

City of Maple Ridge

## **COUNCIL MEETING AGENDA**

**September 10, 2019**

**7:00 p.m.**

**Council Chamber**

### **MEETING DECORUM**

Council would like to remind all people present tonight that serious issues are decided at Council meetings which affect many people's lives. Therefore, we ask that you act with the appropriate decorum that a Council Meeting deserves. Commentary and conversations by the public are distracting. Should anyone disrupt the Council Meeting in any way, the meeting will be stopped and that person's behavior will be reprimanded. *The meeting is live streamed and recorded by the City of Maple Ridge.*

Note: This Agenda is also posted on the City's Web Site at [www.mapleridge.ca](http://www.mapleridge.ca)

The purpose of a Council meeting is to enact powers given to Council by using bylaws or resolutions. This is the venue for debate of issues before voting on a bylaw or resolution.

- 
- 100      **CALL TO ORDER**
- 200      **AMENDMENTS TO THE AGENDA**
- 300      **APPROVAL OF THE AGENDA**
- 400      **ADOPTION OF MINUTES**
- 401      Minutes of the Regular Council Meeting of July 23, 2019
- 500      **PRESENTATIONS AT THE REQUEST OF COUNCIL**
- 600      **DELEGATIONS**
- 601      **Municipal Advisory Committee on Accessibility and Inclusiveness ("MACAI") Award Recipients**
- Kristina Morrison, MACAI, Chair and Member at Large
  - Greg Turnbull, MACAI, Past Chair and Member at Large

650      ***QUESTIONS FROM THE PUBLIC***

Note: Questions from the Public are limited to 15 minutes unless extended by a motion approved by the majority of Council. Each speaker is limited to 2 minutes at a time.

700      ***ITEMS ON CONSENT***

701      ***Minutes***

701.1      Minutes of the Development Agreements Committee Meetings of July 24, July 25, July 26, August 7, August 20 and August 30, 2019

702      ***Reports***

703      ***Correspondence***

704      ***Release of Items from Closed Council Status***

800      ***UNFINISHED BUSINESS***

<p>For the following items that refer to staff report earlier than this agenda date: the items were presented at Council Workshop and/or Audit and Finance Committee meetings typically a week prior, to provide Council with an opportunity to ask staff detailed questions. The items are now before the regular Council Meeting for debate and vote. Both meetings are open to the public.</p>
---

801      **Maple Ridge Historical Society Operating Agreement Revision**

Staff report dated September 10, 2019 recommending that the revised Maple Ridge Historical Society Operating Agreement be approved for a three year term and that the Corporate Officer be authorized to execute the agreement.

1000 **BYLAWS**

Bylaws for Adoption

- 1001 **2014-039-RZ, 12040 240 Street**  
Staff report dated September 10, 2019 recommending adoption
- 1001.1 **Maple Ridge Official Community Plan Amending Bylaw No. 7397-2017**  
To amend Schedule "B" of the Official Community Plan from Estate Suburban Residential to Commercial and to amend the Urban Area Boundary  
Adoption
- 1001.2 **Maple Ridge Zone Amending Bylaw No. 7089-2014**  
To rezone from RS-3 (One Family Rural Residential) to C-2 (Community Commercial) to permit the future construction of a two storey retail and office commercial building with two apartments and the provision of space for a daycare and associated play area.  
Rescind third reading, give third reading as amended (to reflect the new legal description) and adopt  
Adoption
- 1002 **2015-021-RZ, 24070 132 Avenue**  
Staff report dated September 10, 2019 recommending adoption
- 1002.1 **Maple Ridge Official Community Plan Amending Bylaw No. 7406-2017**  
To amend Silver Valley Area Plan Figure 2 from Low Density Residential and Conservation to Conservation and Low Density Residential  
Adoption
- 1002.2 **Maple Ridge Zone Amending Bylaw No. 7142-2015**  
To rezone from RS-3 (One Family Rural Residential) to R-1 (Residential District) to permit subdivision into approximately three single family residential lots not less than 371 m<sup>2</sup>.  
Adoption
- 1003 **2017-271-RZ, 11970 Glenhurst Street**  
**Maple Ridge Zone Amending Bylaw No. 7361-2017**  
Staff report dated September 10, 2019 recommending adoption  
To rezone from RS-3 (One Family Rural Residential) to RT-1 (Two Family Urban Residential); the current application is to permit future construction of a duplex.  
Adoption

## 1100 COMMITTEE REPORTS AND RECOMMENDATIONS

For the following items that refer to staff report earlier than this agenda date: the items were presented at a Committee of the Whole meeting typically a week prior on the date of the staff report, to provide Council with an opportunity to ask staff detailed questions. The items are now before the regular Council Meeting for debate and vote. Both meetings are open to the public. The reports are not reprinted again in hard copy, however; they can be found in the electronic agenda or in the Committee of the Whole agenda package dated accordingly.

### Public Works and Development Services

1101 Item 1101 was withdrawn at the September 3, 2019 Committee of the Whole Meeting.

1102 2017-061-RZ, 22255, 22289, 22295, 22323, 22337, 22351, 22359 Dewdney Trunk Road; 12021, 12026, 12027, 12034, 12042, 12043, 12052 Garden Street; 12002, 12032 12038, 12051, 12061 223 Street and 12011 224 Street, RS-1 and C-3 to CD-1-17

2017-016-RZ, 12051 and 12061 223 Street, Land Use Contract Termination Bylaw

Staff report dated September 3, 2019 recommending that Maple Ridge Zone Amending Bylaw No. 7336-2017 to rezone from RS-1 (One Family Urban Residential) and C-3 (Town Centre Commercial) to CD-1-17 (Comprehensive Development) to permit a 7 phase mixed-use commercial/office and residential development in the Town Centre Area be given second reading as amended and be forwarded to Public Hearing and that Maple Ridge Land Use Contract Termination Bylaw No. 7337-2017 to discharge property at 12051 and 12061 223 Street be given second reading as amended and be forwarded to Public Hearing.

1103 2017-471-RZ, 11384 207 Street, RS-1 to RT-2

Staff report dated September 3, 2019 recommending that Maple Ridge Zone Amending Bylaw No. 7404-2017 to rezone from RS-1 (One Family Urban Residential) to RT-2 (Ground-Oriented Residential Infill) to permit development of a fourplex be given second reading and be forwarded to Public Hearing.

1104 2018-012-RZ, 23795 and 23831 Dewdney Trunk Road, RS-3 to RM-1

Staff report dated September 3, 2019 recommending that Maple Ridge Zone Amending Bylaw No. 7432-2018 to rezone from RS-3 (One Family Rural Residential) to RM-1 (Townhouse Residential) be given second reading as amended and be forwarded to Public Hearing.

1105 2018-282-DVP, 24070 132 Avenue

Staff report dated September 3, 2019 recommending that the Corporate Officer be authorized to sign and seal 2018-282-DVP to waive servicing requirements on 132 Avenue and to reduce minimum rear lot line setbacks for Lot 3.

1106 2019-017-DVP, 10760 277 Street

Staff report dated September 3, 2019 recommending that the Corporate Officer be authorized to sign and seal 2019-017-DVP to reduce exterior side lot setbacks for a building or structure for medical marihuana commercial production.

1107 2019-116-DVP, 12040 240 Street

Staff report dated September 3, 2019 recommending that the Corporate Officer be authorized to sign and seal 2019-116-DVP to increase maximum building height for pitched roof architectural features, to increase second storey area, to allow the 2 required parking spaces for apartment use and visitor parking not to be concealed and to reduce the required commercial parking spaces from 41 to 39 spaces.

1108 2014-039-DP, 12040 240 Street

Staff report dated September 3, 2019 recommending that the Corporate Officer be authorized to sign and seal 2014-039-DP for a two storey mixed use commercial/office and residential building.

1109 2018-141-DP, 10102 242B Street and 10107 243 Street

Staff report dated September 3, 2019 recommending that the Corporate Officer be authorized to sign and seal 2018-141-DP to allow subdivision into 3 new R-3 (Special Amenity Residential District) lots.

1110 2019-033-DP, 20288 113B Avenue

Staff report dated September 3, 2019 recommending that the Corporate Officer be authorized to sign and seal 2019-033-DP to permit construction of two new self storage buildings.

1111 The ACT Liquor Primary Structural Change Application

Staff report dated September 3, 2019 recommending that the application for a structural change, as an amendment to their existing liquor licence by Maple Ridge and Pitt Meadows Arts Council be supported and that a copy of the resolution be forwarded to the Liquor and Cannabis Regulation Branch in accordance with legislative requirements.

1112 Golden Ears Winter Club Liquor Primary Club Licence Amendment

Staff report dated September 3, 2019 recommending that the application for a liquor primary licence by Golden Ears Winter Club be supported and that a copy of the resolution be forwarded to the Liquor and Cannabis Regulation Branch in accordance with legislative requirements.

Corporate Services

1131

Parks, Recreation & Culture

1151

Administration (including Fire and Police)

1171

Other Committee Issues

1191

1200 STAFF REPORTS

1300 OTHER MATTERS DEEMED EXPEDIENT

1400 NOTICES OF MOTION AND MATTERS FOR FUTURE MEETING

1500 MAYOR AND COUNCILLORS' REPORTS

1501 Council Update – Q3

1600 ADJOURNMENT

QUESTIONS FROM THE PUBLIC

The purpose of the Questions from the Public session is to provide the public with an opportunity to ask questions of Council on items that are of concern to them, with the exception of Public Hearing bylaws which have not yet reached conclusion.

Council will not tolerate any derogatory remarks directed at Council or staff members.

Each person will be permitted 2 minutes to ask their question (a second opportunity is permitted if no one else is sitting in the chairs in front of the podium). Questions must be directed to the Chair of the meeting and not to individual members of Council. The total session is limited to 15 minutes.

Council reserves the right to defer responding to a question in order to obtain the information required to provide a complete and accurate response.

Other opportunities are available to address Council including public hearings, delegations and community forum. The public may also make their views known to Council by writing or via email and by attending open houses, workshops and information meetings. Serving on an Advisory Committee is an excellent way to have a voice in the future of this community.



For more information on these opportunities contact:

Clerk's Department at 604-463-5221 or [clerks@mapleridge.ca](mailto:clerks@mapleridge.ca).

Mayor and Council at [mayorandcouncil@mapleridge.ca](mailto:mayorandcouncil@mapleridge.ca).

Checked by: 

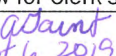
Date: 2019-09-06

Space below for Clerk's Department Use Only	
Checked by: 	Checked by: 
Date: Sept 6, 2019	Date: Sept 6, 2019

400 Adoption and Receipt of Minutes

401 **Minutes of Regular and Special Council Meetings**

City of Maple Ridge

**COUNCIL MEETING MINUTES**

July 23, 2019

The Minutes of the City Council Meeting held on July 23, 2019 at 7:15 p.m. in the Council Chamber of the City Hall, 11995 Haney Place, Maple Ridge, British Columbia for the purpose of transacting regular City business.

---

**PRESENT**

*Elected Officials*

Mayor M. Morden  
Councillor J. Dueck  
Councillor C. Meadus  
Councillor G. Robson  
Councillor R. Svendsen  
Councillor A. Yousef

*Appointed Staff*

K. Swift, Acting Chief Administrative Officer  
D. Boag, Acting General Manager Parks, Recreation & Culture  
C. Carter, General Manager Planning & Development Services  
D. Pollock, General Manager Engineering Services  
L. Benson, Director of Corporate Administration  
C. Goddard, Director of Planning  
T. Thompson, Chief Financial Officer

**ABSENT**

Councillor Duncan

---

Note: These Minutes are also posted on the City's Web Site at [www.mapleridge.ca](http://www.mapleridge.ca)  
Video of the meeting is posted at [media.mapleridge.ca/Mediasite/Showcase](http://media.mapleridge.ca/Mediasite/Showcase)

Note: Councillor Robson was not in attendance at the start of the meeting.

100      **CALL TO ORDER**

200      **AMENDMENTS TO THE AGENDA**

- Addition of Item 1301 Reconsideration of Rezoning Application, 2019-090-RZ, 22090 Cliff Avenue
- Removal of Item 2012 Community Safety and Well-Being Steering Committee Draft Terms of Reference

300      **APPROVAL OF THE AGENDA**

R/2019-467

It was moved and seconded

That the agenda of the Regular Council Meeting of July 23, 2019 be amended with the addition of Item 1301 Reconsideration of Rezoning Application, 2019-090-RZ, 22090 Cliff Avenue and the removal of Item 1201 Community Safety and Well-Being Steering Committee Draft Terms of Reference and that the agenda as amended be approved.

CARRIED

400      *ADOPTION AND RECEIPT OF MINUTES*

401      Minutes of the Regular Council Meeting of July 9, 2019 and the Special Council Meeting of July 9, 2019 and July 16, 2019

R/2019-468

It was moved and seconded

That the minutes of the Regular Council Meeting of July 9, 2019 and the Special Council Meeting of July 9, 2019 and July 16, 2019 be adopted as circulated.

CARRIED

402      Report of the Public Hearing of July 16, 2019

R/2019-469

It was moved and seconded

That the Report of the Public Hearing of July 16, 2019 be adopted as circulated.

CARRIED

500      *PRESENTATIONS AT THE REQUEST OF COUNCIL* – Nil

600      *DELEGATIONS*

601      Climate Emergency Presentation

- Steve Ranta

Mr. Ranta gave a presentation on climate change and requested that the City of Maple Ridge put forward a declaration emphasizing the need to implement effective measures to bring in change to deal with global warming.

650      *QUESTIONS FROM THE PUBLIC SESSION* – Nil

700      *ITEMS ON CONSENT*

701      Minutes

701.1      Minutes of the Development Agreements Committee Meeting of July 16, 2019

- 701.2 Minutes of Meetings of Committees and Commissions of Council
- Public Art Steering Committee – May 2, 2019

702 Reports

702.1 Disbursements for the month ended May 31, 2019

Staff report dated July 23, 2019 recommending that the disbursements for the month ended May 31, 2019 be received for information.

702.2 Disbursements for the month ended June 30, 2019

Staff report dated July 23, 2019 recommending that the disbursements for the month ended June 30, 2019 be received for information.

702.3 2019 Council Expenses

Staff report dated July 23, 2019 recommending that Council expenses recorded to June 30, 2019 be received for information.

703 Correspondence – Nil

704 Release of Items from Closed Council Status – Nil

R/2019-470

It was moved and seconded

That the items on the Consent Agenda be received into the record.

CARRIED

800 *UNFINISHED BUSINESS*

801 Award of Contract - Maple Ridge Lawn Bowling Surface Replacement

Staff report dated July 23, 2019 recommending Contract RFP-PL19-41 for Synthetic Lawn Bowling Surface Replacement at Maple Ridge Lawn Bowling Club be awarded to Marathon Surfaces Inc., that a contingency be authorized and that the Corporate Officer be authorized to execute the contract.

R/2019-471

It was moved and seconded

That Contract RFP-PL19-41 for Synthetic Lawn Bowling Surface Replacement at Maple Ridge Lawn Bowling Club be awarded to Marathon Surfaces Inc. in the amount of \$258,800.00 excluding taxes;

That a contingency of \$30,000 be authorized; and further,

That the Corporate Officer be authorized to execute the contract.

CARRIED

802      Advisory Committee Review Recommendations – Phase 1

Staff report dated July 23, 2019 recommending that staff be directed to amend "Policy 3.11 Committees of Council" and associated bylaws and terms of reference, that the Advisory Committee Review Task Force be directed to undertake a "Phase 2" review of advisory committee subcommittees and task forces and that finance work typically considered at Audit and Finance Committee meetings be permitted to be considered at either Council Workshop or Committee of the Whole as an alternative venue.

R/2019-472

It was moved and seconded

That staff be directed to amend "Policy 3.11 Committees of Council" and associated bylaws and terms of reference to incorporate the recommendations in Attachments A and B of the July 23, 2019 Council report titled "Advisory Committee Review Recommendations - Phase 1";

That the Advisory Committee Review Task Force be directed to undertake a "Phase 2" review of advisory committee subcommittees and task forces and bring back recommendations for Council consideration in the fall of 2019; and further,

That finance work typically considered at Audit and Finance Committee meetings be permitted to be considered at Council Workshops or Committee of the Whole meetings as an alternative venue.

CARRIED

900      CORRESPONDENCE – Nil

1000 **BYLAWS**

*Note: Item 1001 is from the July 16, 2019 Public Hearing*

Bylaws for Third Reading

- 1001 2018-444-RZ, 21759 River Road  
Maple Ridge Zone Amending Bylaw No. 7516-2018  
To rezone from RS-1 (One Family Urban Residential) to RS-1b (One Family Urban (Medium Density) Residential). The current application is to permit a future subdivision of two lots  
Third reading

R/2019-473

It was moved and seconded

That Zone Amending Bylaw No. 7516-2018 be given third reading.

CARRIED

Bylaws for Adoption

- 1002 2017-061-RZ, 22255 Dewdney Trunk Road Housing Agreement Bylaw No. 7497-2018  
Staff report dated July 23, 2019 recommending that 22255 Dewdney Trunk Road Housing Agreement Bylaw No. 7497-2018 to enter into a Housing Agreement for 49 market rental units and 17 adaptive housing units be adopted as amended  
Adoption

R/2019-474

It was moved and seconded

That 22255 Dewdney Trunk Housing Agreement Bylaw No. 7497-2018 be adopted.

CARRIED

- 1003 2016-091-RZ, 14155 Marc Road  
Staff report dated July 23, 2019 recommending adoption

- 1003.1 **Maple Ridge Official Community Plan Amending Bylaw No. 7416-2017**  
To amend Silver Valley Area Plan Figure 2 from Eco Cluster and Conservation to Conservation, Eco Cluster and Neighbourhood Park;  
to amend Silver Valley Area Plan Figure 4: Trail/Open Space as shown; to Add to Conservation, Add to Neighbourhood Park, to Remove from Conservation and Add to Trail  
Adoption

R/2019-475

It was moved and seconded

That Official Community Plan Amending Bylaw No. 7416-2017 be adopted.

CARRIED

1003.2 Maple Ridge Zone Amending Bylaw No. 7254-2016

To rezone from A-2 (Upland Agricultural) to R-1 (Residential District) and R-2 (Urban Residential District) to permit a future subdivision of approximately 109 lots

Adoption

R/2019-476

It was moved and seconded

That Zone Amending Bylaw No. 7254-2016 be adopted.

CARRIED

1004 2017-434-RZ, 24364 112 Avenue

Staff report dated July 23, 2019 recommending adoption

1004.1 Maple Ridge Official Community Plan Amending Bylaw No. 7488-2018

To amend Schedule "B" from Low/Medium Density Residential to Conservation and to amend Schedule "C" to adjust the Conservation boundary

Adoption

R/2019-477

It was moved and seconded

That Official Community Plan Amending Bylaw No. 7488-2018 be adopted.

CARRIED

1004.2 Maple Ridge Zone Amending Bylaw No. 7399-2017

To rezone from RS-3 (One Family Rural Residential) to RS-1b (One Family Urban (Medium Density) Residential) to permit a future subdivision of approximately 15 (371m<sup>2</sup>) lots

Adoption

R/2019-478

It was moved and seconded

That Zone Amending Bylaw No. 7399-2017 be adopted.

CARRIED

- 1005     **Maple Ridge Off-Street Parking and Loading Amending Bylaw No. 7489-2018**  
            To integrate 'rough-in' electric vehicle charging infrastructure requirements  
            Adoption

R/2019-479

It was moved and seconded

That Bylaw No. 7489-2018 be adopted.

CARRIED

- 1100     *REPORTS AND RECOMMENDATIONS*

*Public Works and Development Services*

- 1101     2019-062-SP, 24366, 24388 River Road, 24548 Lougheed Highway, and  
            PID 012-847-046 Soil Deposit Permit Application

Staff report dated July 16, 2019 recommending that the application for a  
Soil Deposit Permit for 24366, 24388 River Road, 24548 Lougheed  
Highway, and PID 012-847-046 be approved.

Note:     Councillor Robson joined the meeting at 7:58 p.m.

MAIN MOTION

R/2019-480

It was moved and seconded

That the application for a Soil Deposit Permit submitted for the deposit of  
638,000 cubic meters on the properties at 24366, 24388 River Road,  
24548 Lougheed Highway, and adjacent lot to 24548 Lougheed Highway  
(PID 012-847-046) be approved by Council.

MOTION TO DEFER

R/2019-481

It was moved and seconded

That the motion to approve an application for a Soil Deposit Permit on the  
properties at 24366, 24388 River Road, 24548 Lougheed Highway and  
adjacent lot to 24548 Lougheed Highway (PID 012-847-046) be deferred to  
a Council meeting in September 2019.

MOTION TO DEFER CARRIED

1102 2019-079-SP, 9842 264 Street, Soil Deposit Permit Application

Staff report dated July 16, 2019 recommending that the application for a Soil Deposit Permit for 9842 264 Street be approved and forwarded to the Agricultural Land Commission.

R/2019-482

It was moved and seconded

That the application for a Soil Deposit Permit under Section 20(3) and 25(1b) of the Agricultural Land Commission Act submitted for the property at 9842 264 Street be approved through resolution by Council and forwarded to the Agricultural Land Commission.

DEFEATED

Mayor Morden, Councillor Dueck, Councillor Meadus, Councillor Robson, Councillor Svendsen, Councillor Yousef - OPPOSED

1103 2019-229-AL, 20981 123 Avenue, Application for Non-adhering Residential Uses in the Agricultural Land Reserve

Staff report dated July 16, 2019 recommending that Application 2019-229-AL for residential development within the Agricultural Land Reserve be forwarded to the Agricultural Land Commission.

R/2019-483

It was moved and seconded

That Application 2019 -229-AL, respecting property at 20981 123 Avenue, be forwarded to the Agricultural Land Commission.

CARRIED

1104 2019-244-RZ, 12155 Edge Street Discharge Land Use Contract No. L74462 and U101211; First Reading Zone Amending Bylaw No. 7567-2019

Staff report dated July 16, 2019 recommending that Zone Amending Bylaw No. 7567-2019 to discharge Land Use Contract L74462 and U101211 be given first reading to rezone 12155 Edge Street to RM-2 (Medium Density Apartment Residential) to permit the construction of two, 5 storey purpose built rental apartment buildings consisting of 212 units with 256 parking stalls.

R/2019-484

It was moved and seconded

That Zone Amending Bylaw No. 7567 -2019 be given first reading; and

That the applicant provide further information as described on Schedules A, C, D and E of the Development Procedures Bylaw No. 5879 - 1999.

CARRIED

1105      2017-035-RZ, 11775 and 11781 Burnett Street, RS-1 to RM-2, Housing Agreement Bylaw No. 7556-2019

Staff report dated July 16, 2019 recommending that 11775 and 11781 Burnett Street Housing Agreement Bylaw No. 7556-2019 be given first and second reading and third reading concurrent with Maple Ridge Zone Amending Bylaw No. 7325-2017 and that Maple Ridge Zone Amending Bylaw No. 7325-2017 to rezone from RS-1 (One Family Urban Residential) to RM-2 (Medium Density Apartment Residential) to permit a five storey, 64 rental unit apartment building be given second reading and be forwarded to Public Hearing.

R/2019-485

It was moved and seconded

- 1) That Zone Amending Bylaw No. 7325 -2017 be given second reading, and be forwarded to Public Hearing;
- 2) That 11775 and 11781 Burnett Street Housing Agreement Bylaw No. 7556-2019 be given first and second reading, and third reading concurrent with Zone Amending Bylaw No. 7325 -2017; and
- 3) That the following terms and conditions be met prior to final reading:
  - i) Registration of a Rezoning Servicing Agreement as a Restrictive Covenant and receipt of the deposit of a security, as outlined In the Agreement;
  - ii) Road dedication on Burnett Street as required;
  - iii) Submission of a traffic study including a review of the Burnett/Lougheed and Burnett/Dewdney Trunk Intersections;
  - iv) Consolidation of the subject properties;
  - v) Registration of a Restrictive Covenant for the Geotechnical Report which addresses the suitability of the subject properties for the proposed development;
  - vi) Registration of a Restrictive Covenant for visitor parking spaces;
  - vii) Registration of a Restrictive Covenant for Stormwater Management;
  - Viii) Registration of a Housing Agreement In accordance with Section 483 of the Local Government Act and a Restrictive Covenant stating that units In the proposed building will be restricted to residential rental units;

- ix) Removal of existing building/s;
- x) In addition to the site profile, a disclosure statement must be submitted by a Professional Engineer advising whether there is any evidence of underground fuel storage tanks on the subject properties. If so, a Stage 1 Site Investigation Report is required to ensure that the subject property is not a contaminated site.

CARRIED

1106 2019-168-DVP, 23988 Dewdney Trunk Road

Staff report dated July 16, 2019 recommending that the Corporate Officer be authorized to sign and seal 2019-168-DVP to permit third party signs on the subject property limited to the businesses on adjacent parcels on 240 Street.

The Director of Corporate Administration advised that the City of Maple Ridge mailed out 19 letters and that no correspondence was received.

R/2019-486

It was moved and seconded

That the Corporate Officer be authorized to sign and seal 2019-168-DVP respecting property located at 23988 Dewdney Trunk Road.

CARRIED

1107 2019-078-DP, 300 – 20201 Lougheed Highway

Staff report dated July 16, 2019 recommending that the Corporate Officer be authorized to sign and seal 2019-078-DP to allow the rebranding of a portion of the former Safeway grocery store located at 300 – 20201 Lougheed Highway into a Freshco grocery store.

R/2019-487

It was moved and seconded

That the Corporate Officer be authorized to sign and seal 2019-078-DP respecting property located at 300-20201 Lougheed Highway.

CARRIED

Note: Item 1108 Maple Ridge Highway and Traffic Amending Bylaw No. 7566-2019 was not moved forward to the July 23, 2019 Council Meeting from the July 16, 2019 Committee of the Whole Meeting. The item was referred back to staff by Council. It has been removed from the July 23, 2019 Council Meeting agenda.

1109      128 Avenue (210 Street to 224 Street) Roadworks Project Close-Out Report

Staff report dated July 16, 2019 providing information on final project costs for the 128 Avenue corridor from 210 Street to 224 Street roadworks.

R/2019-488

It was moved and seconded

That the staff report dated July 16, 2019 titled "128 Avenue (210 Street to 224 Street) Roadworks Project Close-Out Report" be received into the record.

CARRIED

1110      Award of Contract ITT-OP19-38: McNutt Road PRV Chamber Replacement

Staff report dated July 16, 2019 recommending that Contract ITT-OP19-38: McNutt Rod PRV Chamber Replacement be awarded to Triahn Enterprises (2018) Ltd., that a construction contingency to address potential variations in field conditions be approved; that the financial plan be amended to increase the budge and that the Corporate Officer be authorized to execute the contract.

R/2019-489

It was moved and seconded

That Contract ITT-OP19-38: McNutt Road PRV Chamber Replacement, be awarded to Triahn Enterprises (2018) Ltd. in the amount of \$347,119 excluding taxes; and

That a construction contingency of \$35,000 be approved to address potential variations in field conditions; and

That the financial plan be amended to increase the McNutt Road PRV Chamber Replacement budget from \$400,000 to \$521,948 funded from the Water Utility Fund; and further,

That the Corporate Officer be authorized to execute the contract.

CARRIED

1111 Award of Contract RFP-EN19-26: Engineering Consulting Services for an Integrated Asset Management Strategy

Staff report dated July 16, 2019 recommending that Contract RFP-EN19-26: Engineering Consulting Services for an Integrated Asset Management Strategy be awarded to GHD; that contingency funding be approved; and that the Corporate Officer be authorized to execute the agreement.

David Pollock reviewed the staff report.

R/2019-490

It was moved and seconded

That Contract RFP-EN19-26: Engineering Consulting Services for Integrated Asset Management Strategy be awarded to GHD in the amount of \$217,185 plus taxes; and

That contingency funding of \$20,000 be approved, only to be utilized if needed; and further

That the Corporate Officer be authorized to execute the Client/Consultant Agreement.

CARRIED

Corporate Services – Nil

Parks, Recreation & Culture

1151 Maple Ridge Historical Society Operating and Lease Agreement Renewal

Staff report dated July 16, 2019 recommending that the Maple Ridge Historical Society Operating Agreement be approved, that the Maple Ridge Historical Society Lease Agreement for the Brick Yard House & Office be approved, that the Maple Ridge Historical Society Lease Agreement for St. Andrew's Church be approved and that the Maple Ridge Historical Society Lease Agreement for The Old Post Office be approved and that the Corporate Officer be authorized to execute the agreements.

R/2019-491

It was moved and seconded

That the Maple Ridge Historical Society Operating Agreement dated July 16, 2019 for a three year term be approved; and,

That the Maple Ridge Historical Society Lease Agreement for the Brick Yard House & Office effective from July 16, 2019 for a three year term be approved; and,

That the Maple Ridge Historical Society Lease Agreement for St. Andrew's Church effective from July 16, 2019 for a three year term be approved; and,

That the Maple Ridge Historical Society Lease Agreement for The Old Post Office effective from July 16, 2019 for a three year term be approved; and further,

That the Corporate Officer be authorized to execute these agreements.

CARRIED

Administration (including Fire and Police) – Nil

Other Committee Issues – Nil

1200 STAFF REPORTS

Note: Item 1201 Community Safety and Well-Being Steering Committee Draft Terms of Reference was removed from the agenda

1300 OTHER MATTERS DEEMED EXPEDIENT

1301 2019-090-RZ, 22090 Cliff Avenue  
Reconsideration of Motion No. R/2019-429 (defeated at the July 9, 2019 Council Meeting)

Mayor Morden explained his reasoning for a request for the reconsideration of the Motion No. R/2019-429 pertaining to Application 2019-090-RZ.

R/2019-492

It was moved and seconded

That Zone Amending Bylaw No. 7559-2019 be given first reading; and

That the applicant provide further information as described on Schedules B, E and G of the Development Procedures Bylaw No. 5879-1999.

CARRIED

Councillor Robson - OPPOSED

1400     *NOTICES OF MOTION AND MATTERS FOR FUTURE MEETINGS – Nil*

1500     *MAYOR AND COUNCILLORS' REPORTS*

The Mayor and Councillors provided their reports on activities participated in during the past few weeks.

1600     *ADJOURNMENT – 8:41 p.m.*

---

M. Morden, Mayor

Certified Correct

---

L. Benson, Corporate Officer

700     *ITEMS ON CONSENT*

701.1 Development Agreements Committee

**CITY OF MAPLE RIDGE  
DEVELOPMENT AGREEMENTS COMMITTEE**

July 24, 2019  
Mayor's Office

CIRCULATED TO:

Michael Morden, Mayor  
Chair

Kelly Swift, Acting Chief Administrative Officer  
Member

Catherine Schmidt, Recording Secretary

---

**1. 19-101557 BG**

LEGAL: Lot 26 Section 28 Township 12 New Westminster District Plan  
BCP19418  
PID: 026-420-694  
LOCATION: 13118 239B Street  
OWNER: Reid and Stephanie Hill  
REQUIRED AGREEMENTS: Temporary Residential Use Covenant

THAT THE MAYOR AND CORPORATE OFFICER BE AUTHORIZED TO SIGN AND SEAL THE PRECEDING DOCUMENT AS IT RELATES TO 19-101557 BG

**CARRIED**

**2. 18-111833 BG**

LEGAL: Lot 5 Section 28 Township 12 New Westminster District Plan  
EPP58888  
PID: 029-961-912  
LOCATION: 13326 235 Street  
OWNER: Matthew Knittel and Kayleen Davison  
REQUIRED AGREEMENTS: Secondary Suite Covenant

THAT THE MAYOR AND CORPORATE OFFICER BE AUTHORIZED TO SIGN AND SEAL THE PRECEDING DOCUMENT AS IT RELATES TO 18-111833 BG.

**CARRIED**

3. 19-105701 BG; 19-109913 BG; 19-109894 BG

LEGAL: Lot 18 Section 22 Township 12 New Westminster District Plan EPP72767; Lot 18 Section 27 Township 12 New Westminster District Plan EPP66381, Lot 19 Section 27 Township 12 New Westminster District Plan EPP66381  
PID: 030-279-721; 030-671-833; 030-671-841  
LOCATION: 24091 127A Avenue, 12907 240A Street, 12913 240A Street  
OWNER: Cipe Homes Inc. – Chris Nieman  
REQUIRED AGREEMENTS: Temporary Residential Use Covenant

THAT THE MAYOR AND CORPORATE OFFICER BE AUTHORIZED TO SIGN AND SEAL THE PRECEDING DOCUMENT AS IT RELATES TO 19-105701 BG; 19-109913 BG; 19-109894 BG.

CARRIED

4. 19-105699 BG; 19-103695 BG; 19-108973 BG

LEGAL: Lot 21 Section 22 Township 12 New Westminster District Plan EPP72767; Lot 1 Section 27 Township 12 New Westminster District Plan EPP66381; Lot 2 Section 27 Township 12 New Westminster District Plan EPP66381  
PID: 030-279-763; 030-671-655; 030-671-698  
LOCATION: 24086 127A Avenue, 12885 Mill Street, 12893 Mill Street  
OWNER: Cipe Homes Inc. – Chris Nieman  
REQUIRED AGREEMENTS: Secondary Suite Covenant

THAT THE MAYOR AND CORPORATE OFFICER BE AUTHORIZED TO SIGN AND SEAL THE PRECEDING DOCUMENT AS IT RELATES TO 19-105699 BG; 19-103695 BG; 19-108973 BG.

CARRIED

5. 18-110129 BG

LEGAL: Lot 11 Section 19 Township 15 New Westminster District Plan BCP48758  
PID: 028-626-559  
LOCATION: 26465 121 Avenue  
OWNER: Horacio and Katherine Rojas  
REQUIRED AGREEMENTS: Modification to Sewage Disposal Area Covenant (BB1968805 part shown on plan EPP90823)

THAT THE MAYOR AND CORPORATE OFFICER BE AUTHORIZED TO SIGN AND SEAL THE PRECEDING DOCUMENT AS IT RELATES TO 18-110129 BG.

CARRIED

**6. 17-122108 BG**

LEGAL: Lot 5 District Lot 248 Group 1 New Westminster District Plan 14686  
PID: 009-968-474

LOCATION: 12234 Laity Street

OWNER: Shamshinder Sidhu

REQUIRED AGREEMENTS: Secondary Suite Covenant

THAT THE MAYOR AND CORPORATE OFFICER BE AUTHORIZED TO SIGN AND SEAL THE PRECEDING DOCUMENT AS IT RELATES TO 17-122108 BG.

CARRIED

**7. 2017-434-RZ**

LEGAL: Lot A Section 10 Township 12 New Westminster District Plan 7408  
PID: 001-303-503

LOCATION: 24364 112 Avenue

OWNER: Highfield Homes Ltd. (Makhan Rai)

REQUIRED AGREEMENTS: Enhancement and Maintenance Agreement  
Statutory Right of Way (over part on Plan EPP94571)  
Stormwater Management Covenant  
Geotechnical Covenant

THAT THE MAYOR AND CORPORATE OFFICER BE AUTHORIZED TO SIGN AND SEAL THE PRECEDING DOCUMENTS AS THEY RELATE TO 2017-434-RZ.

CARRIED

**8. 2016-091-RZ**

LEGAL: New: Lot A Section 32 Township 12 New Westminster District Plan  
EPP93694 PID: n/a  
Previous: Lot 3 Section 32 Township 12 New Westminster District  
Plan LMP14126  
PID: 018-620-850

LOCATION: 14155 Marc Road

OWNER: Morningstar Homes Ltd. (Ryan Lucy and Neil Chrystal)

REQUIRED AGREEMENTS: Rezoning Servicing Agreement  
Geotechnical Covenant  
Release of Covenant (BJ265989)

THAT THE MAYOR AND CORPORATE OFFICER BE AUTHORIZED TO SIGN AND SEAL THE PRECEDING DOCUMENTS AS THEY RELATE TO 2016-091-RZ.

CARRIED

9. 19-110618 BG

LEGAL: Lot 770 District Lot 278 Group 1 New Westminster District Plan 114  
PID: 011-526-912

LOCATION: 20668 113 Avenue

OWNER: 1200184 BC Ltd.

REQUIRED AGREEMENTS: Release of Covenant (CA6702050)

THAT THE MAYOR AND CORPORATE OFFICER BE AUTHORIZED TO SIGN AND SEAL THE PRECEDING DOCUMENTS AS THEY RELATE TO 19-110618 BG.

CARRIED

  
\_\_\_\_\_  
Michael Morden, Mayor  
Chair  
\_\_\_\_\_  
for Kelly Swift, Acting Chief Administrative Officer  
Member

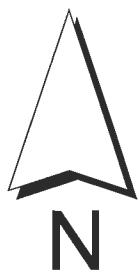
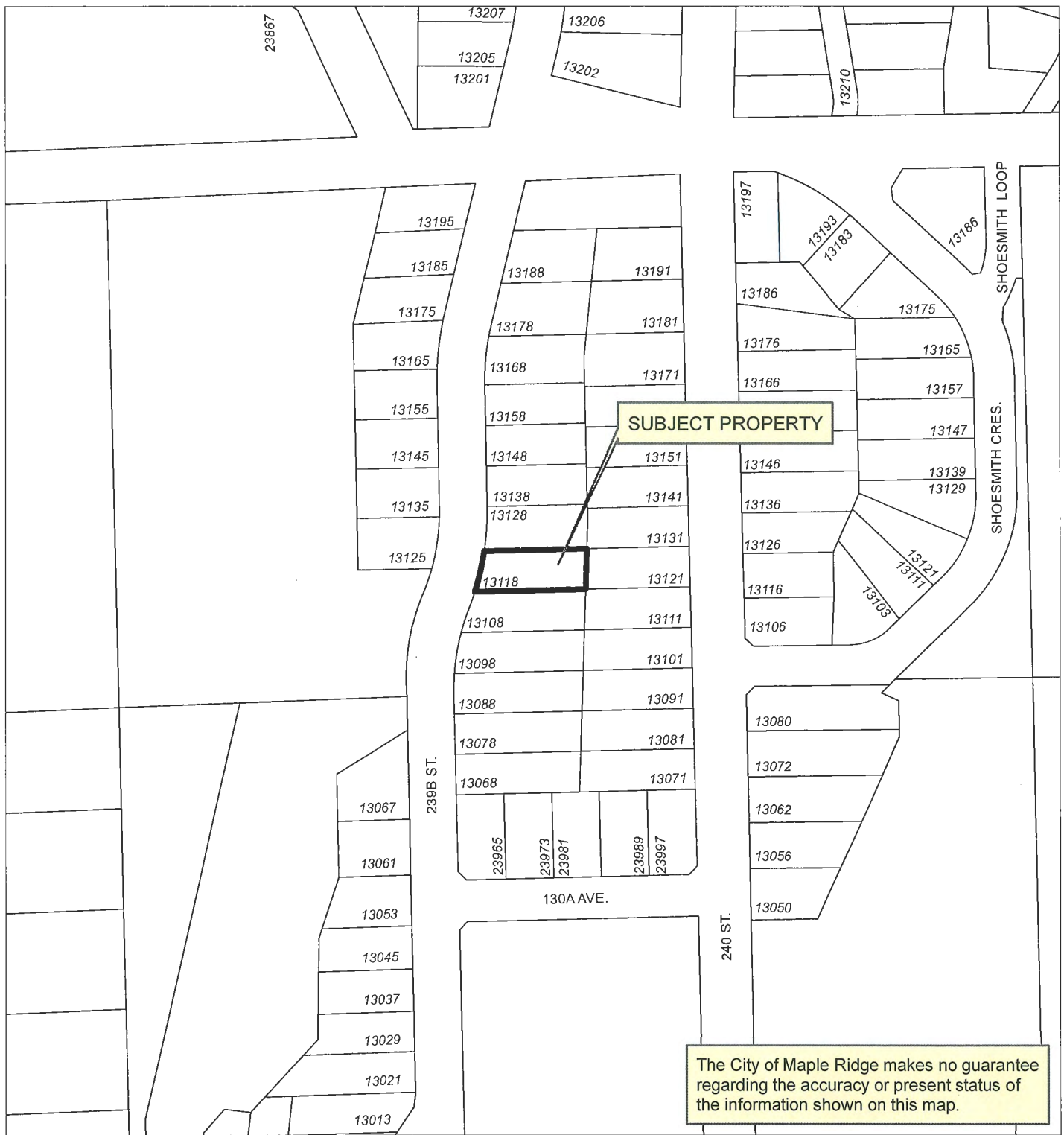

Scale: 1:2,000

13118 239B St

ENGINEERING DEPARTMENT



MAPLE RIDGE

British Columbia

mapleridge.ca

FILE: Untitled

DATE: Jul 23, 2019

BY: NV

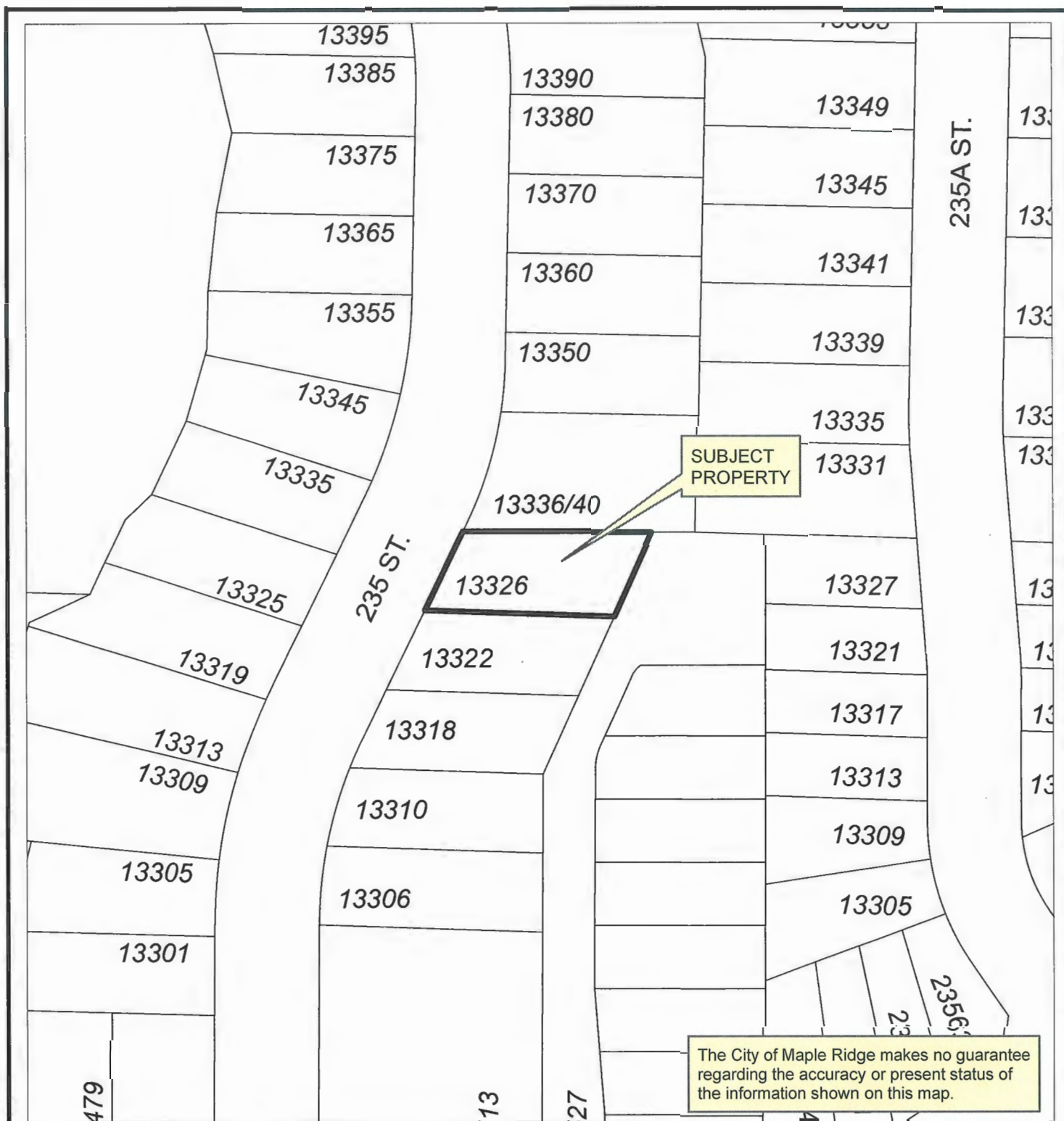

The City of Maple Ridge makes no guarantee regarding the accuracy or present status of the information shown on this map.



Scale: 1:1,000

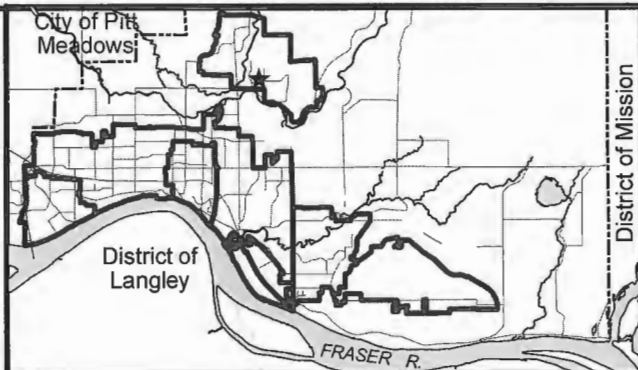

District of Mission

13326 235 ST



FILE: Untitled  
DATE: Jul 17, 2019

BY: AA



SUBJECT  
PROPERTY

The City of Maple Ridge makes no guarantee regarding the accuracy or present status of the information shown on this map.



Scale: 1:1,400

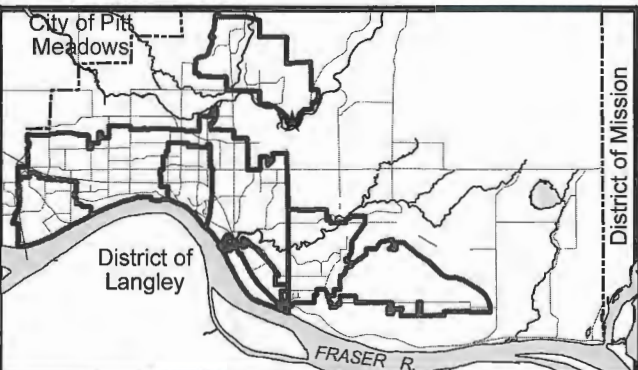

24091 127A AVE

ENGINEERING DEPARTMENT

**mapleridge.ca**

FILE: Untitled  
DATE: Jul 17, 2019

BY: CR

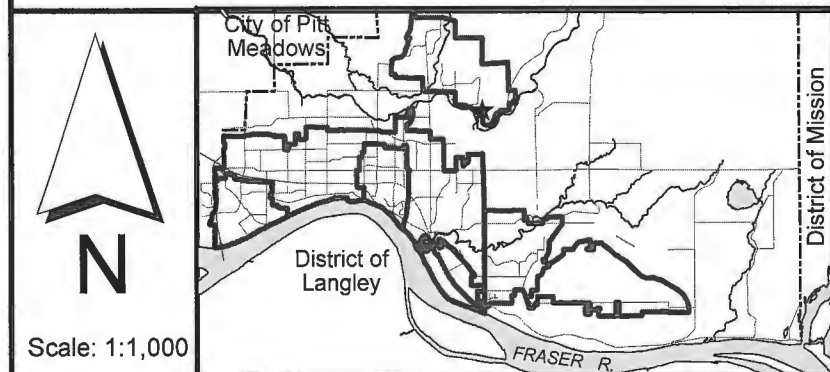
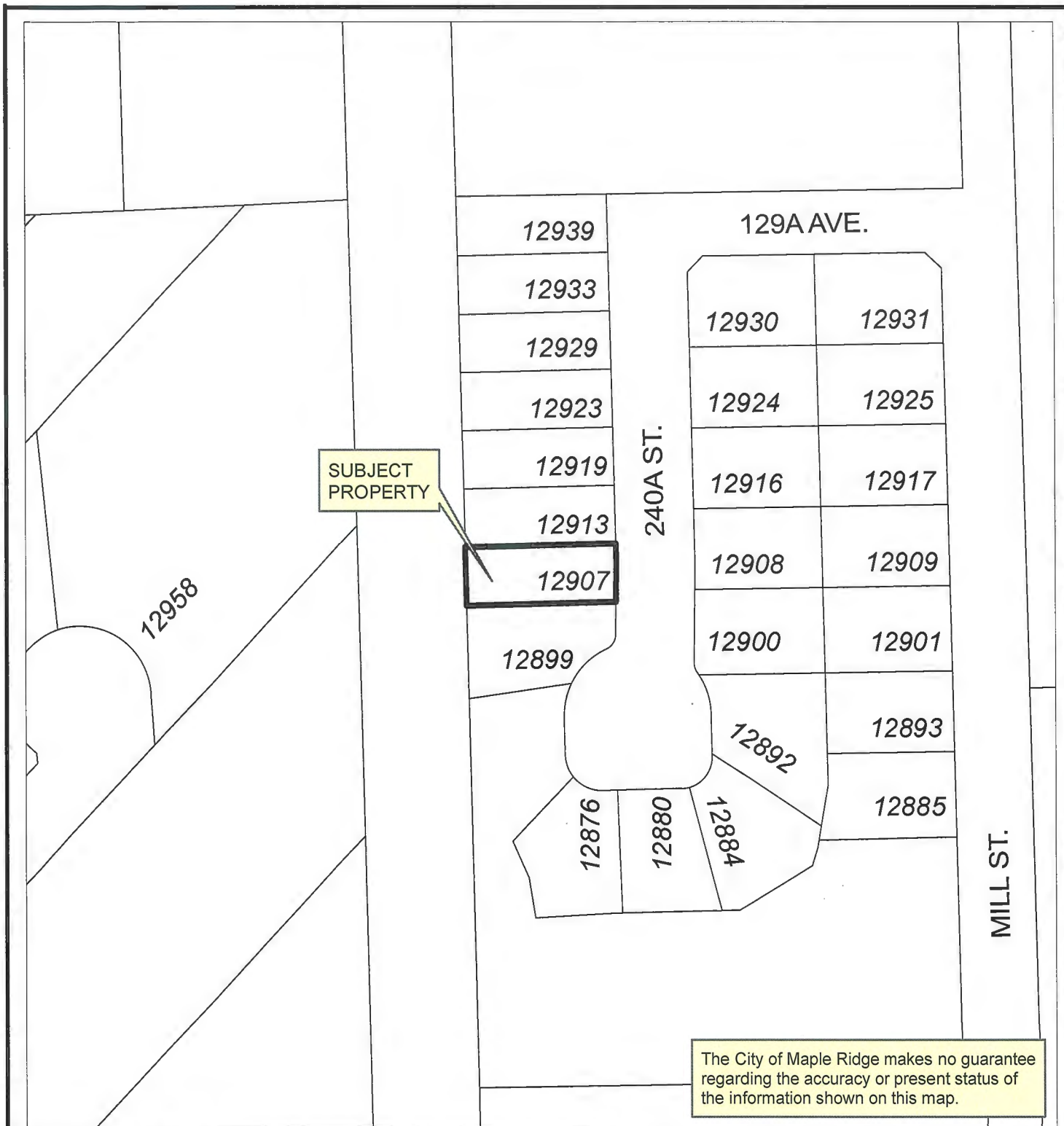

**12907 240A ST**

ENGINEERING DEPARTMENT

 **MAPLE RIDGE**  
British Columbia

**mapleridge.ca**

FILE: Untitled  
DATE: Jul 17, 2019  
BY: CR

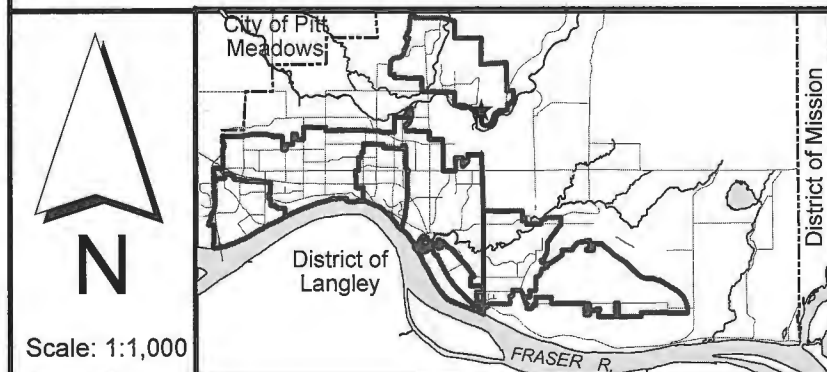
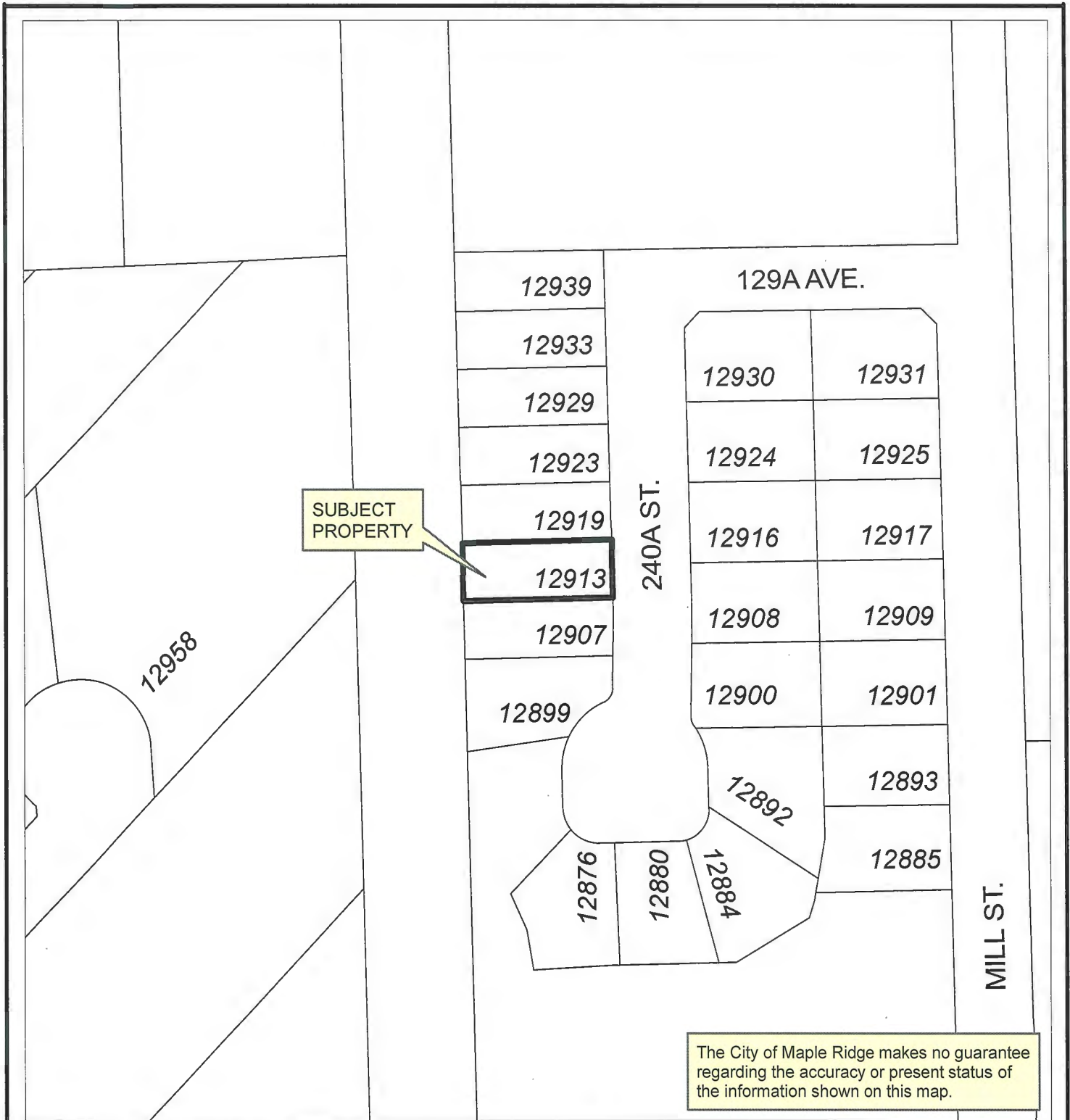

12913 240A ST

ENGINEERING DEPARTMENT

 **MAPLE RIDGE**  
British Columbia

**mapleridge.ca**

FILE: Untitled  
DATE: Jul 17, 2019

BY: CR

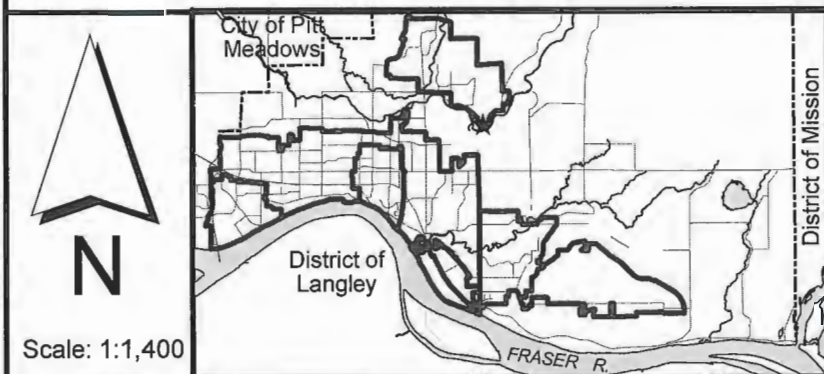
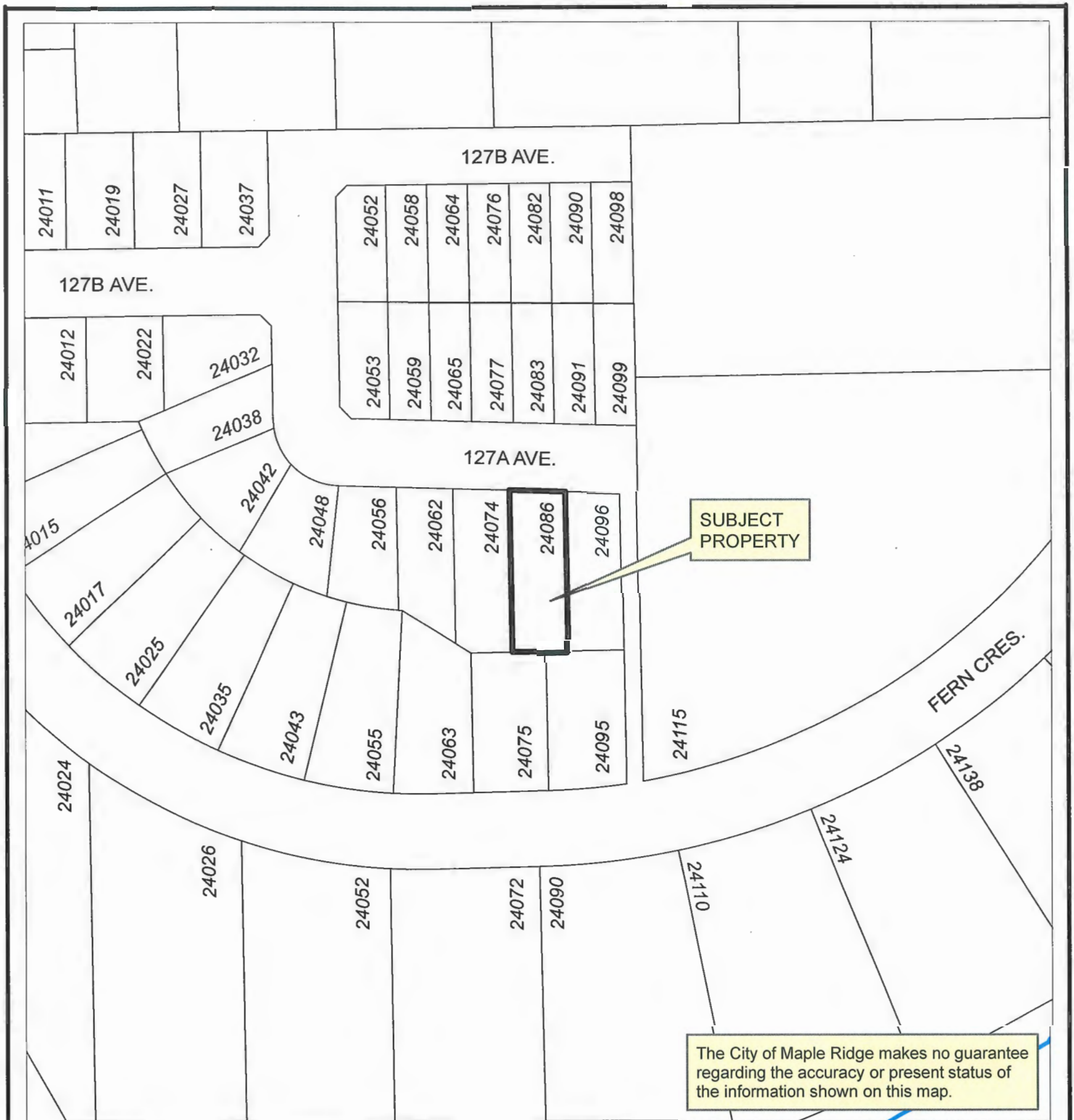

**24086 127A AVE**

ENGINEERING DEPARTMENT  
CITY OF MAPLE RIDGE

 **MAPLE RIDGE**  
British Columbia

**mapleridge.ca**

FILE: Untitled  
DATE: Jul 17, 2019

BY: CR

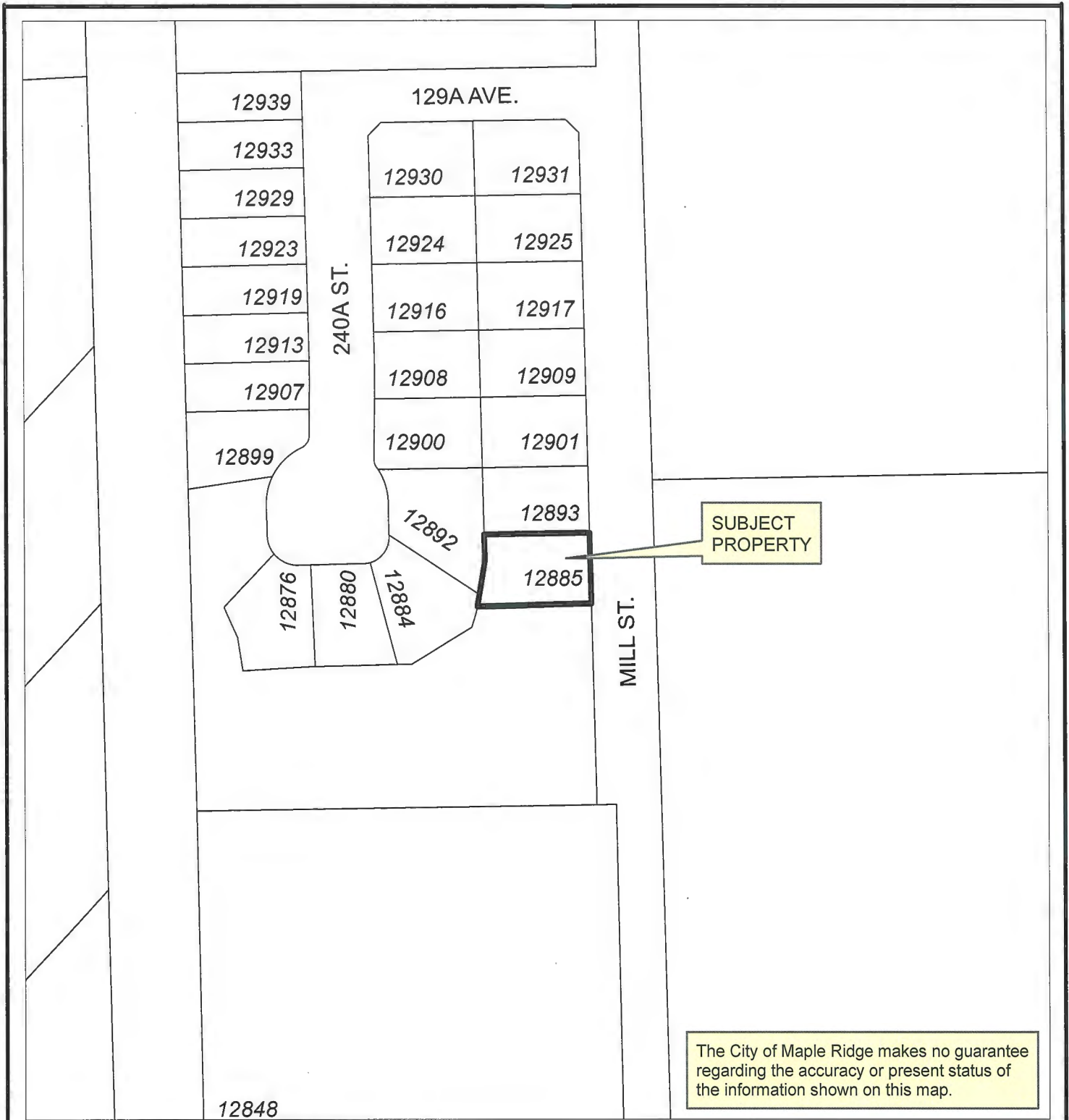

The City of Maple Ridge makes no guarantee regarding the accuracy or present status of the information shown on this map.

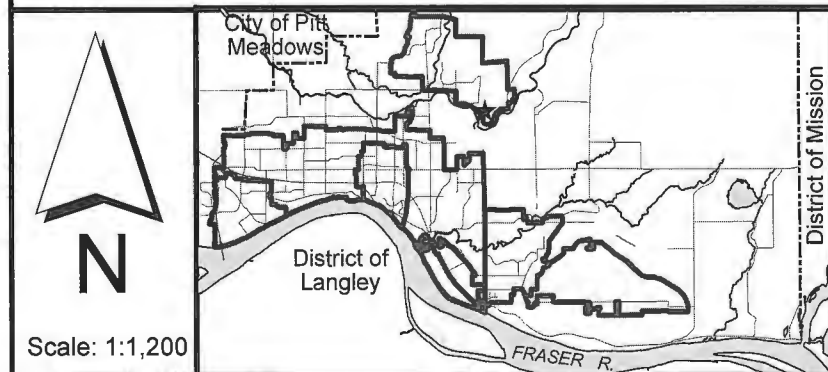

## 12885 MILL ST

ENGINEERING DEPARTMENT

**MAPLE RIDGE**

British Columbia

**mapleridge.ca**

FILE: Untitled

DATE: Jul 17, 2019

BY: CR

Scale: 1:1,200



SUBJECT  
PROPERTY

The City of Maple Ridge makes no guarantee regarding the accuracy or present status of the information shown on this map.



Scale: 1:1,200

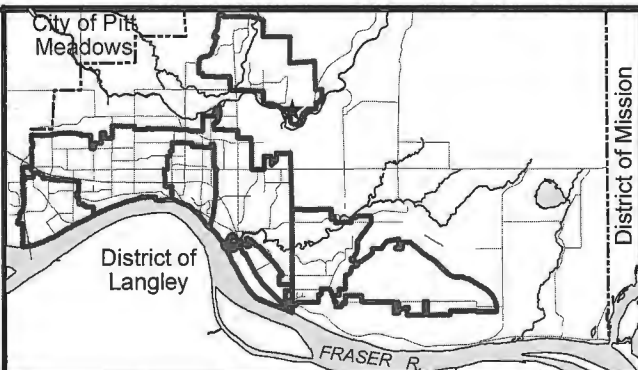

12893 MILL ST

ENGINEERING DEPARTMENT



MAPLE RIDGE  
British Columbia

mapleridge.ca

FILE: Untitled  
DATE: Jul 17, 2019

BY: CR

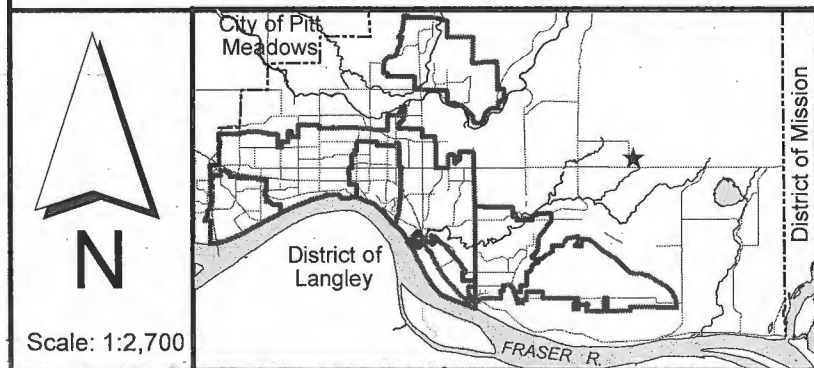
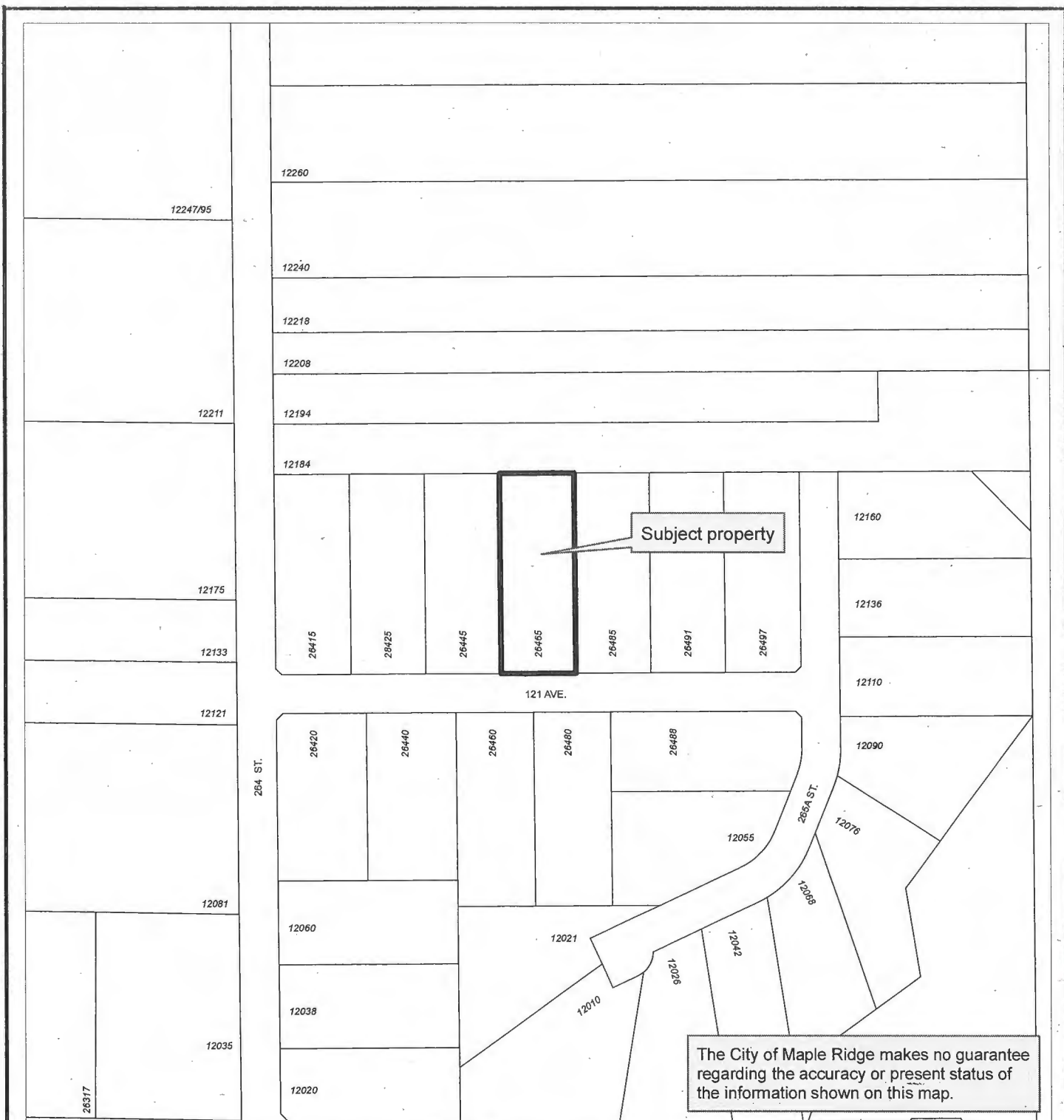

## 26465 121 Ave Sewage Disposal Area Covenant

LICENCES, PERMITS & BYLAWS DEPT.



MAPLE RIDGE

British Columbia

[mapleridge.ca](http://mapleridge.ca)

FILE: Untitled  
DATE: Jul 18, 2019

BY: ML

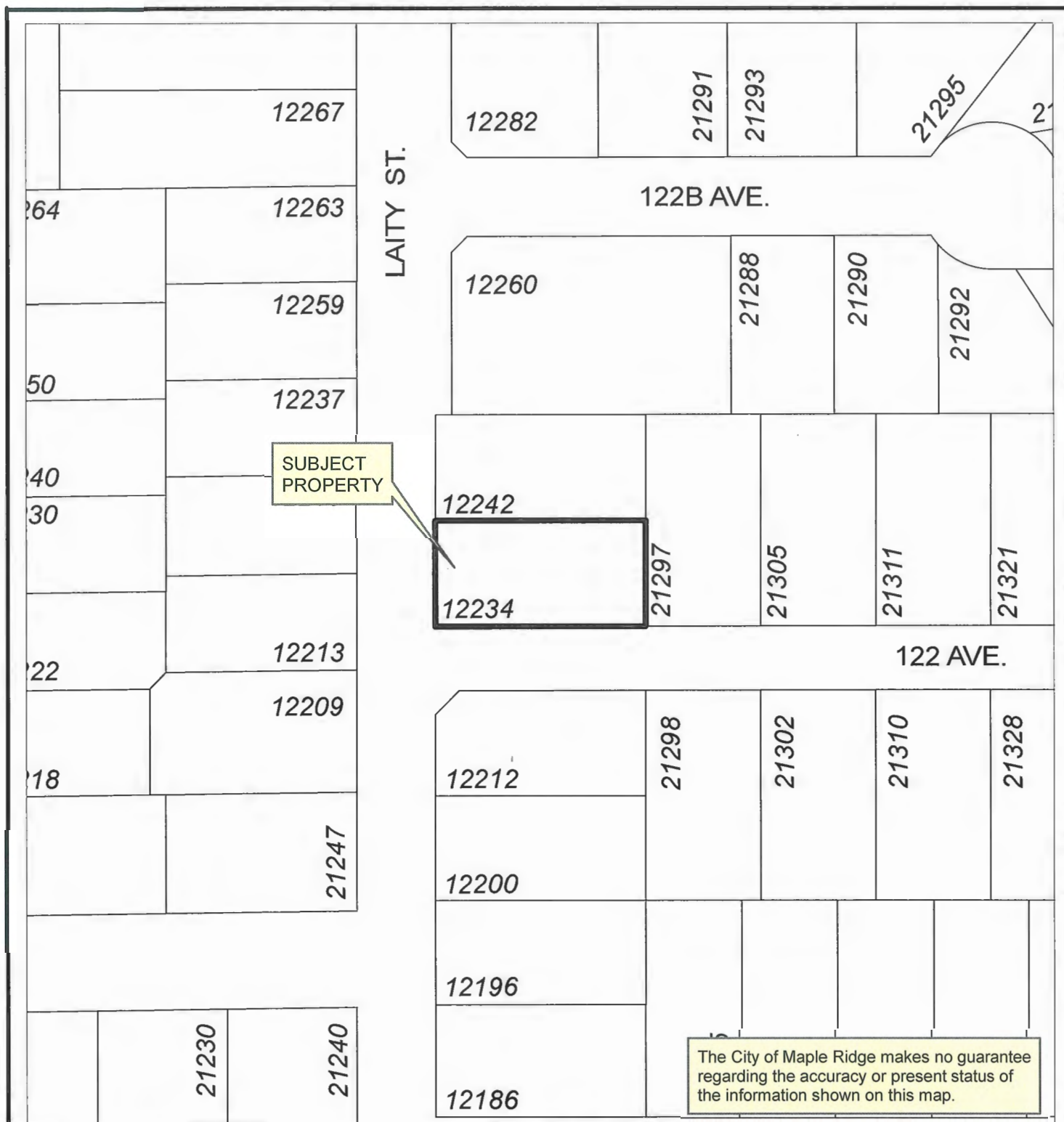

SUBJECT  
PROPERTY

The City of Maple Ridge makes no guarantee regarding the accuracy or present status of the information shown on this map.

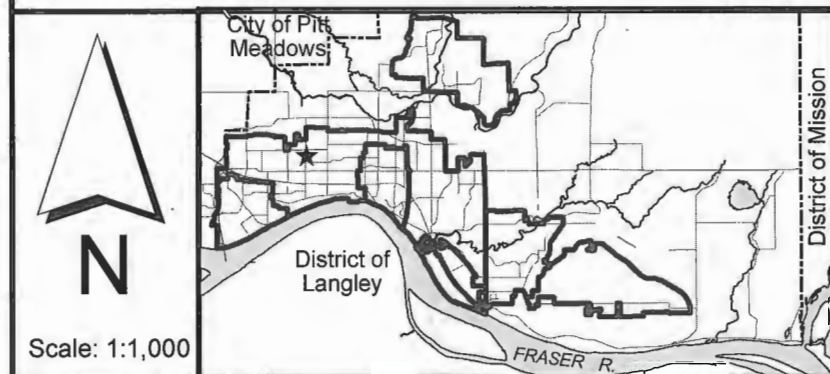

12234 LAITY ST

ENGINEERING DEPARTMENT



MAPLE RIDGE  
British Columbia

mapleridge.ca

FILE: Untitled

DATE: Jul 18, 2019

BY: CR



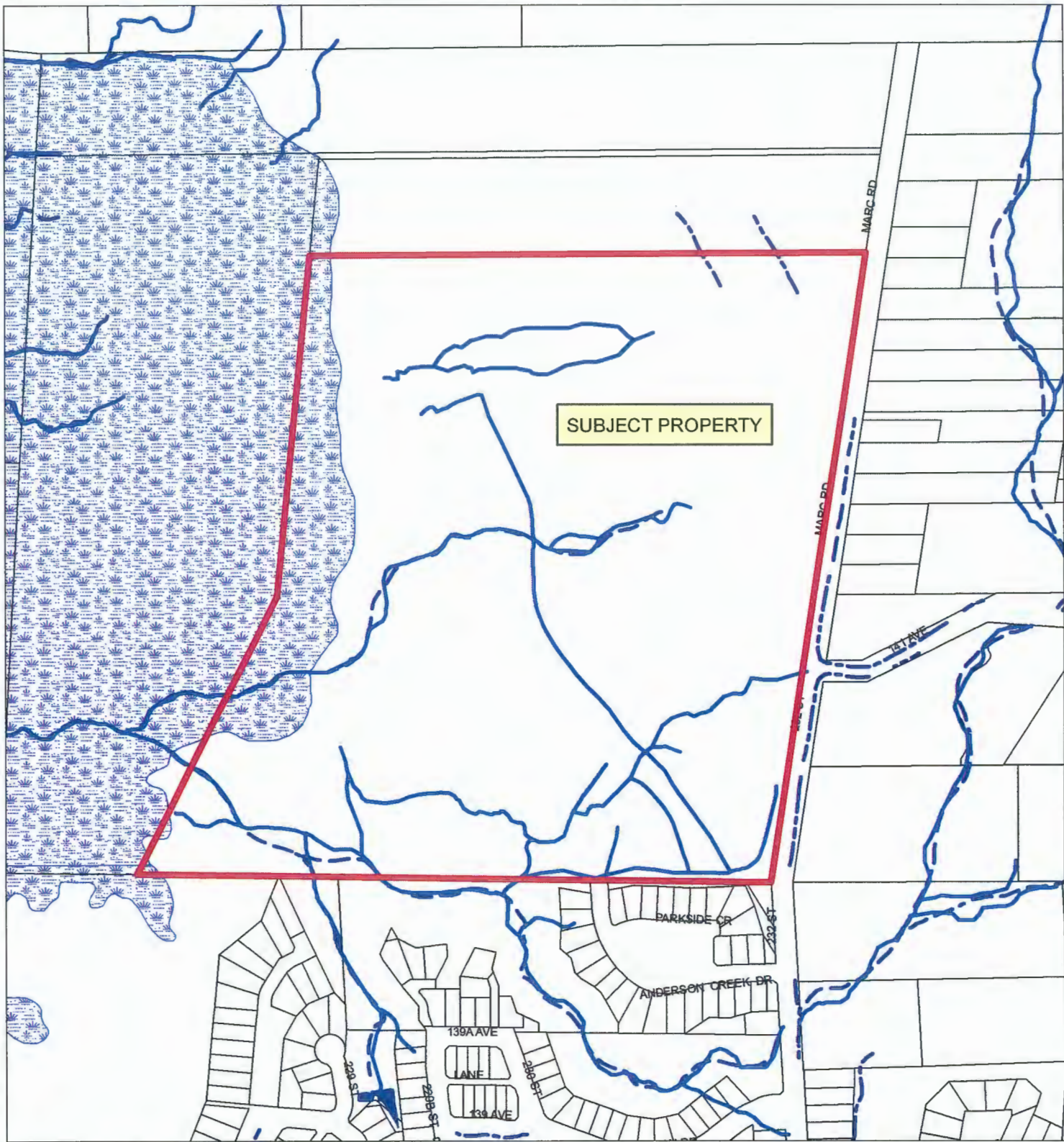

SUBJECT PROPERTY



Scale: 1:5,000

**Legend**

-  Stream
-  Ditch Centreline
-  Edge of Marsh
-  Indefinite Creek
-  River Centreline
-  Lake or Reservoir
-  Marsh

14155 MARC ROAD

PLANNING DEPARTMENT



MAPLE RIDGE  
British Columbia

[mapleridge.ca](http://mapleridge.ca)

FILE: 2016-091-RZ  
DATE: Jan 3, 2018

BY: PC

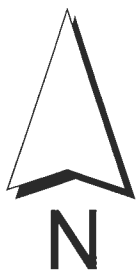
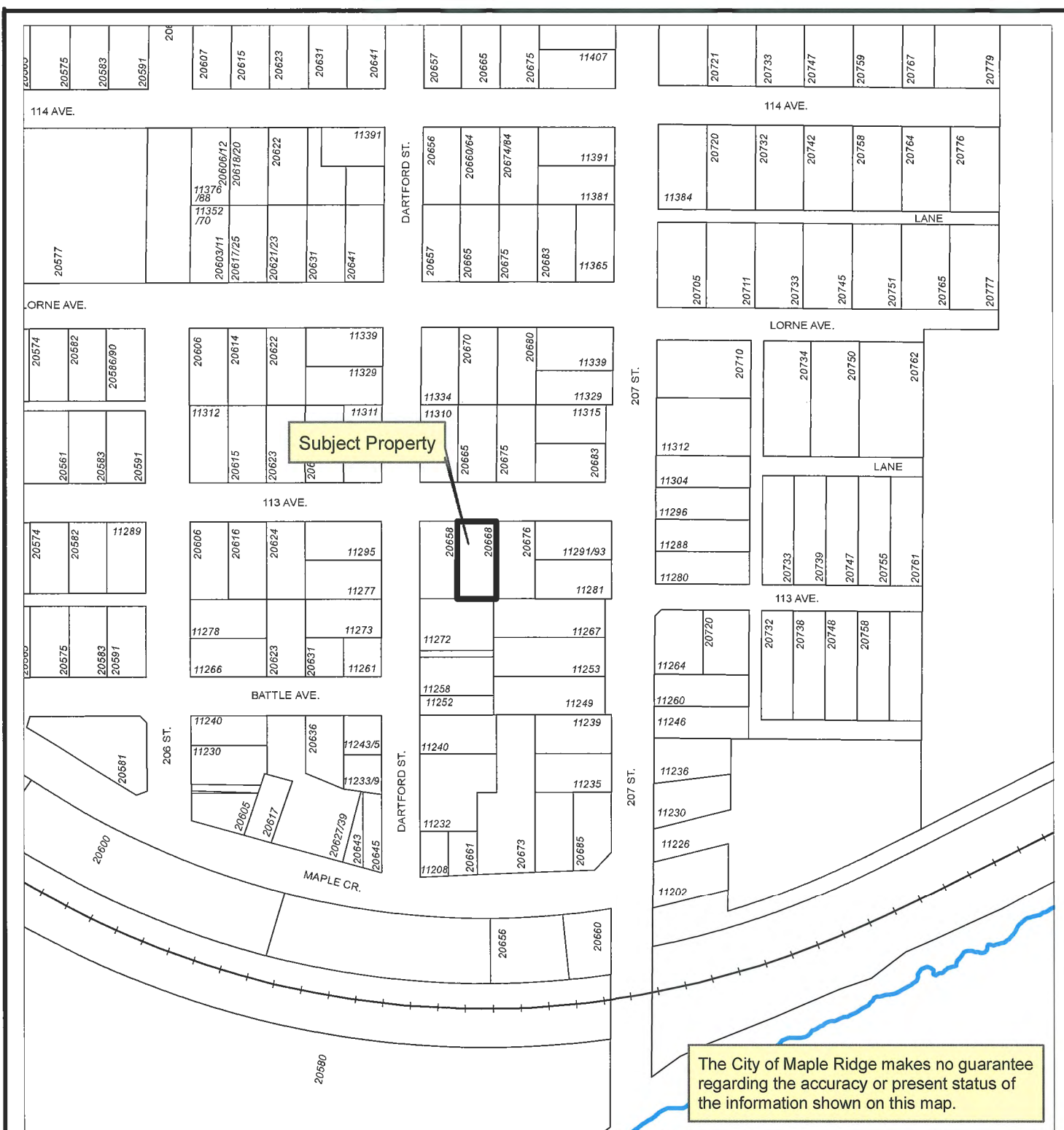

Scale: 1:2,500

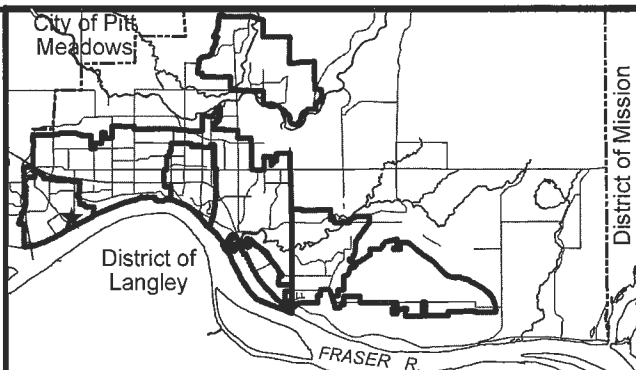

20668 113 Ave

LICENCES, PERMITS &amp; BYLAWS DEPT.



## MAPLE RIDGE

British Columbia

mapleridge.ca

FILE: Untitled

DATE: Jul 23, 2019

BY: AA

CITY OF MAPLE RIDGE  
DEVELOPMENT AGREEMENTS COMMITTEE

July 25, 2019  
Mayor's Office

CIRCULATED TO:

Michael Morden, Mayor  
Chair

Kelly Swift, Acting Chief Administrative Officer  
Member

Catherine Schmidt, Recording Secretary

---

1. 2018-399-DP

LEGAL: Lot 23 Section 32 Township 12 New Westminster District Plan 13709  
PID: 009-850-643

LOCATION: 13726 224 Street

OWNER: Zhen Hong Liu and Jing Lu

REQUIRED AGREEMENTS: Enhancement and Replanting Agreement  
Habitat Protection Covenant  
Habitat Protection Covenant

THAT THE MAYOR AND CORPORATE OFFICER BE AUTHORIZED TO SIGN AND SEAL THE PRECEDING DOCUMENTS AS THEY RELATE TO 2018-399-DP.

CARRIED

2. 17-128312 BG

LEGAL: Strata Lot 78 Section 11 Township 12 New Westminster District  
Strata Plan EPS234  
PID: 028-284-674

LOCATION: 25350 Godwin Drive

OWNER: Bencraft Homes Ltd. (Frank Knittel)

REQUIRED AGREEMENTS: Secondary Suite Covenant

THAT THE MAYOR AND CORPORATE OFFICER BE AUTHORIZED TO SIGN AND SEAL THE PRECEDING DOCUMENT AS IT RELATES TO 17-128312 BG.

CARRIED

3. 2017-061-RZ

LEGAL: Lot 1 District Lot 399 Group 1 New Westminster District Plan  
EPP88082  
PID: n/a  
LOCATION: 22255 Dewdney Trunk Road  
OWNER: 487559 B.C. Ltd. (T. E. Meier)  
REQUIRED AGREEMENTS: Housing Agreement Covenant (Rental & Adaptive Units –  
Phase 1) ; *Housing Agreement.*

THAT THE MAYOR AND CORPORATE OFFICER BE AUTHORIZED TO SIGN AND SEAL THE PRECEDING  
DOCUMENT AS IT RELATES TO 2017-061-RZ.

CARRIED

  
\_\_\_\_\_  
Michael Morden, Mayor  
Chair

  
\_\_\_\_\_  
Kelly Swift, Acting Chief Administrative Officer  
Member

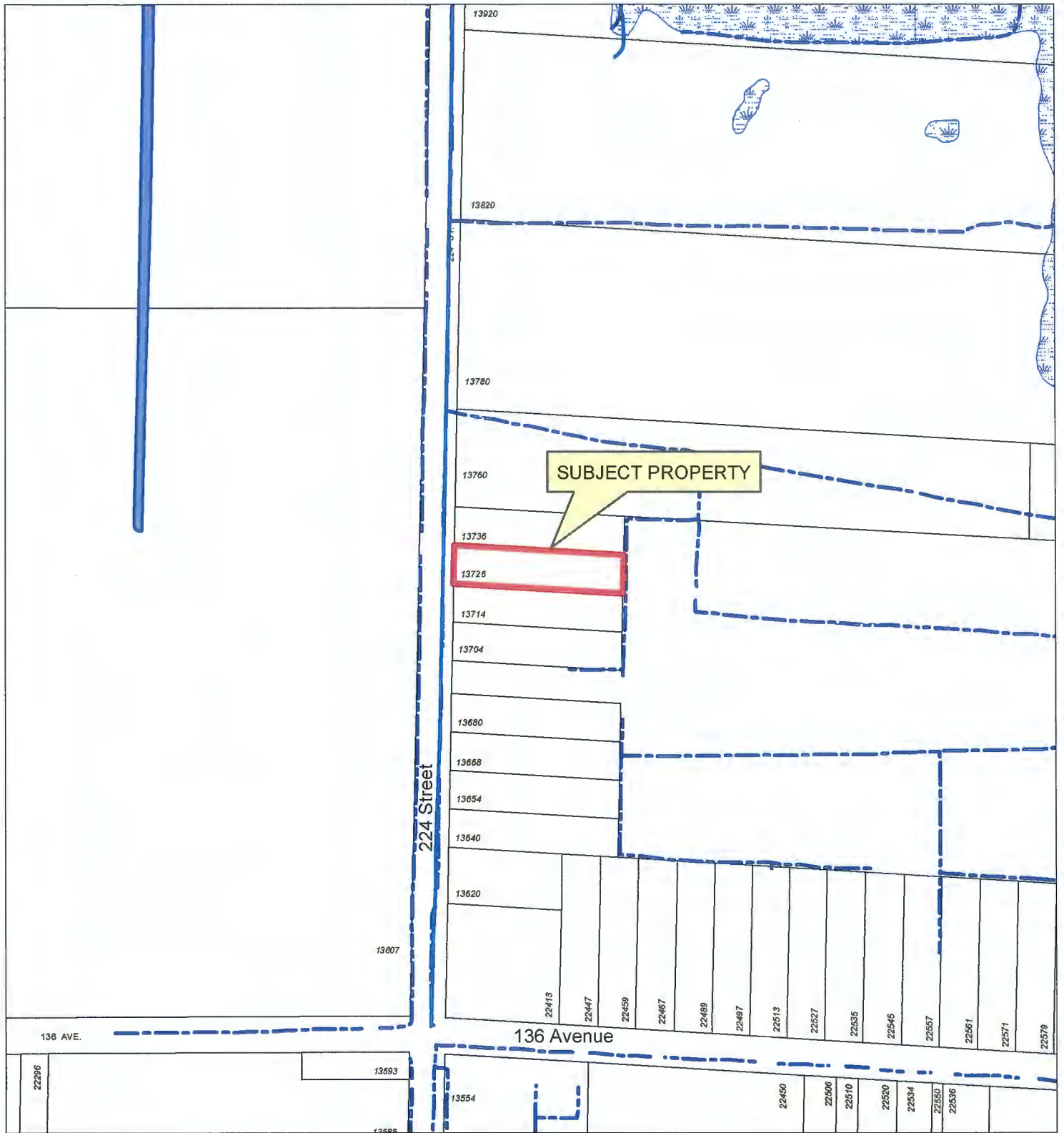

Scale: 1:3,000

### Legend

- Stream
- - - Canal Edge
- - - Ditch Centreline
- . . . Edge of Marsh
- Indefinite Creek
- Canal
- Marsh

13726 224 STREET

PLANNING DEPARTMENT



MAPLE RIDGE

British Columbia

[mapleridge.ca](http://mapleridge.ca)

FILE: 2018-399-DP

DATE: Oct 2, 2018

BY: LP



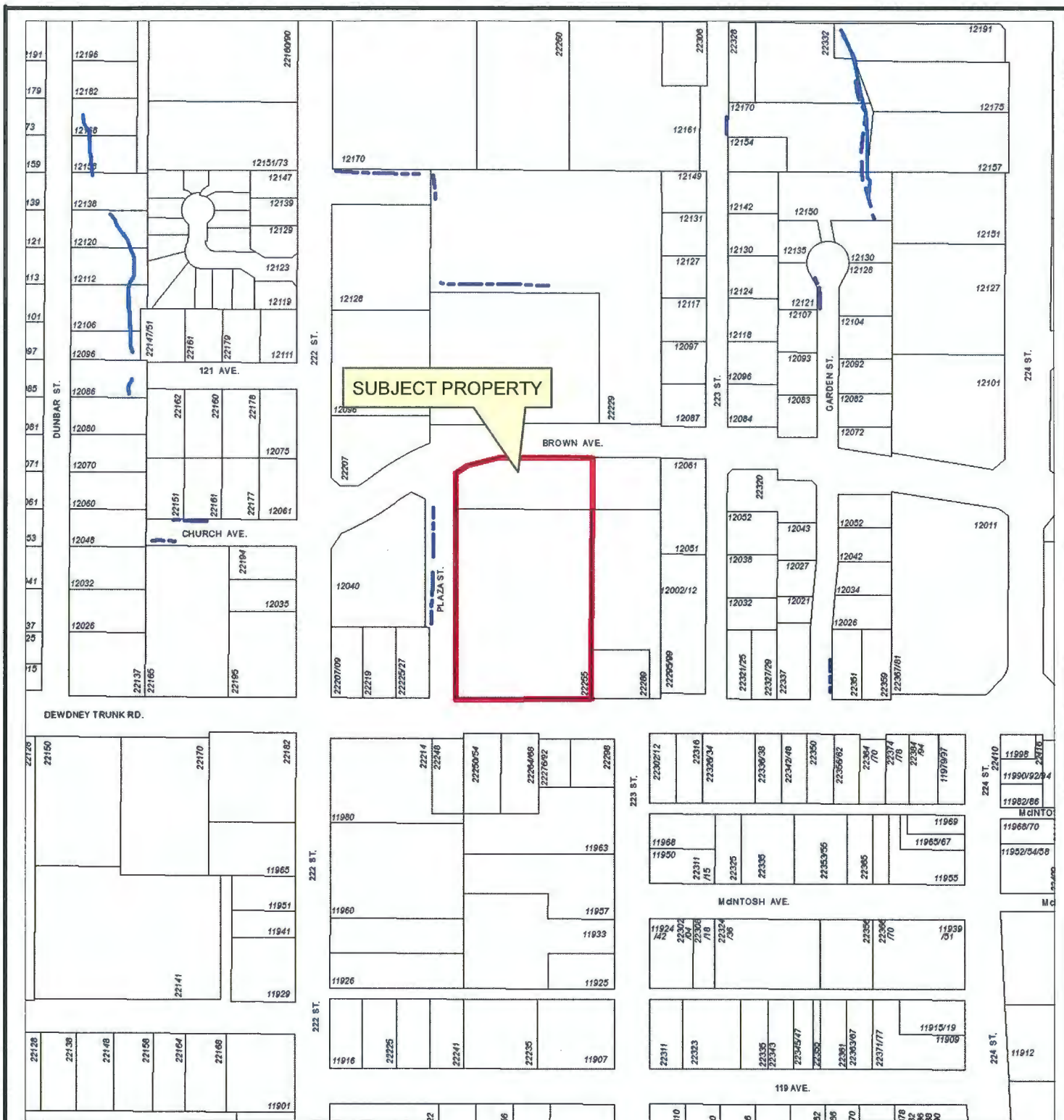

Scale: 1:3,000

## Legend

- Stream
- Ditch Centreline
- Indefinite Creek

22255 Dewdney Trunk  
PID 001-115-332, 341 & 324

ENGINEERING DEPARTMENT



MAPLE RIDGE

British Columbia

[mapleridge.ca](http://mapleridge.ca)

FILE: 2019-069-DP

DATE: Feb 26, 2019

BY: MC

**CITY OF MAPLE RIDGE  
DEVELOPMENT AGREEMENTS COMMITTEE**

July 26, 2019  
Mayor's Office

CIRCULATED TO:

Michael Morden, Mayor  
Chair

Kelly Swift, Acting Chief Administrative Officer  
Member

Catherine Schmidt, Recording Secretary

---

**1. 18-110194 BG**

LEGAL: Lot 3 Section 10 Township 12 New Westminster District Plan  
EPP70566  
PID: 030-108-624  
LOCATION: 11181 241A Street  
OWNER: Gurdeep Deol  
REQUIRED AGREEMENTS: Secondary Suite Covenant

**THAT THE MAYOR AND CORPORATE OFFICER BE AUTHORIZED TO SIGN AND SEAL THE PRECEDING DOCUMENT AS IT RELATES TO 18-110194 BG.**

**CARRIED**

**2. 18-113132 BG**

LEGAL: Lot 2 Section 10 Township 12 New Westminster District Plan  
EPP70566  
PID: 030-108-616  
LOCATION: 11187 241A Street  
OWNER: Baldev Cheema  
REQUIRED AGREEMENTS: Secondary Suite Covenant

**THAT THE MAYOR AND CORPORATE OFFICER BE AUTHORIZED TO SIGN AND SEAL THE PRECEDING DOCUMENT AS IT RELATES TO 18-113132 BG.**

**CARRIED**

**3. 2015-297-RZ**

LEGAL: Lot C District Lots 402 and 403 Group 1 New Westminster District  
Plan EPP79514

PID: n/a

LOCATION: 11300 Pazarena Place

OWNER: Polygon Provenance Homes Ltd.

REQUIRED AGREEMENTS: Housing Agreement Covenant (Rental and Adaptive Units)  
Housing Agreement to Bylaw 7332-2017

**THAT THE MAYOR AND CORPORATE OFFICER BE AUTHORIZED TO SIGN AND SEAL THE PRECEDING DOCUMENTS AS THEY RELATE TO 2015-297-RZ.**

**CARRIED**

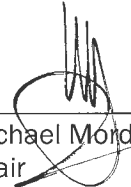
  
\_\_\_\_\_  
Michael Morden, Mayor  
Chair  
\_\_\_\_\_  
Kelly Swift, Acting Chief Administrative Officer  
Member

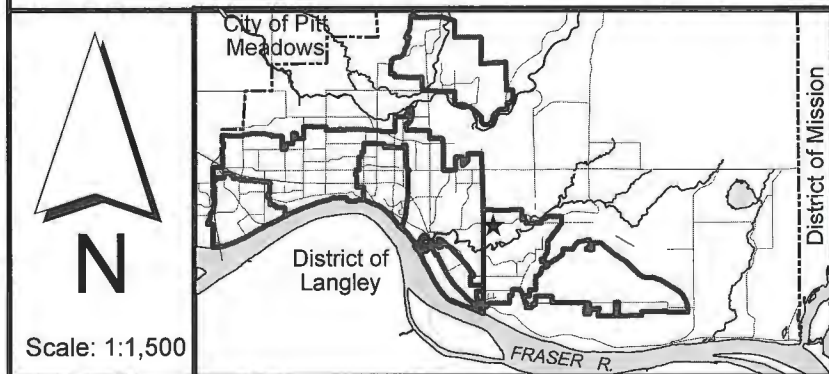
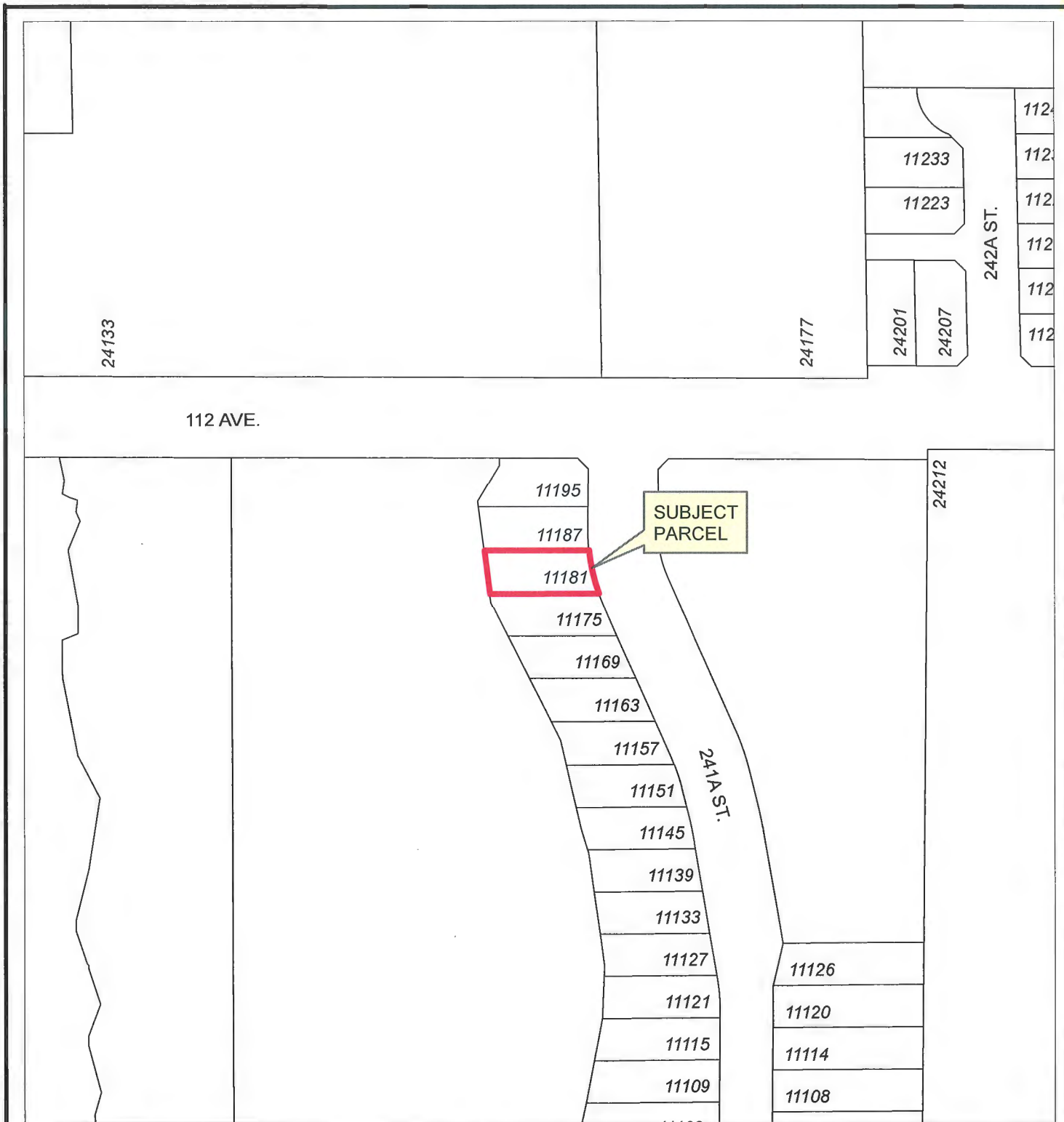

11181 241A St

ENGINEERING DEPARTMENT

 **MAPLE RIDGE**  
British Columbia

**mapleridge.ca**

FILE: Untitled  
DATE: Jul 25, 2019

BY: C1



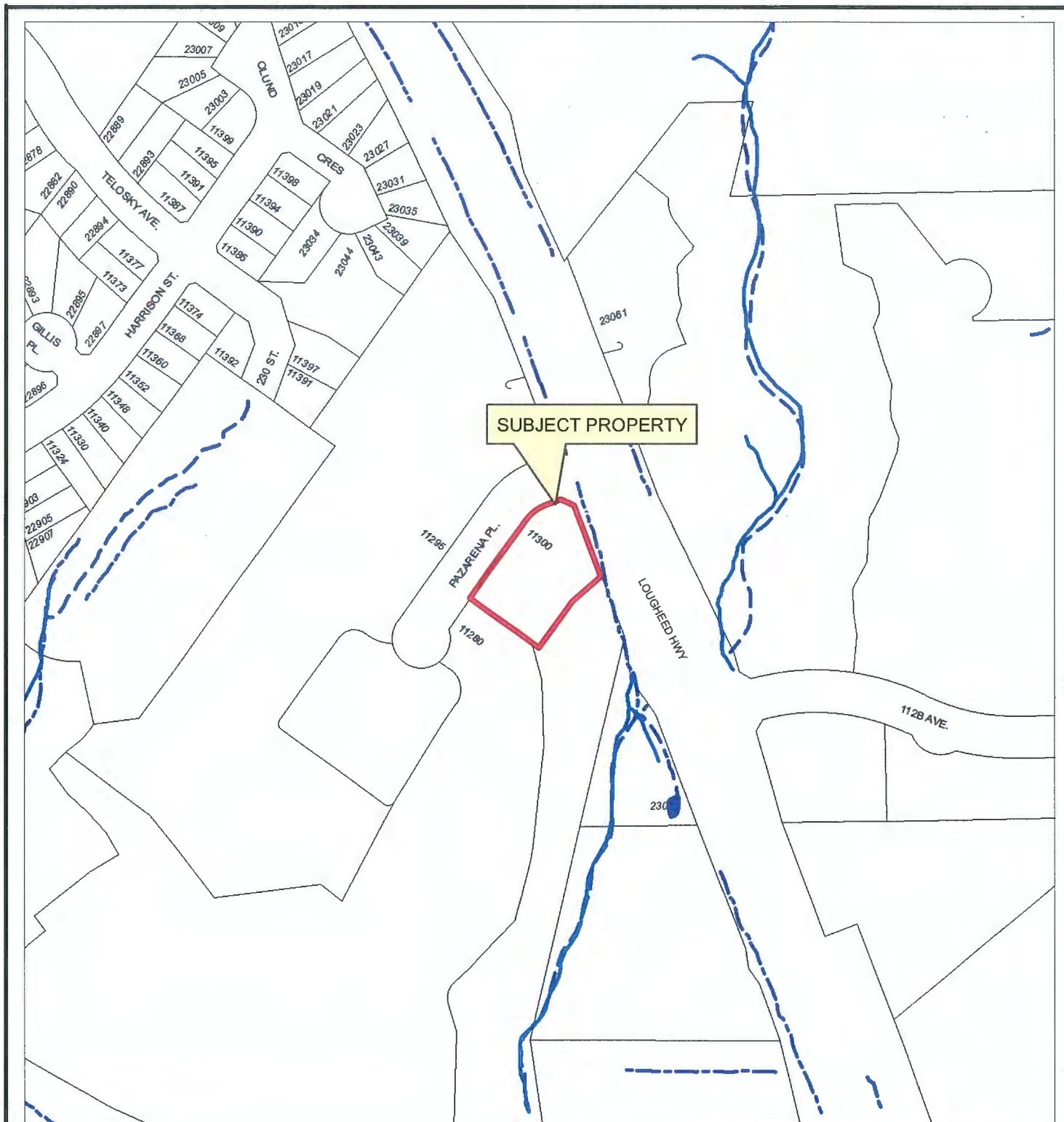

SUBJECT PROPERTY



Scale: 1:2,500

### Legend

- Stream
- Ditch Centreline
- Indefinite Creek
- Lake or Reservoir

11300 PAZARENA PLACE

PLANNING DEPARTMENT



MAPLE RIDGE

British Columbia

[mapleridge.ca](http://mapleridge.ca)

FILE: 2015-297-RZ

DATE: Dec 18, 2018

BY: PC

**CITY OF MAPLE RIDGE  
DEVELOPMENT AGREEMENTS COMMITTEE**

August 7, 2019  
Mayor's Office

CIRCULATED TO:

Michael Morden, Mayor  
Chair

David Pollock, Acting Chief Administrative Officer  
Member

Catherine Schmidt, Recording Secretary

---

**1. 2017-434-RZ**

LEGAL: Lot A Section 10 Township 12 New Westminster District Plan 7408  
PID: 001-303-503

LOCATION: 24364 112 Avenue

OWNER: Highfield Homes Ltd.

REQUIRED AGREEMENTS: Release of Stat Right of Way (BB4014227)

THAT THE MAYOR AND CORPORATE OFFICER BE AUTHORIZED TO SIGN AND SEAL THE PRECEDING DOCUMENT AS IT RELATES TO 2017-434-RZ.

CARRIED

**2. 18-125400 BG**

LEGAL: Lot A District Lot 276 Group 1 New Westminster District Plan 85548  
PID: 016-274-962

LOCATION: 12391 208 Street

OWNER: Shena and Justin Parcher

REQUIRED AGREEMENTS: Temporary Residential Use Covenant

THAT THE MAYOR AND CORPORATE OFFICER BE AUTHORIZED TO SIGN AND SEAL THE PRECEDING DOCUMENT AS IT RELATES TO 18-125400 BG.

CARRIED

3. 18-108709 BG

LEGAL: Lot 25 District Lot 404 Group 1 New Westminster District Plan  
LMP26483  
PID: 023-312-971  
LOCATION: 23808 Kanaka Way  
OWNER: Alma and Emrys McGill and E. Sands & Associates Inc.  
REQUIRED AGREEMENTS: Temporary Residential Use Covenant

THAT THE MAYOR AND CORPORATE OFFICER BE AUTHORIZED TO SIGN AND SEAL THE PRECEDING DOCUMENT AS IT RELATES TO 18-108709 BG.

CARRIED

4. 5245-20-B465

LEGAL: Lot 1 District Lot 278 and 279 Group 1 New Westminster District  
Plan 60497  
PID: 002-482-878  
LOCATION: 11307 Maple Crescent  
OWNER: Mayfair Properties Ltd. and Chelsea Properties Ltd.  
REQUIRED AGREEMENTS: Building Development Agreement

THAT THE MAYOR AND CORPORATE OFFICER BE AUTHORIZED TO SIGN AND SEAL THE PRECEDING DOCUMENT AS IT RELATES TO 5245-20-B465.

CARRIED

5. 2017-271-RZ

LEGAL:	Lot 21 Section 16 Township 12 New Westminster District Plan 18232
PID:	000-983-616
LOCATION:	11970 Glenhurst Street
OWNER:	1200105 B.C. Ltd.
REQUIRED AGREEMENTS:	Rezoning Servicing Agreement Stormwater Management Covenant Building Scheme Covenant

THAT THE MAYOR AND CORPORATE OFFICER BE AUTHORIZED TO SIGN AND SEAL THE PRECEDING DOCUMENTS AS THEY RELATE TO 2017-271-RZ.

CARRIED

  
\_\_\_\_\_  
Michael Morden, Mayor  
Chair  
\_\_\_\_\_  
David Pollock, Acting Chief Administrative Officer  
Member

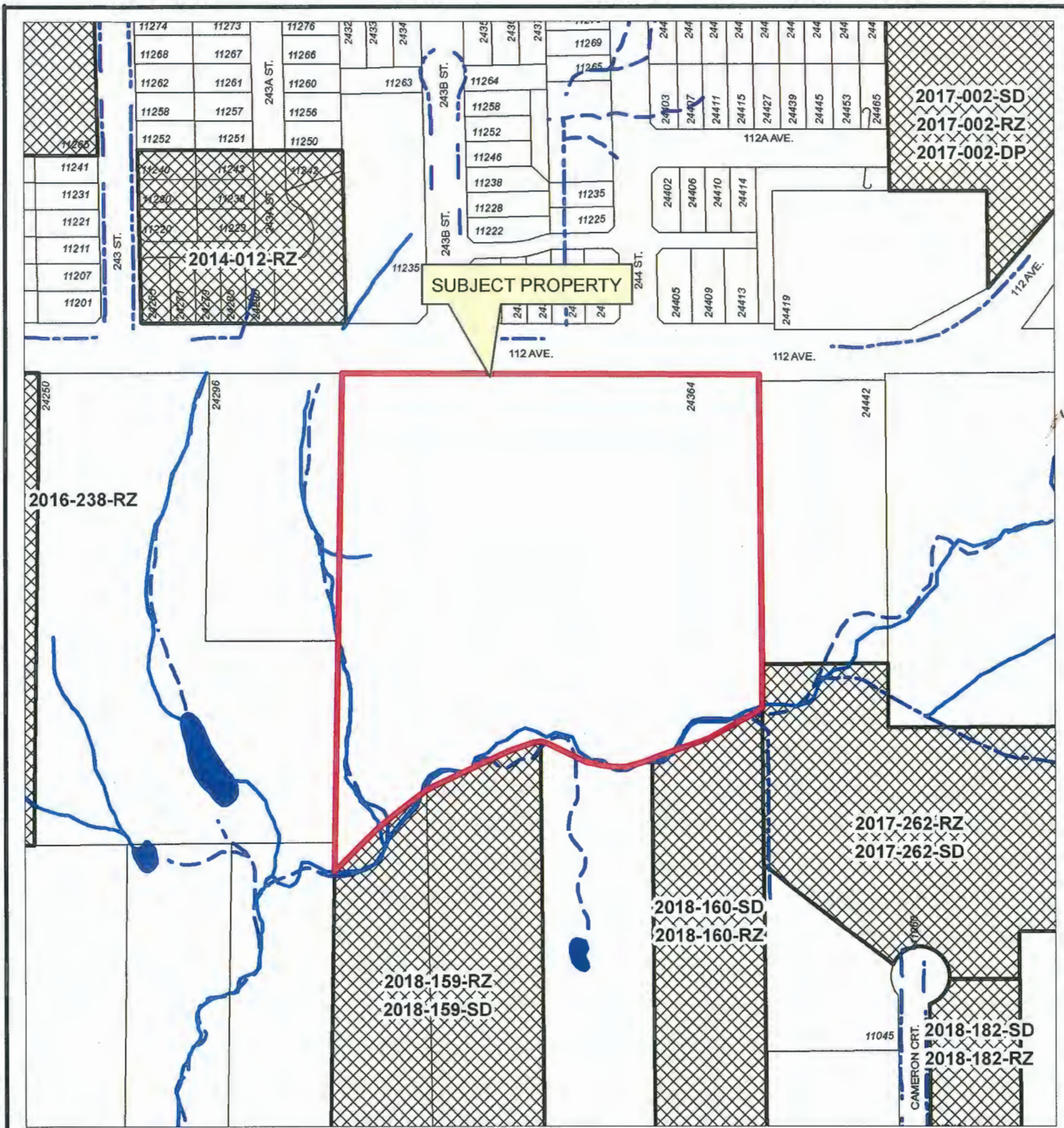

Scale: 1:2,500

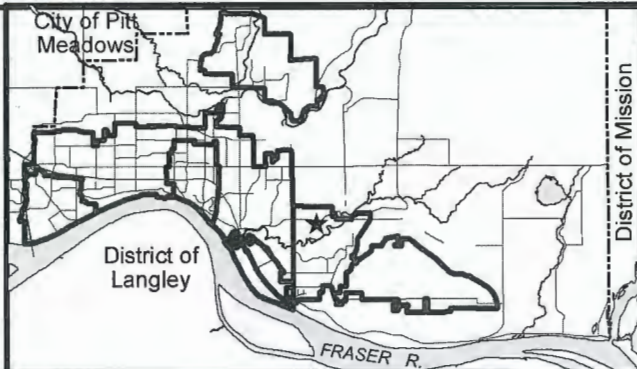

24364 112 AVENUE

PLANNING DEPARTMENT



MAPLE RIDGE

British Columbia

[mapleridge.ca](http://mapleridge.ca)

FILE: 2017-434-RZ

DATE: Aug 30, 2018

BY: LP

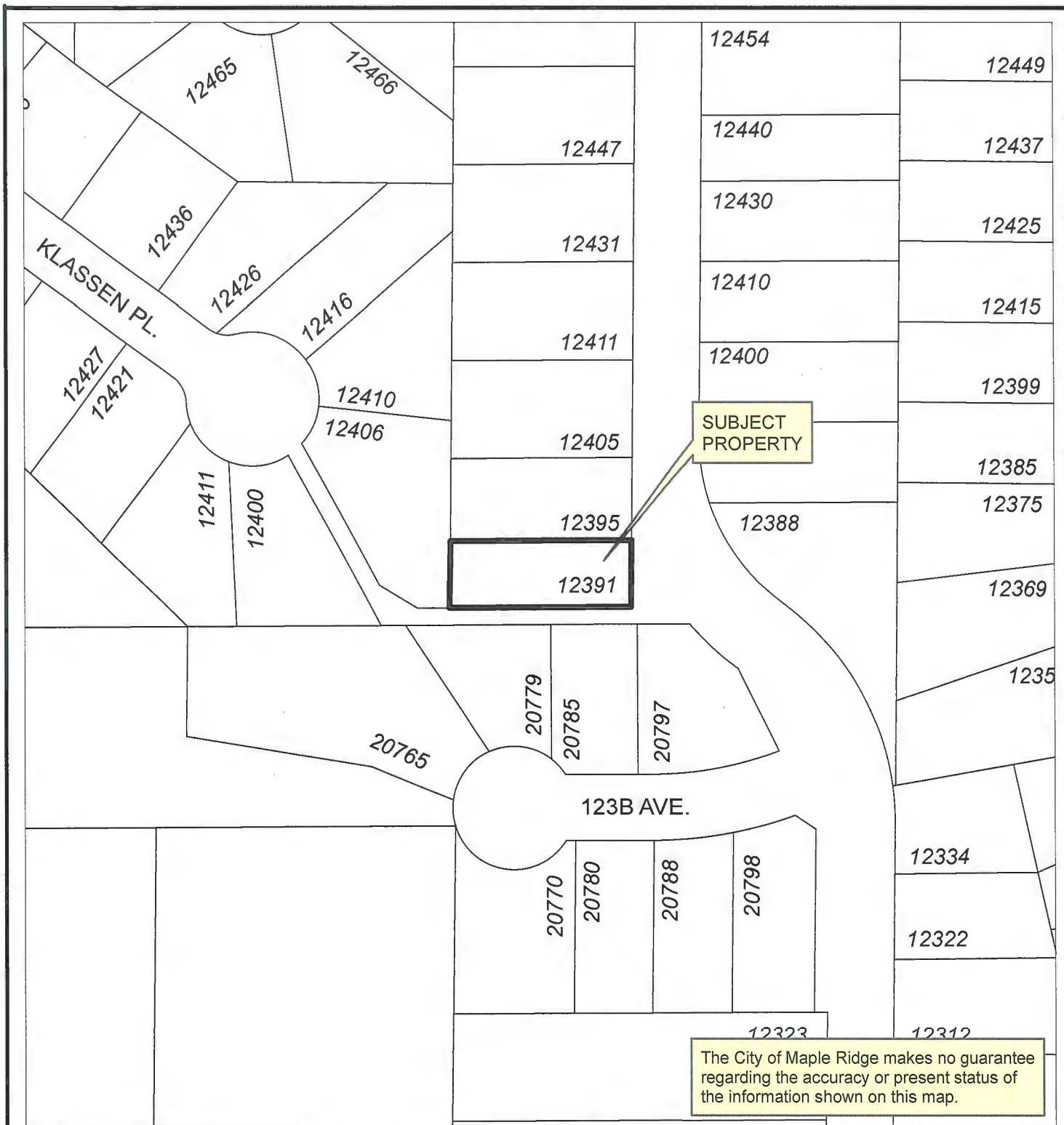

SUBJECT  
PROPERTY

The City of Maple Ridge makes no guarantee regarding the accuracy or present status of the information shown on this map.

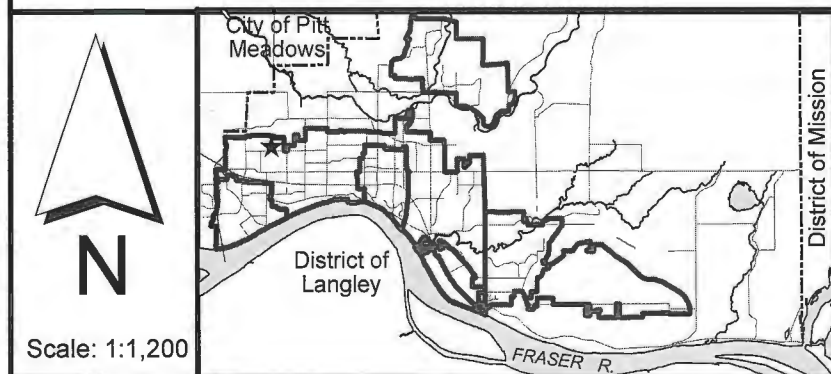

## 12391 208 ST

ENGINEERING DEPARTMENT

**mapleridge.ca**

FILE: Untitled  
DATE: Jul 26, 2019

BY: C1

Scale: 1:1,200



SUBJECT  
PARCEL

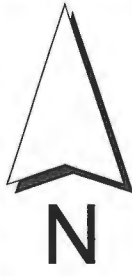

Scale: 1:1,500

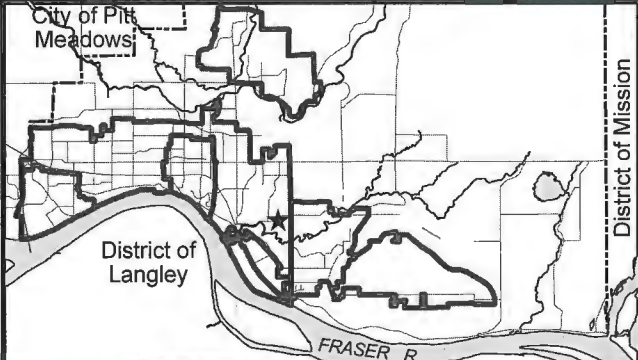

23808 Kanaka Way

ENGINEERING DEPARTMENT

British Columbia

**mapleridge.ca**

FILE: Untitled  
DATE: Jul 29, 2019

BY: C1



Scale: 1:2,500

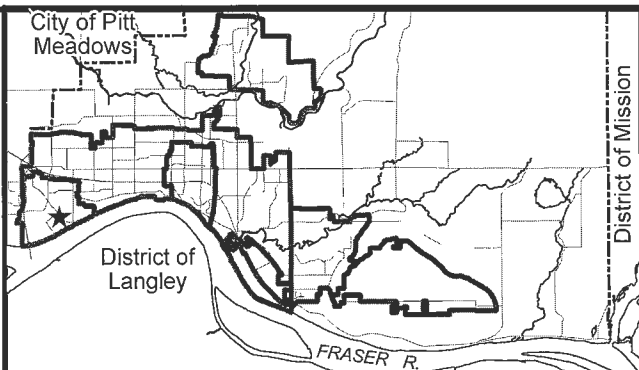

## DAC Referral for 11307 Maple Crescent

ENGINEERING DEPARTMENT



**MAPLE RIDGE**

British Columbia

**mapleridge.ca**

DATE: Jun 11, 2019

BY: BR

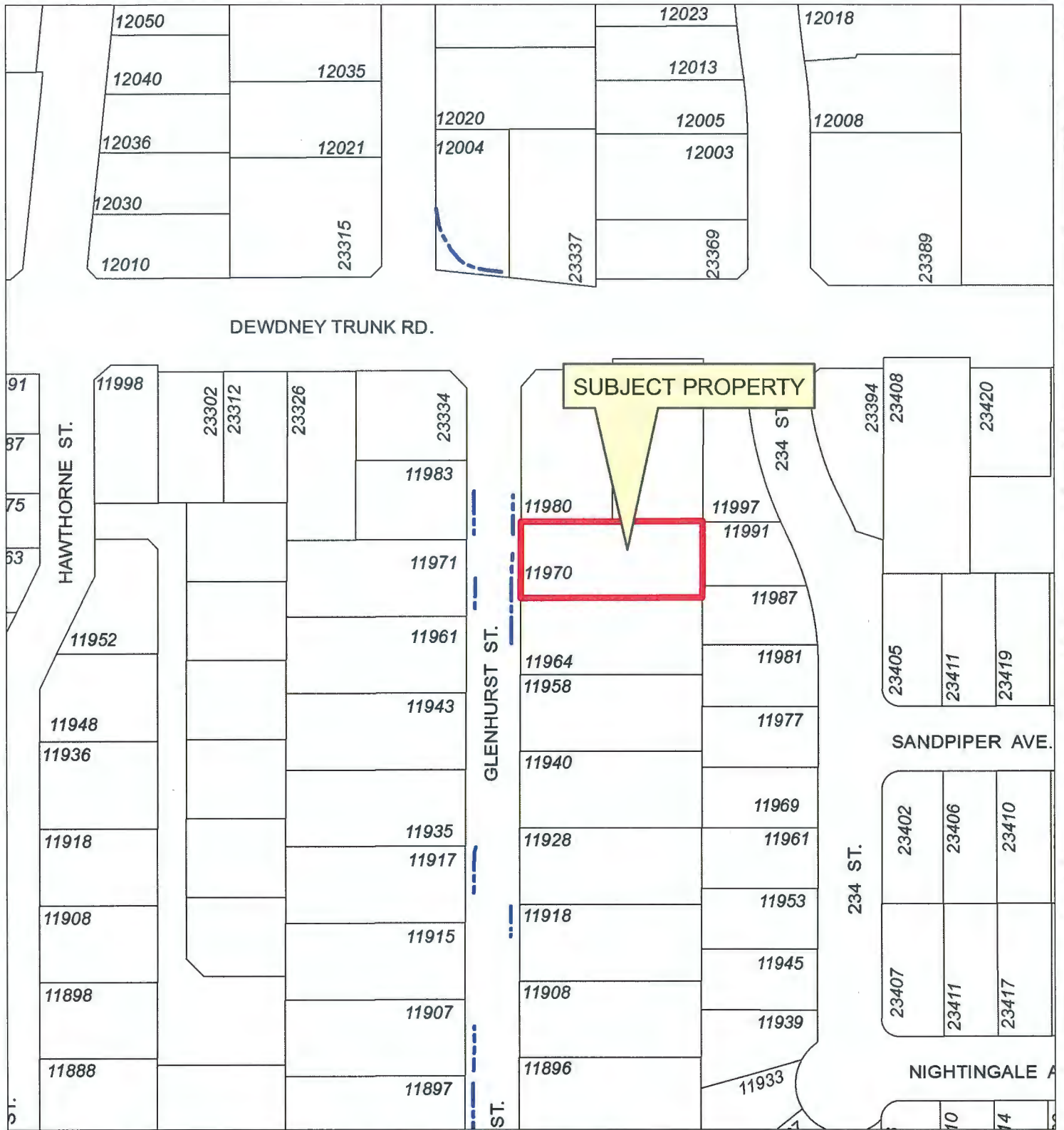

Scale: 1:1,500

## Legend

- Stream
- Indefinite Creek
- River
- Major Rivers & Lakes

11970 Glenhurst Street

PLANNING DEPARTMENT



MAPLE RIDGE

British Columbia

[mapleridge.ca](http://mapleridge.ca)

2017-271-RZ

DATE: Jun 23, 2017

BY: JV

**CITY OF MAPLE RIDGE  
DEVELOPMENT AGREEMENTS COMMITTEE**

August 20, 2019  
Mayor's Office

CIRCULATED TO:

Ahmed Yousef, Acting Mayor  
Chair

Christine Carter, Acting Chief Administrative Officer  
Member

Catherine Schmidt, Recording Secretary

---

**1. 2016-121-122 BG**

LEGAL: Lot 767 District Lot 278 Group 1 New Westminster District Plan 114  
PID: 011-526-904

LOCATION: 20658 113 Avenue

OWNER: 1003120 B.C. Ltd.

REQUIRED AGREEMENTS: Discharge of Covenant No. CA6702050

THAT THE MAYOR AND CORPORATE OFFICER BE AUTHORIZED TO SIGN AND SEAL THE PRECEDING DOCUMENT AS IT RELATES TO 2016-121-122 BG.

**CARRIED**

**2. 18-117704 BG**

LEGAL: Lot 46 Section 28 Township 12 New Westminster District Plan 63118  
PID: 003-235-351

LOCATION: 12958 Sheldrake Court

OWNER: Sandra P. Colasanti & Remo A. Colasanti

REQUIRED AGREEMENTS: Temporary Residential Use Covenant

THAT THE MAYOR AND CORPORATE OFFICER BE AUTHORIZED TO SIGN AND SEAL THE PRECEDING DOCUMENT AS IT RELATES TO 18-117704 BG.

**CARRIED**

**3. 16-132714 BG**

LEGAL: Lot 9 Section 19 Township 15 New Westminster District Plan  
BCP33184  
PID: 027-266-079  
LOCATION: 26565 124 Avenue  
OWNER: Wen Xiong Xu  
REQUIRED AGREEMENTS: Detached Garden Suite Covenant  
Detached Garden Suite Parking Covenant

THAT THE MAYOR AND CORPORATE OFFICER BE AUTHORIZED TO SIGN AND SEAL THE PRECEDING DOCUMENTS AS THEY RELATE TO 16-132714 BG.

CARRIED

**4. 17-123688 BG**

LEGAL: Lot 122 Section 3 Township 12 New Westminster District Plan  
BCP23574  
PID: 026-666-201  
LOCATION: 10306 McEachern Street  
OWNER: Michael P. Mulcahy  
REQUIRED AGREEMENTS: Secondary Suite Covenant

THAT THE MAYOR AND CORPORATE OFFICER BE AUTHORIZED TO SIGN AND SEAL THE PRECEDING DOCUMENT AS IT RELATES TO 17-123688 BG.

CARRIED

**5. 18-118898 BG**

LEGAL: Lot 675 District Lots 278 and 279 Group 1 New Westminster District  
Plan 2180  
PID: 006-549-578  
LOCATION: 20540 114 Avenue  
OWNER: Daniel M Golding, Angeliki R. Protosaltis, Ngaire R. Halina  
REQUIRED AGREEMENTS: Detached Garden Suite Covenant  
Detached Garden Suite Parking Covenant

THAT THE MAYOR AND CORPORATE OFFICER BE AUTHORIZED TO SIGN AND SEAL THE PRECEDING DOCUMENTS AS THEY RELATE TO 18-118898 BG.

CARRIED

6. 19-112216 BG

LEGAL: Lot B Section 30 Township 12 New Westminster District Plan 10362  
PID: 005-811-902  
  
LOCATION: 13557 224 Street  
  
OWNER: Narinder Shergill & Tresha T. Shergill  
  
REQUIRED AGREEMENTS: Floodplain Covenant

THAT THE MAYOR AND CORPORATE OFFICER BE AUTHORIZED TO SIGN AND SEAL THE PRECEDING DOCUMENT AS IT RELATES TO 19-112216 BG.

CARRIED

7. 19-108970 BG

LEGAL: Lot 2 Section 11 Township 12 New Westminster District Plan  
EPP67241  
PID: 030-313-333  
  
LOCATION: 10815 Morrisette Place  
  
OWNER: Harbour Creek Homes Ltd. (Kuldeep Sidhu)  
  
REQUIRED AGREEMENTS: Secondary Suite Covenant

THAT THE MAYOR AND CORPORATE OFFICER BE AUTHORIZED TO SIGN AND SEAL THE PRECEDING DOCUMENT AS IT RELATES TO 19-108970 BG.

CARRIED

8. 18-122842 BG

LEGAL: Lot 3 Section 11 Township 12 New Westminster District Plan  
EPP67241  
PID: 030-313-341  
  
LOCATION: 10823 Morrisette Place  
  
OWNER: Harbour Creek Homes Ltd. (Kuldeep Sidhu)  
  
REQUIRED AGREEMENTS: Secondary Suite Covenant

THAT THE MAYOR AND CORPORATE OFFICER BE AUTHORIZED TO SIGN AND SEAL THE PRECEDING DOCUMENT AS IT RELATES TO 18-122842 BG.

CARRIED

  
Ahmed Yousef, Acting Mayor  
Chair

  
Christine Carter, Acting Chief Administrative Officer  
Member

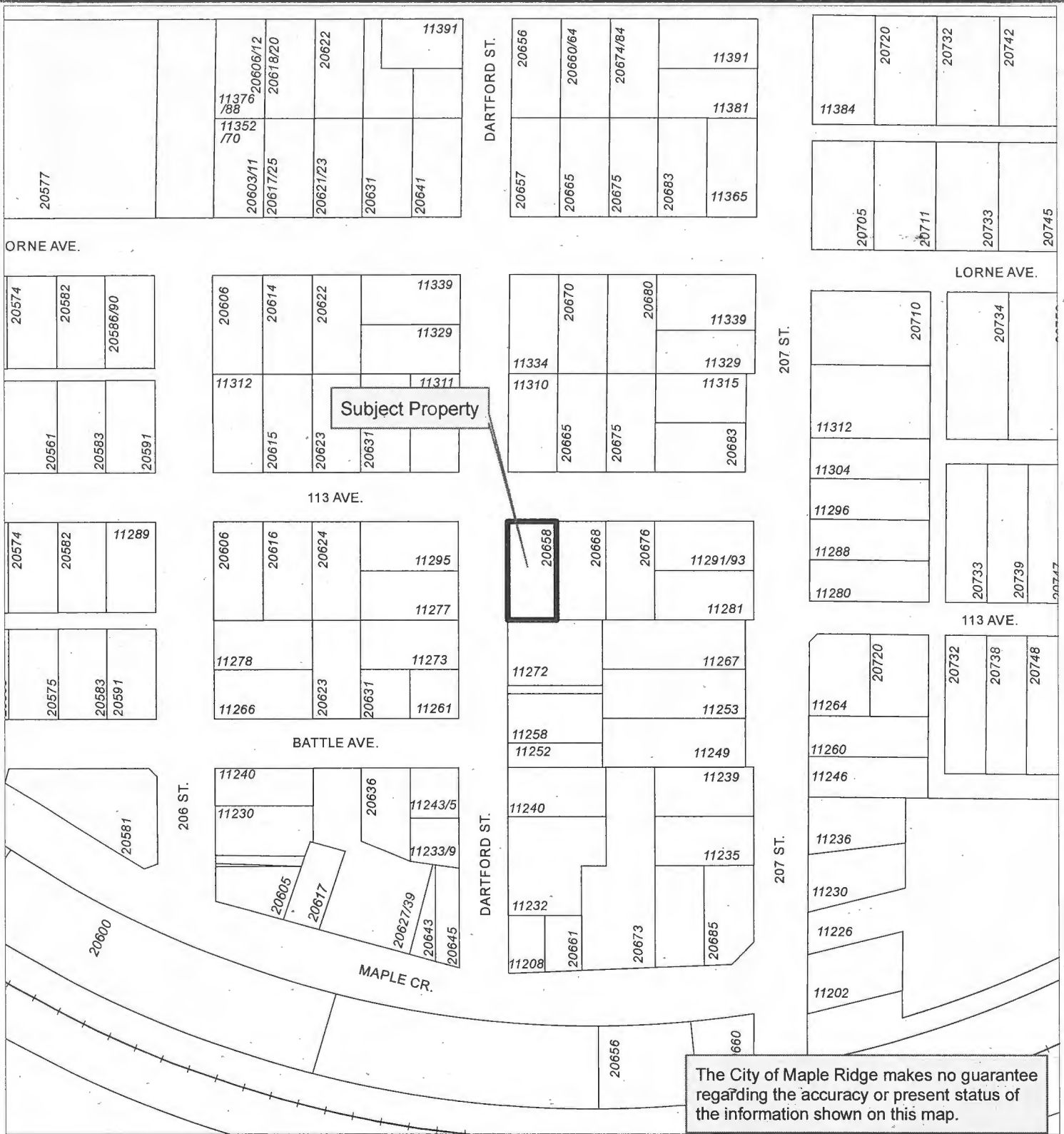

Scale: 1:2,000

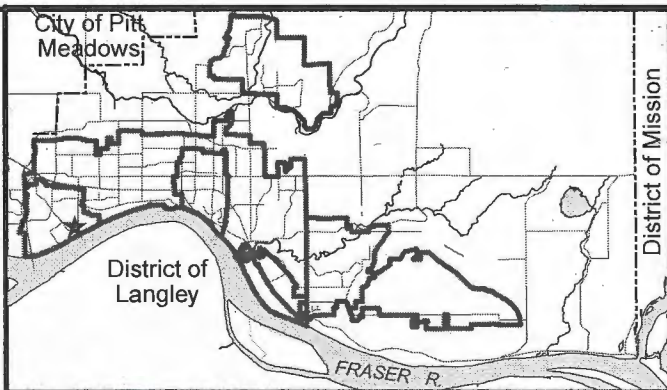

20658 113 Ave

LICENCES, PERMITS & BYLAWS DEPT.



MAPLE RIDGE

British Columbia

mapleridge.ca

FILE: Untitled

DATE: Aug 1, 2019

BY: AA

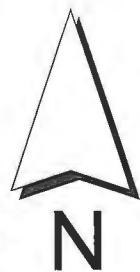

Scale: 1:1,500

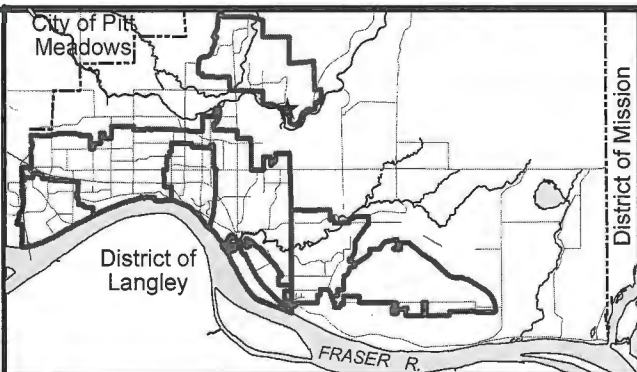

**12958 SELDRAKE CRT**

ENGINEERING DEPARTMENT



**MAPLE RIDGE**

British Columbia

**mapleridge.ca**

FILE: Untitled  
DATE: Aug 7, 2019

BY: C1

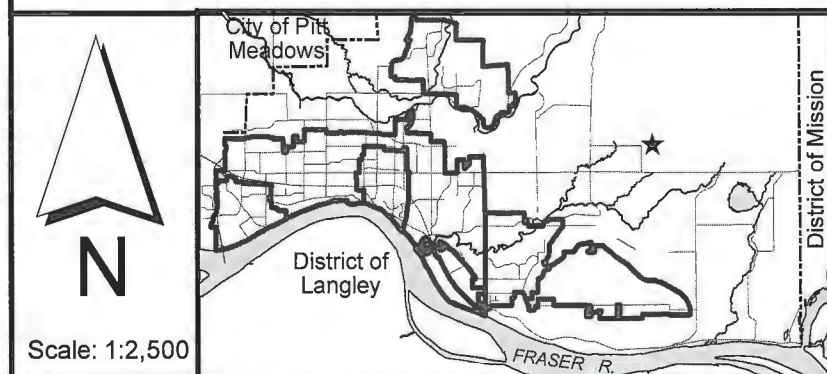
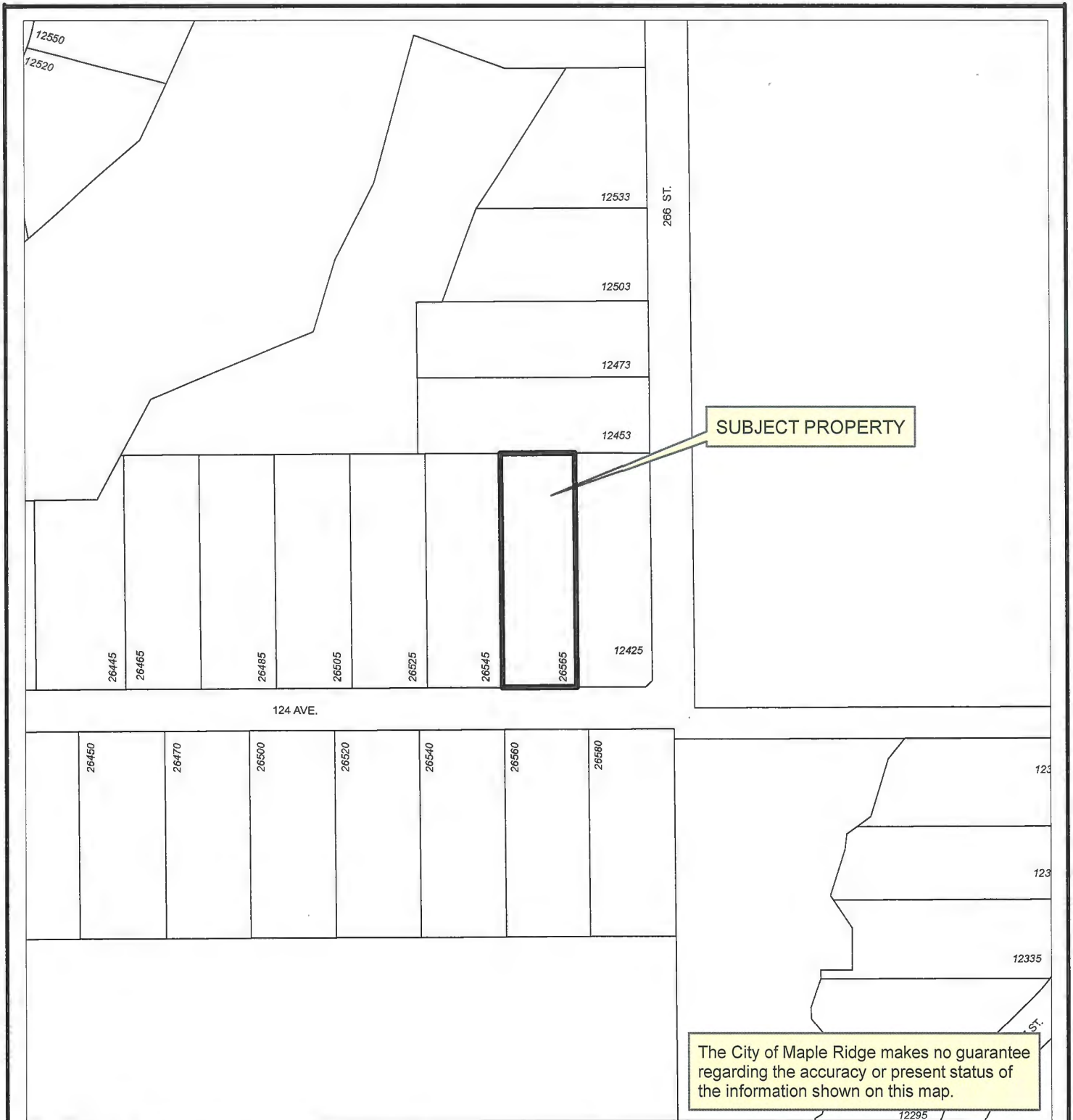

**26565 124 Ave**

ENGINEERING DEPARTMENT

 **MAPLE RIDGE**  
British Columbia

**mapleridge.ca**

FILE: Untitled  
DATE: Aug 12, 2019

BY: NV

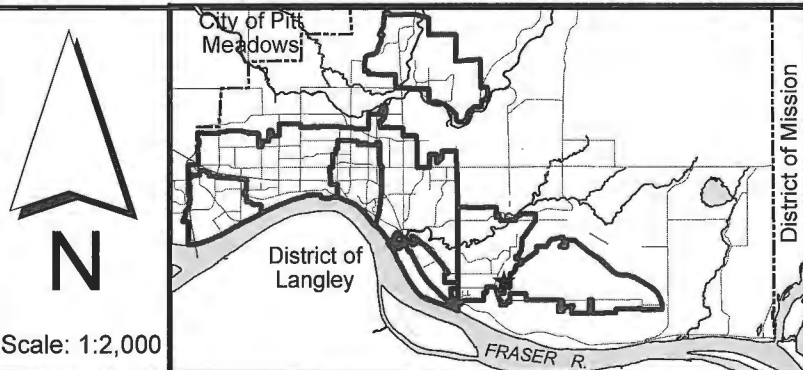

10306 McEachern St

ENGINEERING DEPARTMENT



MAPLE RIDGE

British Columbia

[mapleridge.ca](http://mapleridge.ca)

FILE: Untitled

DATE: Aug 13, 2019

BY: NV

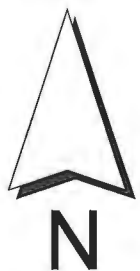
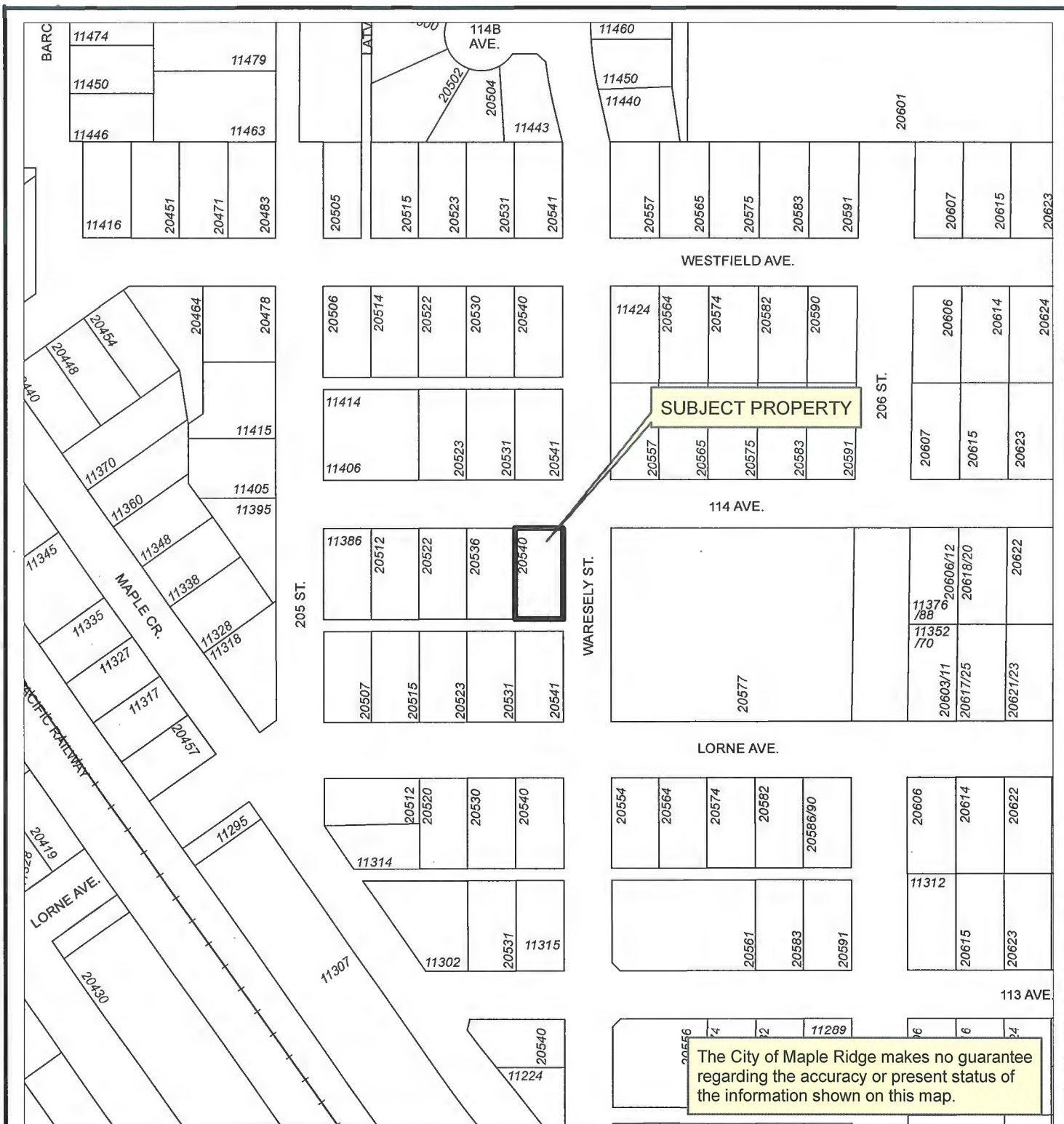

Scale: 1:2,000

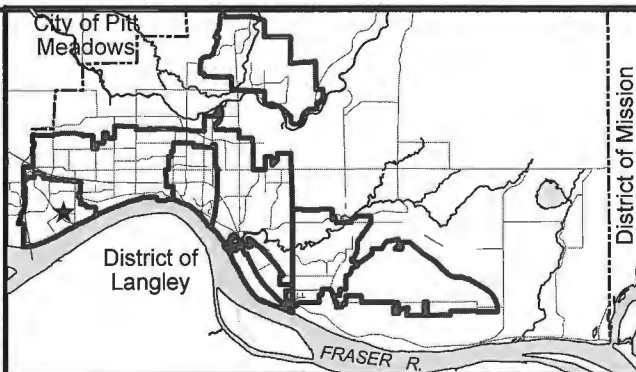

20540 114 Ave

ENGINEERING DEPARTMENT



MAPLE RIDGE

British Columbia

mapleridge.ca

FILE: Untitled  
DATE: Aug 13, 2019

BY: NV

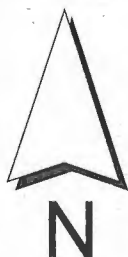
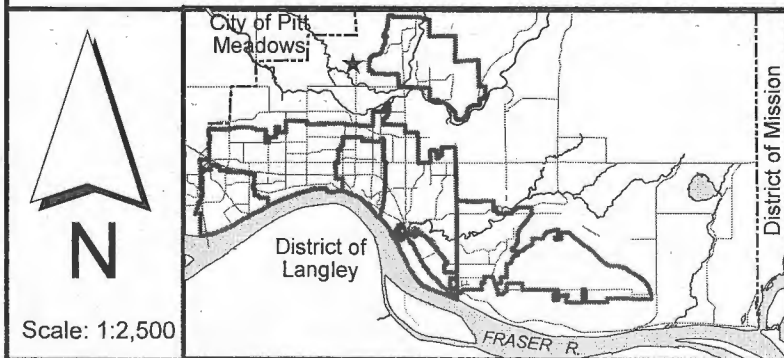
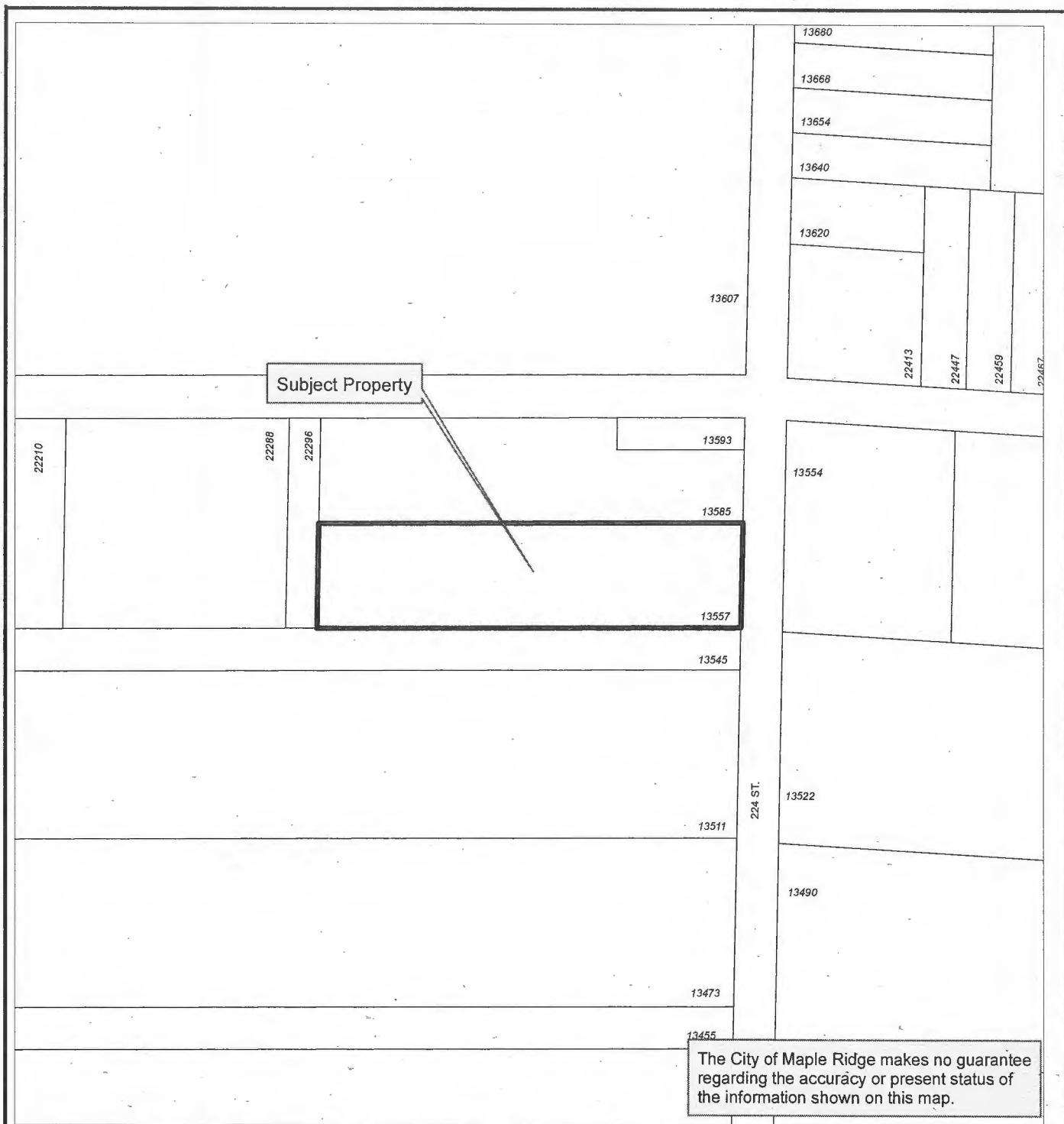

Scale: 1:2,500

13557 224 St.

LICENCES, PERMITS & BYLAWS DEPT.



MAPLE RIDGE

British Columbia

mapleridge.ca

FILE: Untitled  
DATE: Aug 14, 2019

BY: AA

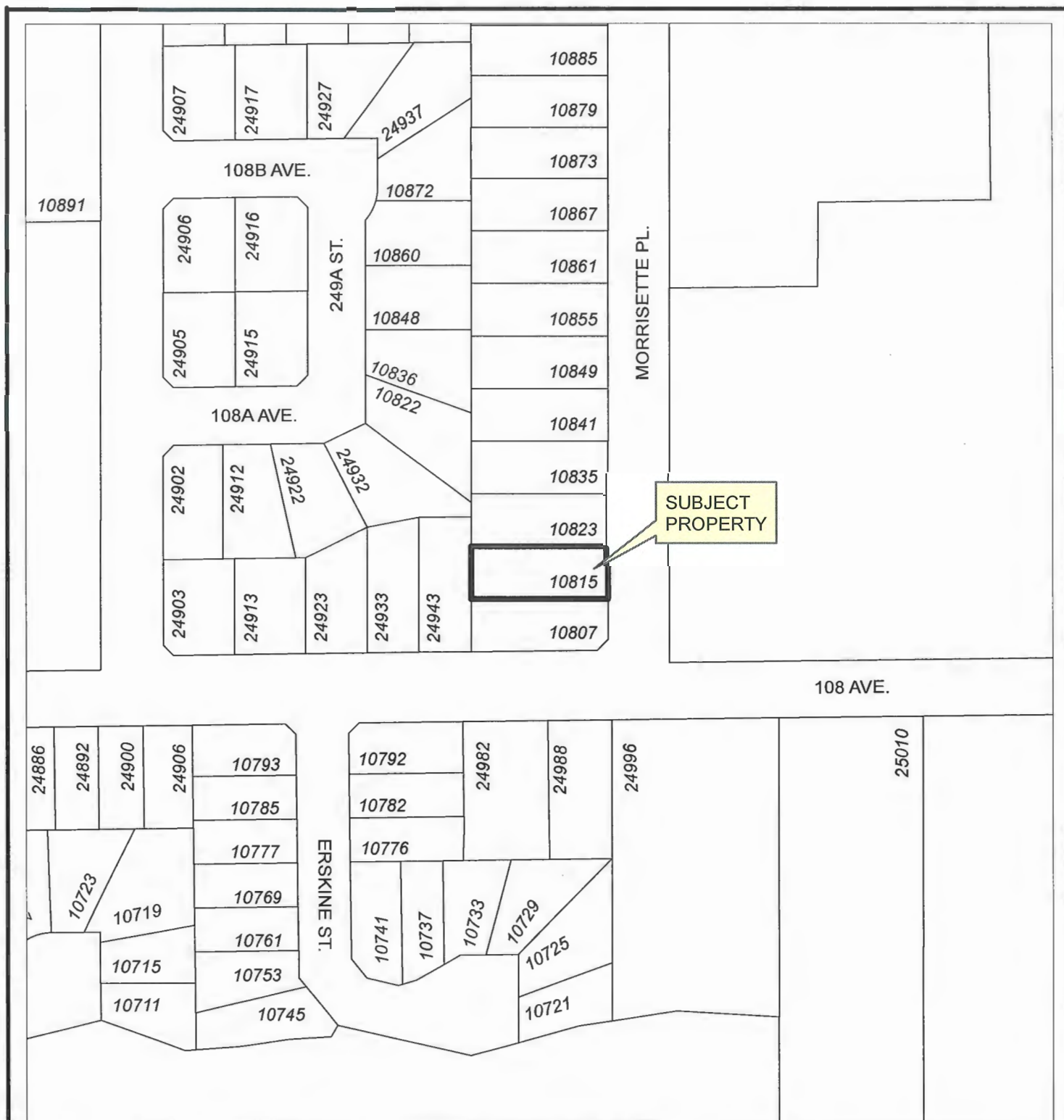

Scale: 1:1,500

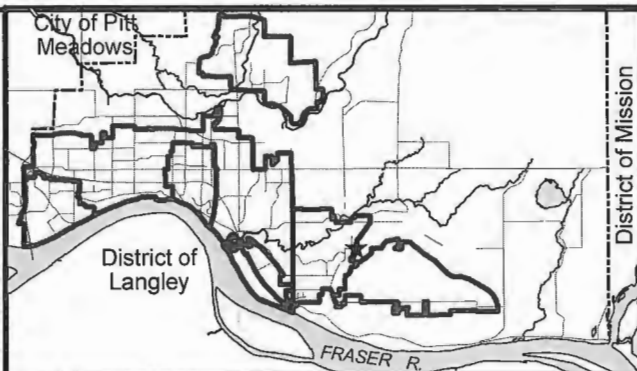

10815 Morrisette Pl



FILE: Untitled  
DATE: Aug 15, 2019

BY: CR



**CITY OF MAPLE RIDGE  
DEVELOPMENT AGREEMENTS COMMITTEE**

August 30, 2019  
Mayor's Office

CIRCULATED TO:

Michael Morden, Mayor  
Chair

Kelly Swift, Acting Chief Administrative Officer  
Member

Catherine Schmidt, Recording Secretary

---

**1. 2013-117-SD**

LEGAL:	Lot 3 Section 20 Township 12 New Westminster District Plan EPP94960 (One of 3 New Lot)
PID:	n/a
LOCATION:	12182 228 Street (original lot) Subdivided into Plan EPP94960/
OWNER:	Bahal Holdings Ltd. (Ronnie Jagday)
REQUIRED AGREEMENTS:	No Build No Disturb Covenant Statutory Right of Way (Sewer) Statutory Right of Way (Road)

**THAT THE MAYOR AND CORPORATE OFFICER BE AUTHORIZED TO SIGN AND SEAL THE PRECEDING DOCUMENTS AS THEY RELATE TO 2013-117-SD.**

**CARRIED**

**2. 5245-20-B496/497**

LEGAL:	Lot 767 and 770 both of: District Lot 278 New Westminster District Plan 114
PID:	011-526-904 and 011-526-912
LOCATION:	20658 and 20668 113 Avenue
OWNER:	1200184 B.C. Ltd. and 1003120 B.C. Ltd.
REQUIRED AGREEMENTS:	Building Development Agreement

**THAT THE MAYOR AND CORPORATE OFFICER BE AUTHORIZED TO SIGN AND SEAL THE PRECEDING DOCUMENT AS IT RELATES TO 5245-20-B496/497.**

**CARRIED**

**3. 2015-021-RZ**

LEGAL: Lot 8 Section 27 Township 12 New Westminster District Plan 2622  
Except Parts Shown on Plan EPP90175 and Lot 1 Section 27  
Township 12 New Westminster District Plan EPP91076

PID: 002-291-720

LOCATION: 24070 132 Avenue

OWNER: Shida Neshat-Behzadi

REQUIRED AGREEMENTS: Subdivision Servicing Agreement  
Stormwater Management Covenant  
Enhancement & Maintenance Agreement  
Future No Build Covenant  
Habitat Protection Covenant  
Geotechnical Setback Protection Covenant  
Geotechnical Covenant  
Tree Protection Covenant

**THAT THE MAYOR AND CORPORATE OFFICER BE AUTHORIZED TO SIGN AND SEAL THE PRECEDING DOCUMENTS AS THEY RELAT TO 2015-021-RZ.**

**CARRIED**

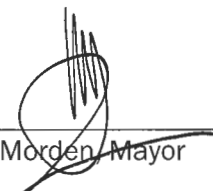
  
\_\_\_\_\_  
Michael Morden, Mayor  
Chair  
\_\_\_\_\_  
Kelly Swift, Acting Chief Administrative Officer  
Member

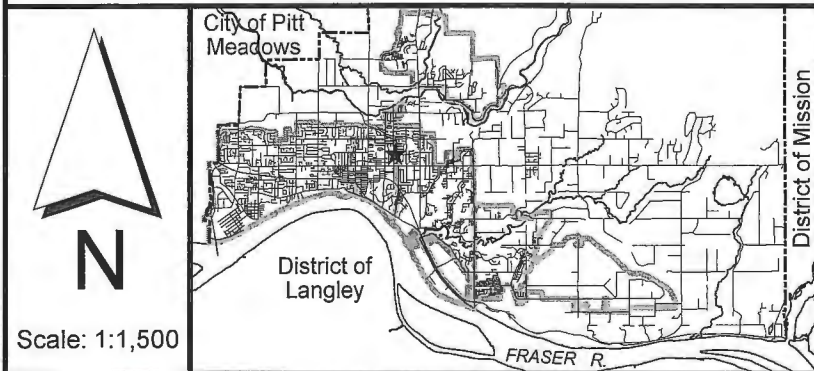
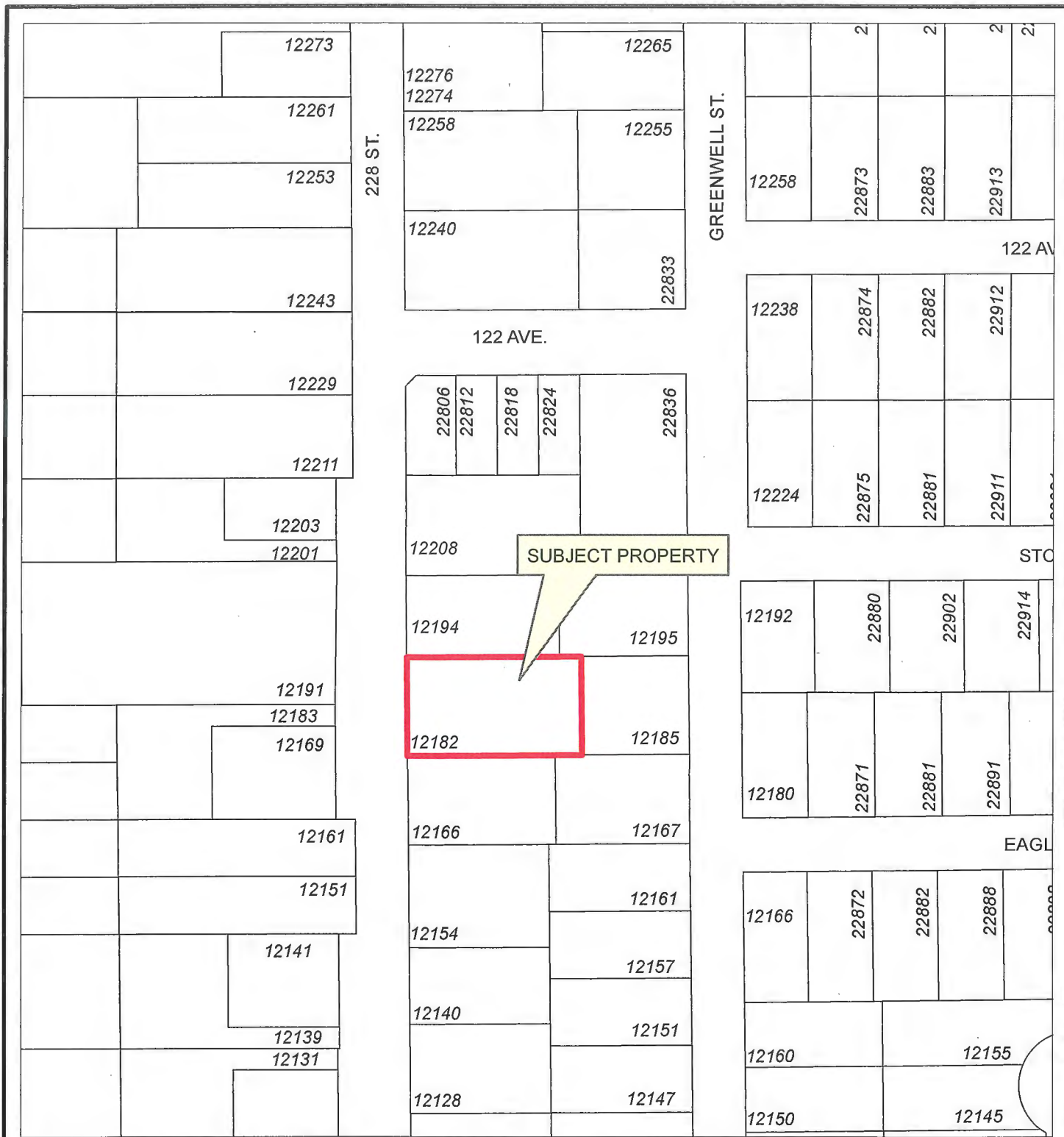

12182 228 Street  
Original lot

 **CITY OF MAPLE RIDGE**  
PLANNING DEPARTMENT

DATE: Feb 5, 2015    2013-117-SD    BY: JV

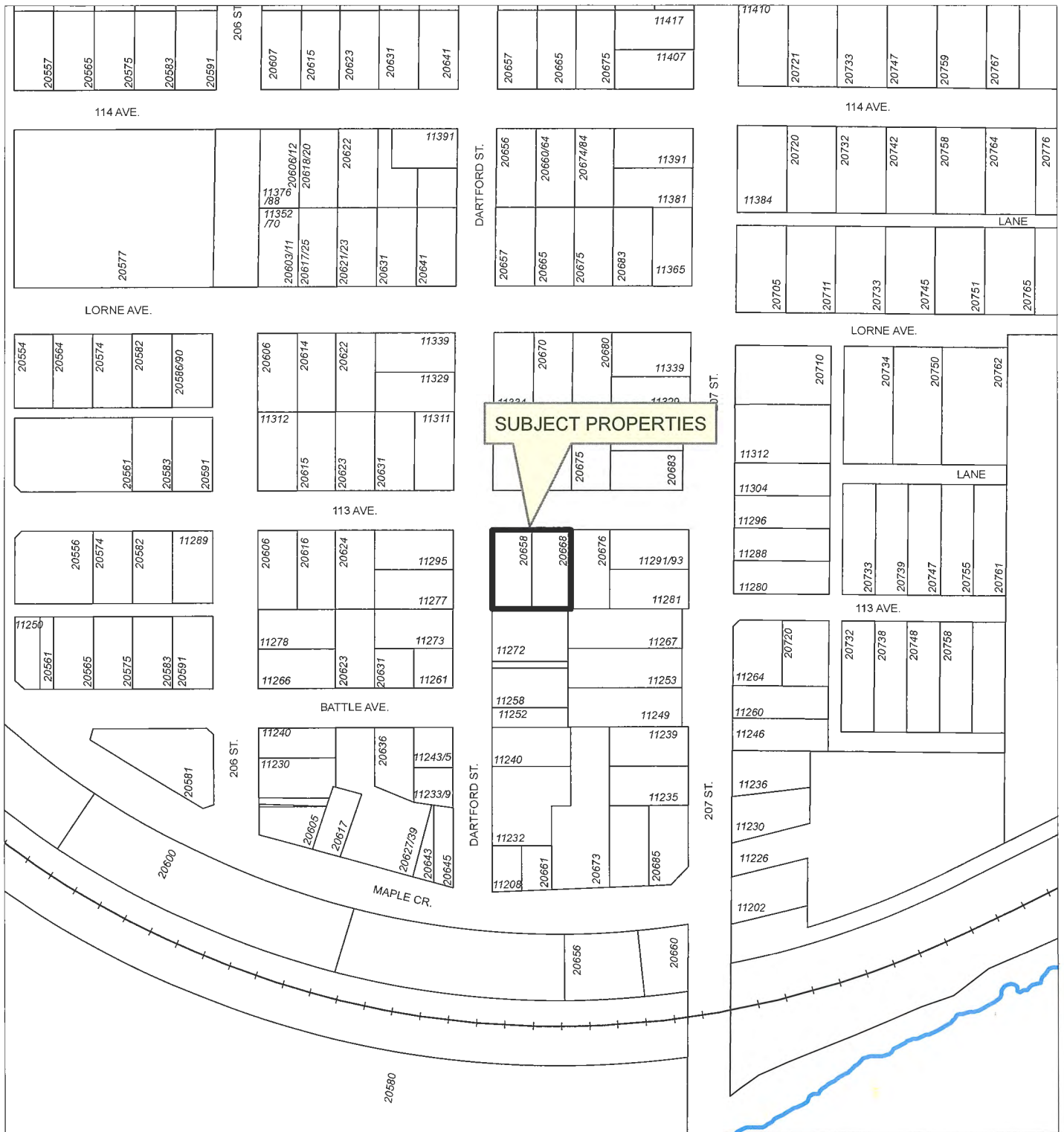

**SUBJECT PROPERTIES**

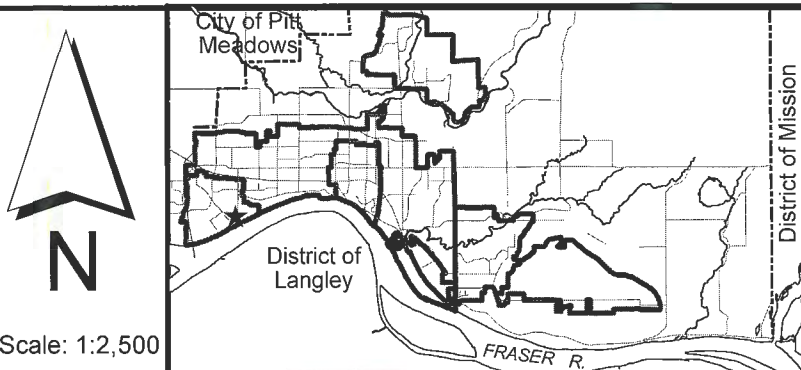

## 20658 & 20668 113 AVENUE

ENGINEERING DEPARTMENT

**MAPLE RIDGE**  
British Columbia

**mapleridge.ca**

FILE: Untitled  
DATE: Aug 29, 2019

BY: LP



800     *Unfinished Business*

**TO:** His Worship Mayor Michael Morden  
and Members of Council  
**FROM:** Chief Administrative Officer  
**SUBJECT:** Maple Ridge Historical Society Operating Agreement Revision

**MEETING DATE:** September 10, 2019  
**FILE NO:** 2299744  
**MEETING:** Council

**EXECUTIVE SUMMARY:**

At the July 16, 2019 Council meeting, the Maple Ridge Historical Society Operating Agreement was approved. This agreement covers 2019-2022 and is for the provision of curatorial and interpretive services including the operation of the Haney House and Museum. At the time of signing, staff identified an error in the remuneration for year one of the agreement. A revised copy is attached to this report noting the correct grant amount of \$199,528 for 2019 instead of the previously stated amount of \$198,578. The revised amount is within the approved budgeted amount for the operating agreement.

**RECOMMENDATION:**

That the revised Maple Ridge Historical Society Operating Agreement attached to this report dated July 16, 2019 be approved for a three year term; and,

That the Corporate Officer be authorized to execute the agreement.

  
Prepared by: Yvonne Chui  
Arts and Community Connections Manager

  
Reviewed by: Danielle Pope  
Director of Recreation & Community Engagement

  
Approved by: David Boag  
Acting General Manager Parks, Recreation & Culture

  
Concurrence: Kelly Swift MBA  
Acting Chief Administrative Officer

**Attachments:**

- (A) Maple Ridge Museum Operating Agreement – dated July 16, 2019
- (B) Maple Ridge Historical Society Operating Agreement and Lease Agreements Renewal Report – dated July 16, 2019

**MAPLE RIDGE HISTORICAL SOCIETY OPERATING AGREEMENT**

**THIS AGREEMENT made as of the 16th day of July, 2019**

**BETWEEN:**

**CITY OF MAPLE RIDGE 11995 Haney Place, Maple Ridge, B.C.V2X 6A9**

**(the “City”)**

**OF THE FIRST PART**

**AND**

**MAPLE RIDGE HISTORICAL SOCIETY, a Society duly incorporated under the Societies Act of the Province of British Columbia, having its office in the Maple Ridge Museum at 22520 116th Avenue, Maple Ridge, B.C. V2X 0S4**

**(the “Society”)**

**OF THE SECOND PART**

**WHEREAS:**

- A. The City of Maple Ridge provides recreation services to residents through the Park, Recreation and Culture department and works with community partners to meet these needs;
- B. The City and Society have entered into a Lease dated for reference 16<sup>th</sup> day of July 2019 (the “Lease”) with respect to the municipally owned buildings located at 22520 116 Avenue, Maple Ridge, B.C. The property is legally described as part of PID: 012-350-371, Lot 2 District Lot 401 Group 1 New Westminster District Plan 79665 and known as the Brickyard House and Brickyard Office and forms the Maple Ridge Museum and Community Archives.
- C. The City and Society have an understanding that curatorial and interpretative services will also be provided by the Society at the "Haney House" historic museum located at 11612 224 Street, Maple Ridge, B.C. See Schedule D addendum for details. The property is legally described as part of ; PID: 011-538-449, Lot 2 Except: Part Subdivided by Plan 14332, Block 2 District Lot 398 Group 1 New Westminster District Plan 155 (collectively the “Maple Ridge Museum”);
- D. The City and the Society agree that : “the Brickyard House, the Brickyard Office and the Haney House including the Community Archives housed therein, will be referred to collectively herein as “THE MUSEUM” and both the City and the Society desire to provide for the co-ordination and provision of heritage and archival programs and services for the benefit of the residents of Maple Ridge and to provide for the operation of the Museum all as particularized in Part II of this Agreement (the “Operations”);
- E. The Society should be a community leader that will play a key role to strengthen community heritage groups, researchers and the cultural sector; to build community wide connections and networks and to encourage an understanding of heritage and culture in creating a healthy, vibrant community.

- F. The Society operates as a not-for-profit member based organization governed by a Board of Directors and managed by a professional staff dedicated to promoting and encouraging appreciation for local history and historic preservation as stated and outlined in the Society's Constitution (attached hereto as Schedule A). It has the capacity to align activities, programs and operations with the Society's Constitution.
- G. The City is prepared to pay an operating grant to the Society for managing and operating the Museum in order to help broaden the community's awareness of local history and preservation as outlined in this Agreement for the benefit of Maple Ridge and area community and also made accessible to the public;

NOW THEREFORE THIS AGREEMENT WITNESSES that in consideration of the mutual covenants and agreements herein and of other good or valuable consideration provided for herein (the receipt and sufficiency whereof is hereby acknowledged by each of the parties), the parties hereto agree as follows:

#### PART I - LEASE

##### Grant

- 1. The parties confirm that the City of Maple Ridge as owner of all the historic sites referred collectively as the Museum has granted a **Lease** to the Society of the Museum to provide curatorial, collections and interpretative work and services to the public for a **term of three years commencing the 16th day of July 2019.**

##### Cross Default

- 1. IF and whenever the Society is in default of any of its covenants and agreements in Part II or Part III of this Agreement to the City, such default may be treated by the City of Maple Ridge, in its sole and unfettered discretion, to be a default by the Society under the Lease and the City may exercise all its rights and remedies for default pursuant to the Lease including, without limitation, termination and re-entry.

##### Parking

- 3. The City will negotiate with the Society to provide access to random (non-exclusive) parking on adjacent surface lots for staff and visitors pending availability and in accordance with its by-laws and guidelines set for similar locations and uses.

##### Termination

- 4. The parties agree that:
  - a. in addition to any terms of this Lease, termination of this Agreement whether by notice, effluxion of time or by operation of law shall operate as a termination of the Lease; or
  - b. if the Lease is terminated for any reason, the parties agree to negotiate a new Agreement to reflect the changed circumstances and reduced operating responsibilities for the Society under this Agreement, including reducing the amount of Operating Funds payable under this Agreement; or

- c. if this Agreement is terminated by either party, then any operating funds provided by the City pursuant to Section 5 of this Operating Agreement shall be pro-rated and any excess paid by the City shall be considered a debt due and owing to the City.

## PART II – OPERATIONS AND FUNDING

### Operating Funds

1. The City agrees to pay to the Society the following funds to manage and operate the Museum sites and towards the provision of heritage and archival programs and services in accordance with and subject to the terms and conditions outlined in the Agreement:
  - a. For the 2019 calendar year, an annual amount of \$199,528, to be paid in two equal installments on the first day of January and July;
  - b. For the 2020 calendar year, an annual amount of \$203,519, to be paid in two equal installments on the first day of January and July;
  - c. For the 2021 calendar year, an annual amount of \$207,589, to be paid in two equal installments on the first day of January and July.

(collectively, the “Operating Funds”)

For clarity, the calculation of the Operating Funds described above includes payment to offset the cost of storage rental for the Society’s artifacts and archives (may include a few larger Haney House artifacts from the collections) and utilities. Any new changes for the Society’s storage needs and utilities will be negotiated and approved by the City in advance of the calendar year and will be considered in the context of program priorities, budget, grant availability and other considerations. See section 6 below.

All Operating Funds payments shall be subject to deduction of any amounts paid by the City under this Agreement on behalf of the Society, and of any amounts owed by the Society to the City.

### Conditional Entitlement

6. The obligation of the City to pay the Operating Funds in any year is subject to the establishment of the City’s annual budget and approval by City Council. The City shall budget for the Operating Funds; however, it is understood and acknowledged that if the Operating Funds budgeted by the City are reduced, the City and the Society agree to review and proportionally reduce the level of operating responsibilities to be provided by the Society under this Agreement. The City will act in good faith and make all reasonable efforts to provide advance warning of funding reductions to the Society.

### City’s Covenants

7. The City agrees:
  - a. to assign a staff liaison (the “Staff Liaison”) designated by the City who shall attend the meetings of the Board of Directors of the Society and the general meetings of the

Society including strategic planning as a non-voting observer for the purpose of facilitating communication between the City and the Society;

- b. the Staff Liaison shall be the manager of this Agreement on behalf of the City;
- b. to also appoint one member of the Council selected by the Mayor as non-voting liaison to the Society's Board of Directors and permit the liaison to attend regular meetings of the Board of Directors on a quarterly basis;
- c. to provide to the Society advertising space in its Parks, Recreation & Culture Guide (the "Guide") equivalent to the space customarily provided for heritage programs and services in past issues of the Guide and such other space as may become available as determined by the City, without cost to the Society, and to do its utmost to promote and publicize the Society's programs and services through the distribution of the Guide and any other avenues that may be available and appropriate;
- d. to provide office space in the Museum for the Society to carry on the business of the museum and community archives.
- e. to provide access to all City parks, recreation and culture facilities for the Society's heritage and archival programs approved by the City on request of the Society at no cost, waiving base rent and pending availability. The Society will be responsible for any additional expenses incurred by the City beyond base rent. For uses other than heritage programs, the City will provide access to City parks and recreation facilities other than the museum sites in accordance with current booking and scheduling policies and procedures, and to charge the Society in accordance with the current fees and charges policy (see website [www.mapleridge.ca](http://www.mapleridge.ca)), noting that the Society shall be classified as a non-profit recreational group warranting the subsidies for facility rental contained in that policy for such groups. The Society will be responsible for any additional related expenses in operating a program from any of these facilities.
- f. to provide preventative maintenance and lifecycle replacement as outlined in the Museum Facility Preventative Maintenance and Lifecycle Service Guidelines, an operational guide for City assets.

#### Society's Covenants

- 8. The Society agrees with the City:
  - a. to manage and operate the Museum in accordance with this Agreement and the Lease for the intended purposes of the Museum including heritage programs, archives, displays, exhibitions, social gatherings, meetings, presentations, events, rentals, museum shop, and for no other purpose save and except that which may be approved by the City from time to time. The Society will establish operating policies and procedures for its operations in line with its strategic plan;
  - b. to provide the heritage, archives and cultural programs and services which will be functioning primarily within the City's geographic area of jurisdiction, within the limits of available resources including collecting, researching, exhibiting and preserving artifacts and archival materials pertaining to Maple Ridge as outlined in the Society's mission;
  - c. when developing history-based programs and services, to take into consideration community building and connections to provide member heritage groups, community

groups, school district, business and individuals the opportunities to connect, link, learn together, share assets and common interests, network and co-create through history and culture where possible;

- d. to actively participate in collaborative planning opportunities and city-wide initiatives related to heritage and culture (e.g. committees for heritage/programming, cultural planning, mapping, assessments and community development) that align with City's policies, vision and goals for the community and partners at large and the Society's goals within available resources;
- e. to operate the Museum and Archives and Haney House at a level of quality similar to other communities in the Province of British Columbia which provide similar services as are included in this Agreement including being an efficient, cost effective, professional and sustainable delivery system to the community. Further the City recognizes that funding beyond the Agreement is required to undertake all programs, operations and services, however other sources of funding will not be used to duplicate services already funded by the City;
- f. to conduct surveys and evaluations and compile and analyze statistics and data on programs, services and Operations to inform and meet strategic and business planning processes, monitoring and reporting requirements;
- g. to advertise the history-based programming in the City's Arts and Recreation Guide in accordance with all deadlines and standards established by the City for the production of the Guide in addition to utilizing other appropriate advertising methods;
- h. to keep the Museum sites open to the public for a minimum of 6 hours a week (depending on the season) on a year round basis and increasing hours open to the public to five days a week during peak tourist season pending availability of volunteers, students and/or contractors. An admission fee will be determined by the Society.
- i. to include provision for appropriate levels of training and professional development opportunities for the Board of Directors, staff and volunteers of the Society within available resources in the Society's annual budget as part of best practices for a non-profit organization and in accordance with the Society's governance policy;
- j. to use good board governance practices and procedures including understanding of fiduciary duties;
- k. to apply and maintain appropriate human resources management practices for non-profit organizations of similar size, scale and scope including:
  - (i) a criminal record check as a condition of employment for staff and volunteers working with vulnerable populations,
  - (ii) appropriate levels of supervision for all direct and partnered activities and programs,
  - (ii) fostering a culture of inclusivity by applying broad recruitment efforts, and professional services where appropriate.
- l. to seek funding from diverse sources including grants, sponsorships and fundraising endeavours to support operations, programs and services as part of best practices and sustainability;

- m. to acknowledge the City's support for the Society, its programs and activities as applicable in communications and promotional materials used to promote these activities and where space permits. The Society shall provide such acknowledgement by using the logos and/or names of the City of Maple Ridge in accordance with prescribed standards;
- n. to maintain the Museum and Haney House in a clean and safe condition at all times and in good working order, excepting normal wear and tear. The Society shall have exclusive and absolute care, custody and control of the Museum and the equipment contained therein during the terms of this Agreement. The Society's collection (excluding Haney House artifacts) and equipment will be disbursed as per its dissolution clause;
- o. To obtain and maintain during the term of this Agreement, at the Society's expense, with such company or companies and on such forms as are acceptable to the City, in the name of the Society, Comprehensive General Liability insurance coverage including, without limiting the foregoing, coverage for premises and operations liability, contingency liability with respect to the operations of contractors and subcontractors, completed operations liability, contractual liability and automobile liability for owned, non-owned and hired units. The limits of liability shall not be less than \$5,000,000 for each occurrence for bodily injury, including death, and property damage. Each policy shall provide that it may not be cancelled, lapsed or materially altered without at least 30 days' notice in writing to the City by registered mail, and shall name the City of Maple Ridge and the Board of Education of School District No. 42 (Maple Ridge Pitt Meadows) as additional insured parties and shall provide for cross liability and severability of interests, which means that the policy applies separately to each insured party. In the event such insurance lapses or is cancelled or any material alterations are made without the approval of the City, the City may at its option without notice forthwith terminate this Agreement or the City may, at its option and without obligation to do so, obtain and maintain such insurance at the expense of the Society and the Society hereby appoints the City as the Society's lawful attorney to do all things necessary for that purpose;
- p. To annually deliver a copy of each insurance policy required by this Agreement to the City prior to the commencement of this Agreement and deliver evidence of renewal of the insurance on request by the City;
- q. To maintain its status as a Society in good standing with the Registrar of Companies for the Province of British Columbia and to function in accordance with the policy attached hereto as Schedule "C";
- r. To maintain an open membership which will ensure all citizens of Maple Ridge may become members of the Society;
- s. Not to amend the Constitution or the bylaws of the Society without first informing the City of the intended amendment;
- t. Not to suffer, permit or allow any unlawful activities or conduct or any nuisance to exist nor suffer, permit or allow any conduct or activity that is in breach of the Human Rights Code;
- u. To possess, occupy, use and operate the Museum in accordance with all the terms and conditions of any licenses issued by any governmental authority;

- v. To obtain and keep current all permits and licenses required by law to be obtained to operate the Museum and to fulfill the Society's obligations; and
- w. To permit the Staff Liaison and the City's representative's to attend meetings of the Society's Board of Directors.

#### Business Plan and Financial Statements

9. The Society must provide to the City:
  - a. a detailed business plan and a budget each year in advance of the City's business planning process (fall), for the operation of the Museum, and for the delivery of the operations, programs and activities that the City is contributing resources towards for review by the Staff Liaison (attached as Schedule B). The strategic plan and budget will be in alignment with the City's vision and goals for community partners operating civic-owned facilities and will inform the City's annual business plans;
  - b. an Annual Report presentation following the Society's AGM to the City, if requested including, at minimum:
  - c. financial statements conducted as a review engagement, however, the City shall have the right at its sole discretion and expense to carry out an audit; and
  - d. annual statistics and summary on Museum use, program and participation attendance numbers for scope of programs and services offered, volunteer information and other relevant data;
  - e. Three year comparative statistics including projected year, based on the Society's fiscal year, provided to the Staff Liaison each fall for department business planning purposes; and
  - f. A projected three year budget (e.g. 2019-2021) at the time of renewal with updates provided in a timely manner.

#### Indemnity

10. The Society will:
  - a. release the City and agrees not to sue the City in respect of any matter arising out of or relating to this Agreement, except for any wrongful refusal of the City to perform its obligations under this Agreement; and
  - b. indemnify, defend and save harmless the City, their elected officials, officers, employees, agents, contractors and volunteers from and against any and all claims, suits, liability, demands, actions, proceedings, costs (including legal costs), damages and expenses whatsoever, by whomsoever brought arising from:
    - (i) any breach, violation, default or non-performance by the Society of any provision of this Agreement;
    - (ii) any act, omission, or negligence of the Society, its officers, directors, members, contractors, volunteers or others of the Society

- (iii) any death, personal injury, property damage, property loss, economic loss or other loss or harm suffered by any person, including the City, on or in relation to the Museum or the Operations of the Society.

The indemnity contained in this agreement survives the expiry or earlier termination of this Agreement.

### PART III – GENERAL PROVISIONS

11 The parties agree:

- a. this Agreement shall come into effect on upon execution by the parties hereto and shall expire and cease to be binding on the parties on June 30, 2022, provided that any party may terminate this Agreement upon giving 180 days' notice in writing to all parties of its intention to do so, at the address or addresses of the parties first above set out or at such address or addresses as the parties may advise each other in writing from time to time;
- b. the terms of this Agreement may be reviewed and revised with the mutual consent of all parties;
- c. that the City has not made any representations, covenants, warranties, guarantees, promises or agreements (oral or otherwise) with the Society other than those contained in this Agreement and the Lease Agreements;
- d. nothing contained or implied herein shall prejudice or affect the rights and powers of the City in the exercise of its functions under any public and private statutes, bylaws, orders and regulations, all of which may be fully and effectively exercised as if this Agreement had not been executed and delivered by the Society;
- e. wherever the singular or masculine is used herein, the same shall be construed as meaning the plural, feminine or the body corporate or politic where the context or the parties so require.
- f. the parties hereto shall do and cause to be done all things and execute and cause to be executed all documents which may be necessary to give proper effect to the intention of this Agreement;
- g. nothing herein contained shall be deemed or construed by the parties, nor by any third party, as creating the relationship of principal and agent or of partnership or of joint venture between the parties and no acts of the parties hereunder shall be deemed to constitute the Society as anything other than an independent contractor;
- h. no subsequent alteration, amendment, change, revision or addition to this Agreement shall be binding on the parties unless in writing and signed by the parties' authorized signatories;
- i. no provision herein requiring approval or consent of the City shall be deemed to have been fulfilled unless written consent or approval relating to the specific matter has first been obtained. No prior consent or approval and no condoning, excusing or overlooking by the City of Maple Ridge on previous occasions when such consent or approval was required shall be taken to operate as a waiver of the necessity for such consent or approval wherever required;

- j. if upon the expiry of the term of this Operating Agreement on **June 30, 2022**, the Society continues to occupy and operate the Museum, the City may, at its discretion, continue to pay the monthly Operating Fund amounts then in effect, and upon acceptance of the same by the Society each month, this Operating Agreement shall continue to be binding on the City and the Society on a month-to-month term, and during such over holding, the notice period shall be 30 days.
- k. time shall be of the essence of this Agreement; and
- l. this Agreement shall ensure to the benefit of and be binding upon the parties hereto and their respective successors and assigns.

IN WITNESS WHEREOF the parties hereto have set their hands as of the day and year first above written.

THE CITY OF MAPLE RIDGE  
in the presence of:

\_\_\_\_\_  
Authorized Signatory

\_\_\_\_\_  
Corporate Officer  
Title

\_\_\_\_\_  
Witness

\_\_\_\_\_  
Date

\_\_\_\_\_  
Authorized Signatory

\_\_\_\_\_  
Title

THE MAPLE RIDGE HISTORICAL SOCIETY  
in the presence of:

\_\_\_\_\_  
Authorized Signatory

\_\_\_\_\_  
Title

\_\_\_\_\_  
Witness

\_\_\_\_\_  
Date

\_\_\_\_\_  
Authorized Signatory

\_\_\_\_\_  
Title

## Schedule "A"

### Society's Constitutional Purposes

#### CONSTITUTION

1 The name of the Society is the "Maple Ridge Historical Society".

2 The purposes of the Society are:

(a) to provide current, former and potential residents of our community with the means to make our history their own through the collection, preservation, and sharing of our historic images, documents and artifacts;

(b) to create a sense of identity and pride both within and outside our community, preserving the past and the present for the future.

[as filed with the Registrar of Societies, August 2018]

Schedule "B"

STRATEGIC PLAN 2019-2021

Strategic Plan 2019-2021 enclosed on the following page.

## Schedule "C"

### CITY REQUIREMENTS FOR GROUPS WITH WHOM THE CITY ENTERS INTO AN OPERATING AGREEMENT

1. That the group maintain its status as a registered Society in good standing with the Provincial Registrar of Companies.
2. That the purposes of the Society listed in its Constitution encompass the programs and services for which the agreement is being entered into.
3. That the Society dissolution clause in its Bylaws identify that the assets of the Society shall go to a local organization with similar purposes or to the appropriate local government authority (the City of Maple Ridge) upon dissolution of the Society.
4. That the Society's Bylaws provide for any resident of Maple Ridge or Pitt Meadows of the appropriate age to become voting members of the organization at a reasonable annual cost.
5. That the Society's Bylaws provide for regular (annual) elections to the Board of Directors from the Membership (terms should be alternated between positions on the Board where the term of membership on the Board is longer than one year). It is also recommended that the bylaws should provide for a maximum number of terms a member may serve on the Board before stepping down for at least one term.
6. That a financial review statement be presented to the City on an annual basis if the operating grant is for an amount over \$75,000 annually. If the operating grant is for a smaller amount a statement must be presented which is subject to audit at the discretion and expense of the City.
7. That a detailed annual report of the programs and services provided to the community by the Society be provided to the City.
8. That the books and records of the Society are available to the City or its representatives for inspection at any time upon 24 hours' notice having been provided requesting such notice.
9. That any changes to the Constitution or Bylaws of the Society be provided to the City in advance of such changes being brought forward to the membership for consideration and adoption.
10. That the Society prepares and presents a three year financial plan for its operations to the City on an annual basis.

## Schedule "D"

### ADDENDEUM FOR HANEY HOUSE CURATORIAL AND INTERPRETATIVE SERVICES

1. Although the Haney House Museum collection is the property of the City, the Society will be responsible for its care, storage and display during the term of the agreement.
2. The Society will provide curatorial and interpretative services for the Haney House Museum that may include collections management, research, exhibit signage and public tours.
3. The hours of operation for Haney House Museum would follow section 8H in the Operating Agreement. However it is recognized that the House can be closed during the off season (eg. winter) for up to two months.
4. One room, off the kitchen, will be allocated for the Society to use as an office. Any furniture and equipment for staff and volunteer use will be the responsibility of the Society.
5. The Society will be responsible for telecommunications and recycling in respect of its use and occupancy of the site and day to day operations (caretaker's residence covers the garbage removal, electricity and power).
6. The City will maintain and repair or cause to be maintained, replaced or repaired Haney House Museum's structural membranes, foundations, roof, external and internal facades, flooring, windows, doors, fire alarms, alarm monitoring service, plumbing and electrical systems, lighting, HVAC systems (if applicable) and other capital items. The work may be carried out at the discretion of the City pending resources and availability.
7. This excludes any maintenance, repair or replacement as a direct or indirect result of the neglect, misuse, negligence, wrongful act or omissions of the Society and its members, officers, employees, contractors, agents, volunteers or other for whom the Society is responsible.
8. The City will be responsible to cut the grass on this heritage property and may perform other landscaping work as it sees fit and in its sole discretion.
9. The City will provide an on-site caretaker for this property with a residence in the north wing of the House.



**City of Maple Ridge**

**TO:** His Worship Mayor Michael Morden  
and Members of Council  
**MEETING DATE:** July 16, 2019  
**FILE NO:** 2245885  
**FROM:** Chief Administrative Officer  
**MEETING:** CoW  
**SUBJECT:** Maple Ridge Historical Society Operating and Lease Agreements Renewal

---

**EXECUTIVE SUMMARY:**

The Operating Agreement and Lease Agreements attached for consideration are renewals to previous agreements between the City of Maple Ridge and the Maple Ridge Historical Society. The term of these agreements include three years to cover 2019 to 2022 for the operating agreement and for the leases from 2019 to 2022. The specific leases are:

- The Brick Yard House & Office (also known as the Museum site)
- St. Andrew's Church
- The Old Post Office

The Society continues to provide a valuable service to the community by making history, stories and archives accessible and collecting new stories, artefacts and photographs. Their work contributes towards Council's strategic goal for community spirit and pride.

**RECOMMENDATION:**

That the Maple Ridge Historical Society Operating Agreement dated July 16, 2019 for a three year term be approved; and,

That the Maple Ridge Historical Society Lease Agreement for the Brick Yard House & Office effective from July 16, 2019 for a three year term be approved; and,

That the Maple Ridge Historical Society Lease Agreement for St. Andrew's Church effective from July 16, 2019 for a three year term be approved; and,

That the Maple Ridge Historical Society Lease Agreement for The Old Post Office effective from July 16, 2019 for a three year term be approved; and further,

That the Corporate Officer be authorized to execute these agreements.

a) **Background Context:**

The Maple Ridge Historical Society is a non-profit, charitable organization that operates and manages our community's historic buildings: the Brickyard House and Office (also known as the Museum site), St. Andrew's Church and the Old Post Office. In addition, they provide the interpretative services for Haney House Museum. The Society has provided the community with museum exhibition, interpretation, and programming services along with archival collection and information since 1984. Their vision is to celebrate, honour, protect and promote the history of Maple Ridge through a mission to use the highest conservation and recording standards in their work to collect, display, and interpret our community's history. They continue to work with many community partners and the Community Heritage Commission on programs and initiatives that enhance our understanding and appreciation of the past, present and future.

The Society continues to improve their online presence and digital accessibility for its collections (artefacts, photographs, newspaper items) through their website, social media and Flickr which has over 6,000 images. Recently one photo and story garnered over 10,000 views and thousands of interactions. Currently there are over 17,000 objects, 16,700 photos and 3,500 archive files and counting. A highlight is the donation of the TIMES newspaper collection of hard copies from 1985 to 2015.

The current programs and services help to provide a higher profile and appreciation for heritage. Local history and family history continue to be growing areas of interest for new residents, tourists and businesses. Destination BC reports the fourth most popular activity for Canadian travelers is to visit historical, archaeological and world heritage sites.

Recently additional exterior conservation work completed at Haney House Museum was recognized by Heritage BC with a Recognition Award in the Heritage Conservation category. This is a milestone achievement of our collaborative heritage efforts with the Society.

A three year term for the operating agreement and the lease agreements is recommended by staff which is consistent with other agreements the City has entered into with community partners. In the meantime, the agreements have some minor proposed changes recommended by our legal counsel.

Highlights of these changes include the following:

1. Language in the agreements was updated for clarity purposes.
2. Development of preventative maintenance guidelines for Brickyard Museum site to further protect this registered heritage asset for future generations and support the Society to focus their expertise in programming, curatorial and interpretative services. Given the age and general condition of the heritage sties, the preventative maintenance guidelines will cover items identified as a gap in maintaining heritage assets. Preventative items are repair related and may include the roof, plumbing, electrical and fire systems, windows and doors at an operational level in addition to lifecycle replacement. During the upcoming Business Planning, the preventative maintenance guidelines will be presented to Council for consideration.

3. The operating amount was increased to \$198,578 for 2019, \$203,519 for 2020 and \$207,589 for 2021 (+7% on average from 2018) which will help to continue enhanced community outreach efforts, curriculum programming and address rising operating costs for a community museum and archives services. The increase is included in the funding allotment in the 2019-2023 approved financial plans.

**b) Desired Outcome:**

The desired outcome is to maintain accessible and affordable options for community engagement in culture, specifically growing heritage that contributes to a greater sense of community and pride, enhances local economic benefits, attracts tourists and newcomers, develops volunteerism and improves quality of life.

**c) Strategic Alignment:**

Recommendations align with the 2010 Parks, Recreation and Culture Master Plan directions (6.5 *Cultural Facilities, Arts Culture and Heritage*), Volunteer Policy, Culture Plan: Walking Together to Grow Community Connections Through Culture 2018-2028 and Tourism Plan 2018.

**d) Interdepartmental Implications:**

Various departments work with the Society including Economic Development and Tourism, Clerks, Planning, Information Technology and Communications.

**e) Business Plan/Financial Implications:**

The proposed agreement renewals are in keeping with the business plan goals. Funding for the operating agreement is included in the funding allotment in the 2019-2023 approved financial plans in 2019, 2020 and 2021. The additional preventative maintenance guidelines costs will be considered during the upcoming Business Planning process (estimated at \$25,000).

It is recommended that the Maple Ridge Historical Society continue to be provided with agreements to support their work in providing affordable, accessible and professional heritage programming to the community. The Society's responsibilities outlined in the agreements include the operation of the museum sites and providing heritage programming, curatorial and interpretative services.

## CONCLUSIONS:

The Maple Ridge Historical Society has been a valuable, long term operating and lease partner which provides much needed heritage services to the community at affordable and accessible levels. Heritage helps to tell the stories of this place, builds stronger community pride and identity and contributes towards cultural tourism. Renewing the Operating and Lease Agreements is recommended and is within the funding envelope identified within the 2019-2023 approved financial plans.

---

*Prepared by:* Yvonne Chui  
Arts and Community Connections Manager

---

*Reviewed by:* Danielle Pope  
Director of Recreation & Community Engagement

---

*Approved by:* David Boag  
Acting General Manager Parks, Recreation & Culture

---

*Concurrence:* Kelly Swift MBA  
Acting Chief Administrative Officer

## Attachments:

- (A) Maple Ridge Museum Operating Agreement – July 16, 2019
- (B) Maple Ridge Historical Society – St. Andrew's Heritage Church Lease – July 16, 2019
- (C) Maple Ridge Historical Society – Callaghan Park Old Post Office – July 16, 2019
- (D) Maple Ridge Historical Society – Brickyard House – July 16, 2019

1000 Bylaws



**mapleridge.ca**

**City of Maple Ridge**

**TO:** His Worship Mayor Michael Morden  
and Members of Council  
**FROM:** Chief Administrative Officer  
**MEETING DATE:** September 10, 2019  
**FILE NO:** 2014-039-RZ  
**MEETING:** Council  
**SUBJECT:** Final Reading:  
Official Community Plan Amending Bylaw No. 7397-2017  
Zone Amending Bylaw No. 7089-2014  
12040 240 Street

---

#### **EXECUTIVE SUMMARY:**

Bylaws 7397-2017 and 7089-2014 have been considered by Council and at Public Hearing and subsequently were granted Third Reading. The applicant has requested that Final Reading be granted. The purpose of the rezoning is to permit the construction of a two storey retail and office commercial building with two apartments and the provision of space for a daycare and associated play area.

Council granted first reading for Zone Amending Bylaw No. 7089-2014 on June 10, 2014. Council granted first and second reading for Official Community Plan Amending Bylaw No. 7397-2017 on November 14, 2017 and second reading for Zone Amending Bylaw No. 7089-2014 on November 14, 2017. This application was presented at Public Hearing on December 5, 2017 and Council granted third reading on December 5, 2017.

#### **RECOMMENDATION:**

**That Official Community Plan Amending Bylaw No. 7397-2017 be adopted; and**

**That third reading of Zone Amending Bylaw No. 7089-2014 be rescinded; and further**

**That Zone Amending Bylaw No. 7089-2014 be given third reading as amended and be adopted .**

#### **DISCUSSION:**

##### **a) Background Context:**

Council considered this rezoning application at a Public Hearing held on December 5, 2017. On December 5, 2017 Council granted Third Reading to Official Community Plan Amending Bylaw No. 7397-2017 and Zone Amending Bylaw No. 7089-2014 with the stipulation that the following conditions be addressed:

- i) Registration of a Rezoning Servicing Agreement as a Restrictive Covenant and receipt of the deposit of a security, as outlined in the Agreement;  
*This has been registered.*
- ii) Amendment to Official Community Plan Schedules "B" and "C";  
*By adoption of Official Community Plan Amending Bylaw No. 7397-2017.*
- iii) Road dedication on 240 Street as required;  
*The necessary road widening has been dedicated. As a result, the legal description has changed, requiring that third reading be repealed and the bylaw be granted third reading as amended and then adopted. Section 480 of the LGA allows Council to adopt a zoning bylaw at the same meeting at which a bylaw has passed third reading (despite section 135 of the Community Charter).*
- iv) Registration of a Restrictive Covenant protecting the residential and visitor parking spaces;  
*This has been registered.*
- v) Registration of a Restrictive Covenant for the protection of the ALR buffer;  
*This has been registered.*
- vi) Registration of a Restrictive Covenant for the protection of the Public Art;  
*The applicant has made a voluntary contribution of \$36,000 to the Public Art Fund in lieu of designing and installing a public art piece on site.*
- vii) Registration of a Restrictive Covenant prohibiting doors to the naturalized areas to the north and the east of the building;  
*This has been registered.*
- viii) Removal of existing building/s;  
*A demolition permit has been issued by the Building Department; however, there has been delay in having the tenant vacate. Notice has been granted and there is an agreement with the City with a \$10,000 security that no construction will begin until the dwelling is removed. If this arrangement is acceptable, Council can deem this condition to have been satisfied.*
- ix) In addition to the site profile, a disclosure statement must be submitted by a Professional Engineer advising whether there is any evidence of underground fuel storage tanks on the subject property. If so, a Stage 1 Site Investigation Report is required to ensure that the subject property is not a contaminated site;  
*No underground fuel storage tanks – Confirmed by applicant's consulting professional.*
- x) That a voluntary contribution, in the amount of \$6,200 (\$3,100/unit) be provided in keeping with the Council Policy with regard to Community Amenity Contributions;  
*CAC contribution – Payment of \$6,200 (\$3,100/unit) has been provided to the City.*

**CONCLUSION:**

As the applicant has met Council's conditions, it is recommended that the bylaw be amended to reflect the new legal description and Final Reading be given to Official Community Plan Amending Bylaw No. 7397-2017 and Zone Amending Bylaw No. 7089-2014.

  
Prepared by: **Adrian Kopystynski MCIP, RPP, MCAHP**  
Planner

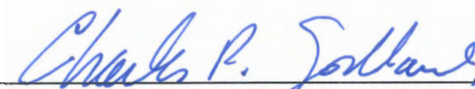
  
Reviewed by: **Charles R. Goddard, BA, MA**  
Director of Planning

  
Approved by: **Christine Carter, M.PL, MCIP, RPP**  
GM Planning & Development Services

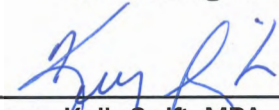
  
Concurrence: **Kelly Swift, MBA**  
Acting Chief Administrative Officer

The following appendices are attached hereto:

- Appendix A – Subject Map
- Appendix B – Bylaw No. 7397-2017
- Appendix C – Bylaw No. 7089-2014
- Appendix D – Site Plan

# APPENDIX A

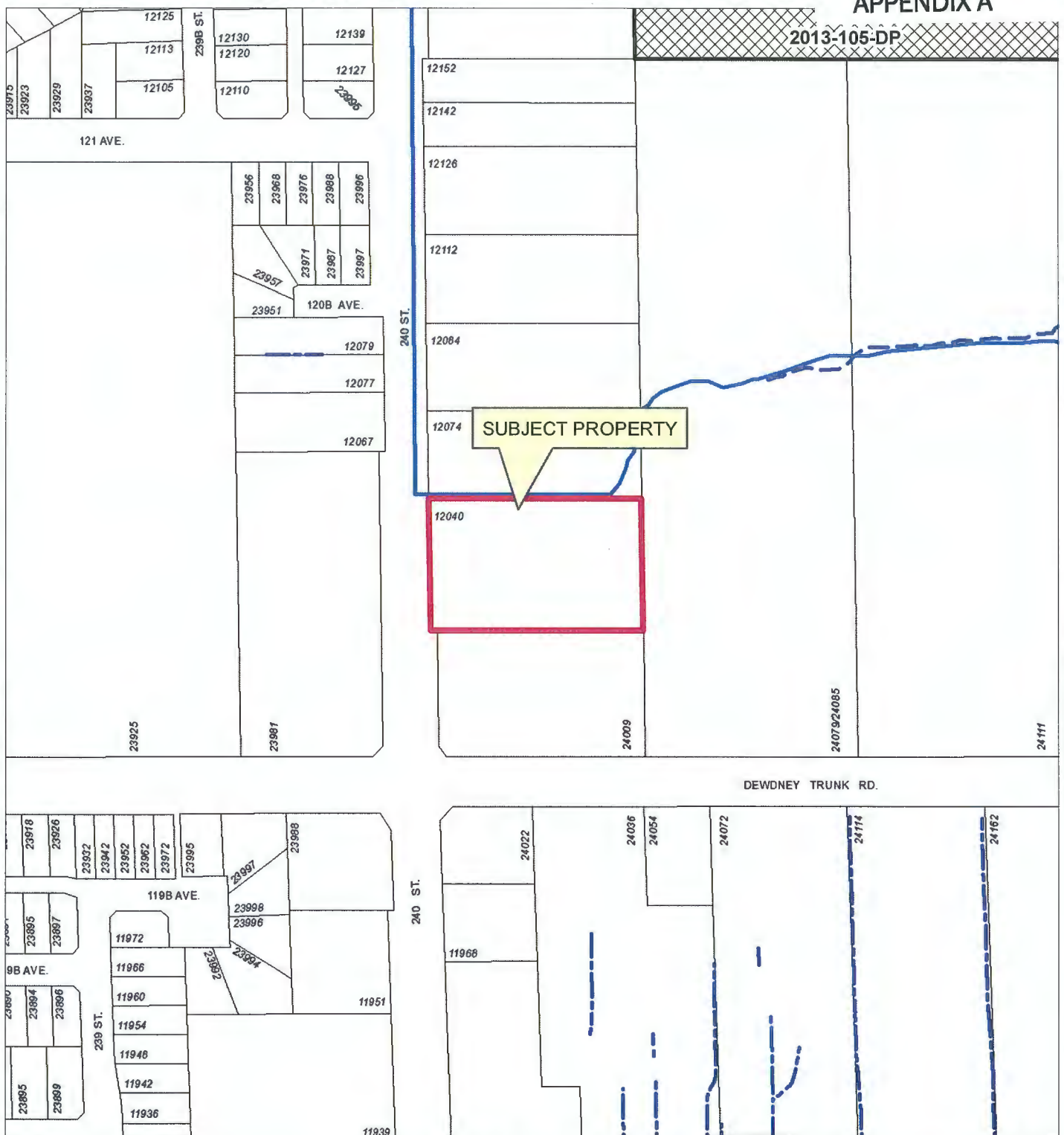

Scale: 1:2,500

## Legend

 Active Applications (RZ/SD/DP/VP)

12040 240 St  
PID 008-833-290

PLANNING DEPARTMENT



MAPLE RIDGE

British Columbia

[mapleridge.ca](http://mapleridge.ca)

FILE: 2019-116-VP

DATE: Apr 3, 2019

BY: MC

CITY OF MAPLE RIDGE

BYLAW NO. 7397-2017

A Bylaw to amend the Official Community Plan Bylaw No. 7060-2014

---

**WHEREAS** Section 477 of the Local Government Act provides that the Council may revise the Official Community Plan;

**AND WHEREAS** it is deemed expedient to amend Schedules "B" & "C" to the Official Community Plan;

**NOW THEREFORE**, the Municipal Council of the City of Maple Ridge, enacts as follows:

1. This Bylaw may be cited for all purposes as "Maple Ridge Official Community Plan Amending Bylaw No. 7397-2017.
2. Schedule "B" is hereby amended for that parcel or tract of land and premises known and described as:

Lot: 20, Section: 22, Township: 12, Plan: NWP25968

and outlined in heavy black line on Map No. 960 a copy of which is attached hereto and forms part of this Bylaw, is hereby amended to include the land within the Urban Area Boundary; and

and outlined in heavy black line on Map No. 961, a copy of which is attached hereto and forms part of this Bylaw, is hereby designated/amended as shown.

3. Maple Ridge Official Community Plan Bylaw No. 7060-2014 is hereby amended accordingly.

**READ** a first time the 14<sup>th</sup> day of November, 2017.

**READ** a second time the 14<sup>th</sup> day of November, 2017.

**PUBLIC HEARING** held the 5<sup>th</sup> day of December, 2017.

**READ** a third time the 5<sup>th</sup> day of December , 2017.

**ADOPTED** the      day of                      , 20      .

---

PRESIDING MEMBER

---

CORPORATE OFFICER

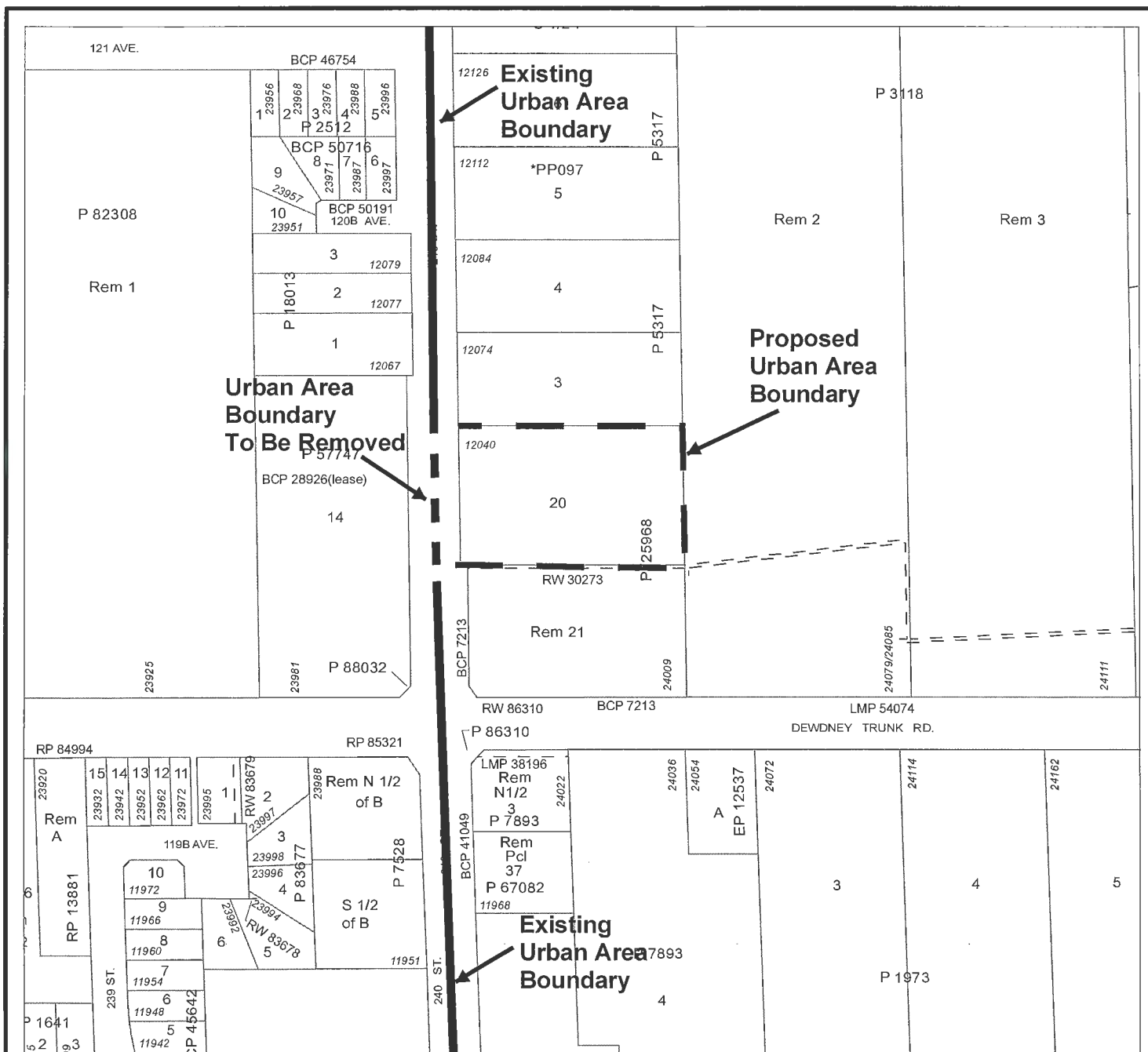

# MAPLE RIDGE OFFICIAL COMMUNITY PLAN AMENDING

Bylaw No. 7397-2017

Map No. 960

Purpose: To Amend the Urban Area Boundary as Shown

— Existing — — Proposed — — — Remove



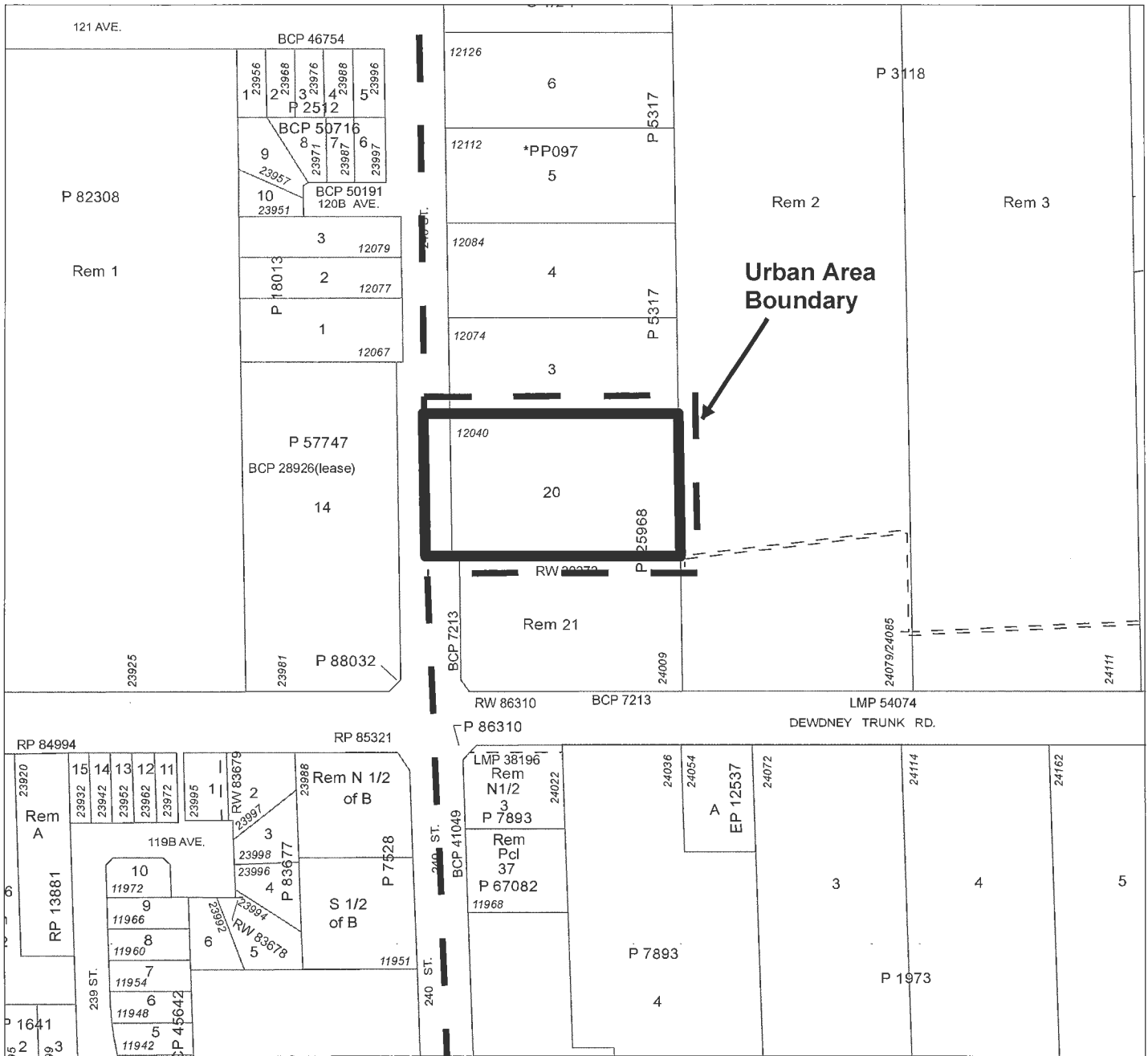

# MAPLE RIDGE OFFICIAL COMMUNITY PLAN AMENDING

Bylaw No. 7397-2017

Map No. 961

From: Estate Suburban Residential

To: Commercial



— — Urban Area Boundary



SCALE 1:2,500

CITY OF MAPLE RIDGE

BYLAW NO. 7089-2014

A Bylaw to amend Map "A" forming part  
of Zoning Bylaw No. 3510 - 1985 as amended

---

**WHEREAS**, it is deemed expedient to amend Maple Ridge Zoning Bylaw No. 3510 - 1985 as amended;

**NOW THEREFORE**, the Municipal Council of the City of Maple Ridge enacts as follows:

1. This Bylaw may be cited as "Maple Ridge Zone Amending Bylaw No. 7089-2014."
2. That parcel or tract of land and premises known and described as:  
  
Lot 20 Section 22 Township 12 New Westminster District Plan 25968  
  
and outlined in heavy black line on Map No. 1619, a copy of which is attached hereto and forms part of this Bylaw, is hereby rezoned to C-2 (Community Commercial).
3. Maple Ridge Zoning Bylaw No. 3510 - 1985 as amended and Map "A" attached thereto are hereby amended accordingly.

**READ** a first time the 10<sup>th</sup> day of June, 2014

**READ** a second time the 14<sup>th</sup> day of November, 2017.

**PUBLIC HEARING** held the 5<sup>th</sup> day of December, 2017.

**READ** a third time the 5<sup>th</sup> day of December, 2017.

**ADOPTED** the       day of       , 20

---

PRESIDING MEMBER

---

CORPORATE OFFICER

SCALE 1:2,500





**mapleridge.ca**

**City of Maple Ridge**

**TO:** His Worship Mayor Michael Morden  
and Members of Council  
**FROM:** Chief Administrative Officer  
**SUBJECT:** Final Reading  
Official Community Plan Amending Bylaw No. 7406-2017  
Zone Amending Bylaw No. 7142-2015  
24070 132 Avenue

**MEETING DATE:** September 10, 2019  
**FILE NO:** 2015-021-RZ  
**MEETING:** COUNCIL

---

#### **EXECUTIVE SUMMARY:**

Official Community Plan Amending Bylaw No. 7406-2017 and Zone Amending Bylaw No. 7142-2015 for the subject property, located at 24070 132 Avenue (see Appendix A), have been considered by Council; Public Hearing was held and subsequently the above mentioned Bylaws were granted third reading. The applicant has requested that final reading be granted. The purpose of rezoning to the R-1 (Residential District) zone is to permit the subdivision into three single family residential lots not less than 371 m<sup>2</sup> (3,994 ft.) (see Appendix D).

Council granted first reading for Zone Amending Bylaw No. 7142-2015 on April 28, 2015. Council granted first and second reading for Official Community Plan Amending Bylaw No. 7406-2017 and second reading for Zone Amending Bylaw No. 7142-2017 on December 5, 2017. This application was presented at Public Hearing on January 23, 2018, and Council granted third reading on January 30, 2018 (see Appendices B and C). The Director of Planning granted a six-month extension on August 29, 2019.

#### **RECOMMENDATIONS:**

1. That Official Community Plan Amending Bylaw No. 7406-2017 be adopted; and
2. That Zone Amending Bylaw No. 7142-2015 be adopted.

#### **DISCUSSION:**

##### **a) Background Context:**

Council considered this rezoning application at a Public Hearing held on January 23, 2018. On January 30, 2018 Council granted third reading to Official Community Plan Amending Bylaw No. 7406-2017 and Zone Amending Bylaw No. 7142-2015 with the stipulation that the following conditions be addressed:

- i) Amendment to Official Community Plan Schedule "A", Chapter 10.3, Part VI, A – Silver Valley, Figure 2 - Land Use Plan, and Figure 4 – Trails/Open Space;  
*Schedules and Figures will be amended upon adoption of the relevant bylaws.*

- ii) Road dedication as required;  
*Road dedication on Shoesmith Loop has been provided.*
- iii) Park dedication as required, and removal of all debris and garbage from park land;  
*Park dedication has been submitted for registration on title as per the 'Letter of Undertaking' and a letter ensuring removal of debris and garbage from the park has been provided.*
- iv) Registration of a Restrictive Covenant for the Geotechnical Report, which addresses the suitability of the subject property for the proposed development;  
*A Restrictive Covenant for the Geotechnical Report has been submitted for registration on title, as per the 'Letter of Undertaking'.*
- v) Registration of a Restrictive Covenant for Tree Protection;  
*A Restrictive Covenant for Tree Protection has been submitted for registration on title, as per the 'Letter of Undertaking'.*
- vi) Registration of a Restrictive Covenant for Stormwater Management;  
*A Restrictive Covenant for Stormwater Management has been submitted for registration on title, as per the 'Letter of Undertaking'.*
- vii) Registration of a Restrictive Covenant for No-Build purposes on the existing house footprint, should the current house be removed in the future. Any new house built on proposed lot 3 must adhere to current Zoning Bylaw regulations;  
*A Restrictive Covenant for No-Build purposes has been submitted for registration on title, as per the 'Letter of Undertaking'.*
- viii) In addition to the site profile, a disclosure statement must be submitted by a Professional Engineer advising whether there is any evidence of underground fuel storage tanks on the subject property. If so, a Stage 1 Site Investigation Report is required to ensure that the subject property is not a contaminated site;  
*A disclosure statement, dated September 30, 2016, indicates that no underground fuel storage tanks exist on the subject property; and*
- ix) That a voluntary contribution, in the amount of \$15,300.00 be provided, in keeping with the Council Policy on Community Amenity Contributions.  
*A voluntary contribution in the amount of \$15, 300.00 has been provided in keeping with Council Policy 6.31.*

## CONCLUSION:

As the applicant has met Council's conditions, it is recommended that final reading be given to Official Community Plan Amending Bylaw No. 7406-2017 and Zone Amending Bylaw No. 7142-2015.

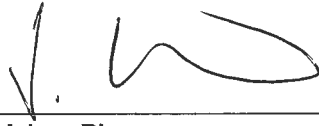

Prepared by: **Adam Rieu**  
Senior Planning Technician

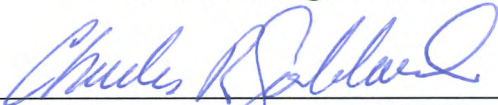

Reviewed by: **Charles R. Goddard, BA, MA**  
Director of Planning



Approved by: **Christine Carter, M.PL, MCIP, RPP**  
GM Planning & Development Services









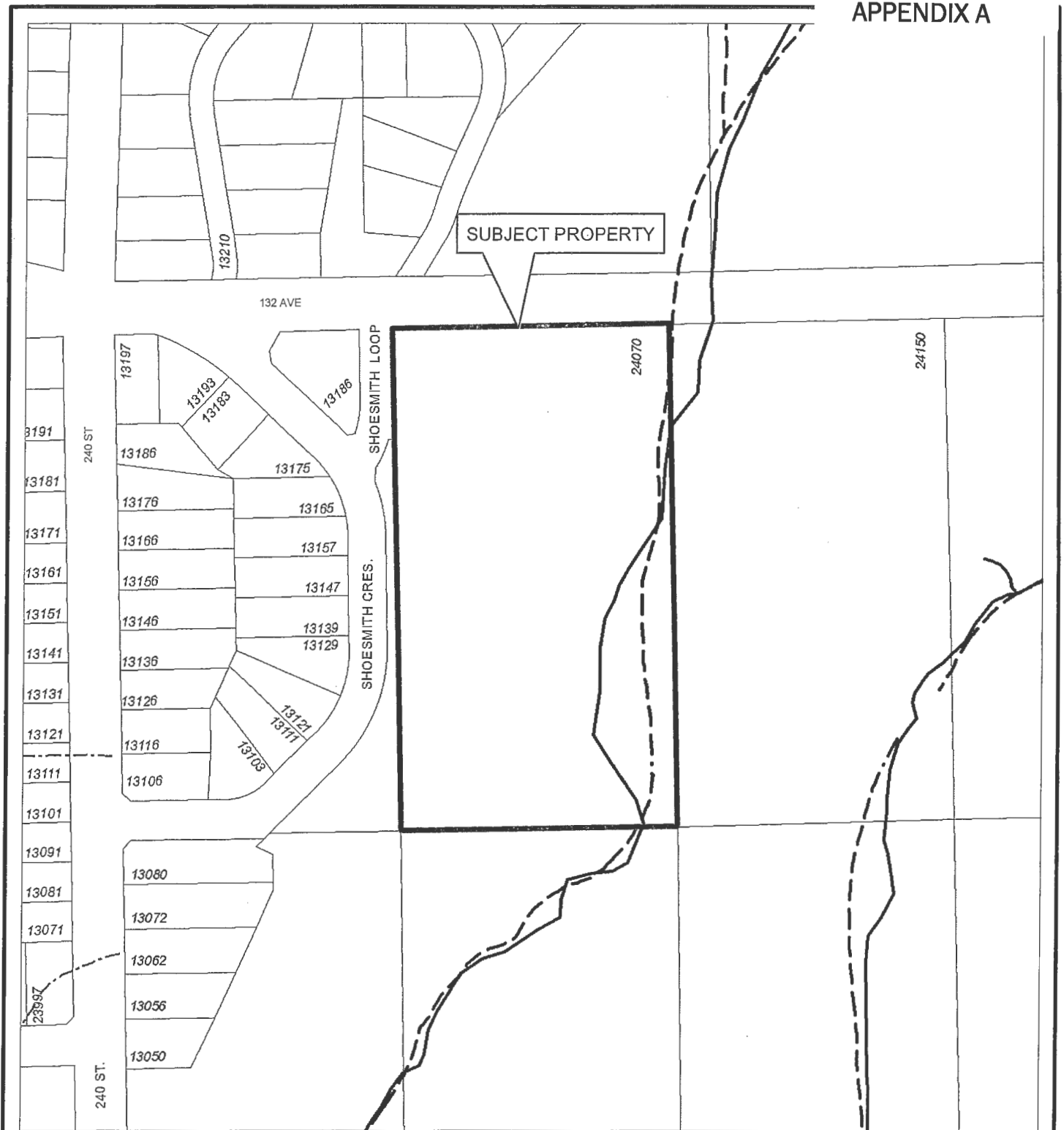





Concurrence: **Kelly Swift, MBA**  
Acting Chief Administrative Officer

The following appendices are attached hereto:

- Appendix A – Subject Map
- Appendix B – Official Community Plan Amending Bylaw No. 7406-2017
- Appendix C – Zone Amending Bylaw No. 7142-2015
- Appendix D – Subdivision Plan



 <p>Scale: 1:2,000</p>	<p><b>Legend</b></p> <p> Wetlands</p> <p> GPS Creek Centrelines</p> <p><b>Streams &amp; Rivers (Topographic)</b></p> <p><b>Feature Type</b></p> <p> Indefinite Creek Centreline</p> <p> Ditch Centreline</p> <p> River Centreline</p> <p><b>Rivers &amp; Lakes (Topographic)</b></p> <p><b>Feature Type</b></p> <p> Canal</p> <p> Flooded Land</p> <p> Lake/Reservoir</p> <p> Marsh</p> <p> River</p> <p> Major Rivers &amp; Lakes</p>	<p>24070 132 AVENUE</p> <div data-bbox="893 1816 1063 1974">  <p>MAPLE RIDGE British Columbia</p> </div> <p><b>CITY OF MAPLE RIDGE</b> PLANNING DEPARTMENT</p> <p>DATE: Feb 12, 2015    FILE: 2015-021-RZ    BY: PC</p>
---	---	---

CITY OF MAPLE RIDGE

BYLAW NO. 7406-2017

A Bylaw to amend the Official Community Plan Bylaw No. 7060-2014

---

**WHEREAS** Section 477 of the Local Government Act provides that the Council may revise the Official Community Plan;

**AND WHEREAS** it is deemed expedient to amend Schedule "A" to the Official Community Plan;

**NOW THEREFORE**, the Municipal Council of the City of Maple Ridge, enacts as follows:

1. This Bylaw may be cited for all purposes as "Maple Ridge Official Community Plan Amending Bylaw No. 7406-2017."
2. Schedule "A", Chapter 10.3, Part VI, A – Silver Valley, Figure 2 - Land Use Plan, is hereby amended for the parcel or tract of land and premises known and described as:

Lot 8 Section 27 Township 12 Plan New Westminster District Plan 2622

and outlined in heavy black line on Map No. 965, a copy of which is attached hereto and forms part of this bylaw, is hereby designated as shown.

3. Schedule "A", Chapter 10.3, Part VI, A – Silver Valley, Figure 4 – Trails / Open Space is hereby amended for the parcel or tract of land and premises known and described as:

Lot 8 Section 27 Township 12 Plan New Westminster District Plan 2622

and outlined in heavy black line on Map No. 966, a copy of which is attached hereto and forms part of this bylaw, is hereby designated as shown.

4. Maple Ridge Official Community Plan Bylaw No.7060-2014 as amended is hereby amended accordingly.

**READ** a first time the 5<sup>th</sup> day of December, 2017.

**READ** a second time the 5<sup>th</sup> day of December, 2017.

**PUBLIC HEARING** held the 23<sup>rd</sup> day of January 23, 2018.

**READ** a third time the 30<sup>th</sup> day of January, 2018.

**ADOPTED**, the                      day of                      , 20   .

---

PRESIDING MEMBER

---

CORPORATE OFFICER

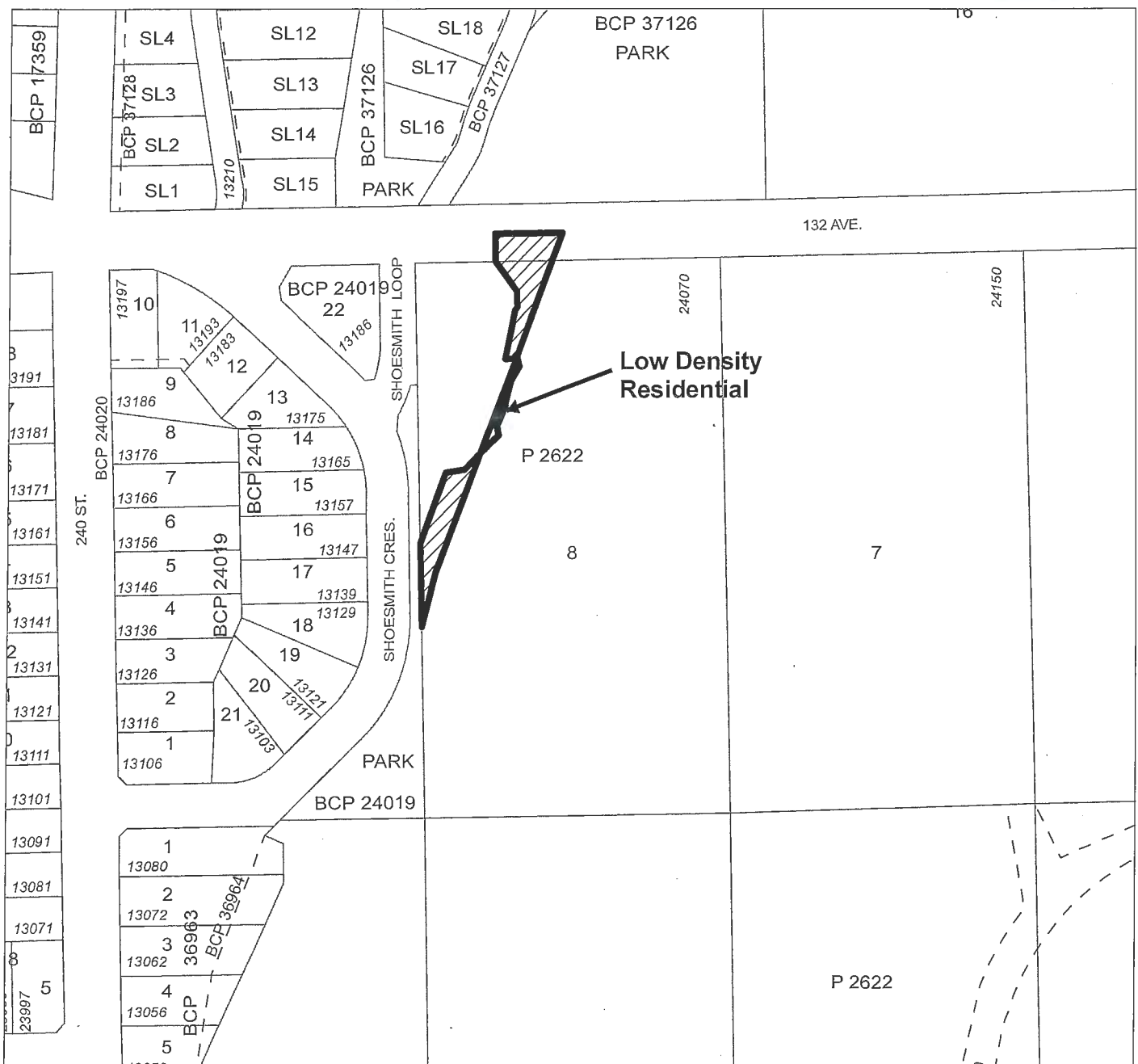

# MAPLE RIDGE OFFICIAL COMMUNITY PLAN AMENDING

Bylaw No. 7406-2017

Map No. 965

Purpose: To Amend Silver Valley Area Plan Figure 2

From: Low Density Residential and Conservation

To:  Conservation  Low Density Residential



SCALE 1:2,000

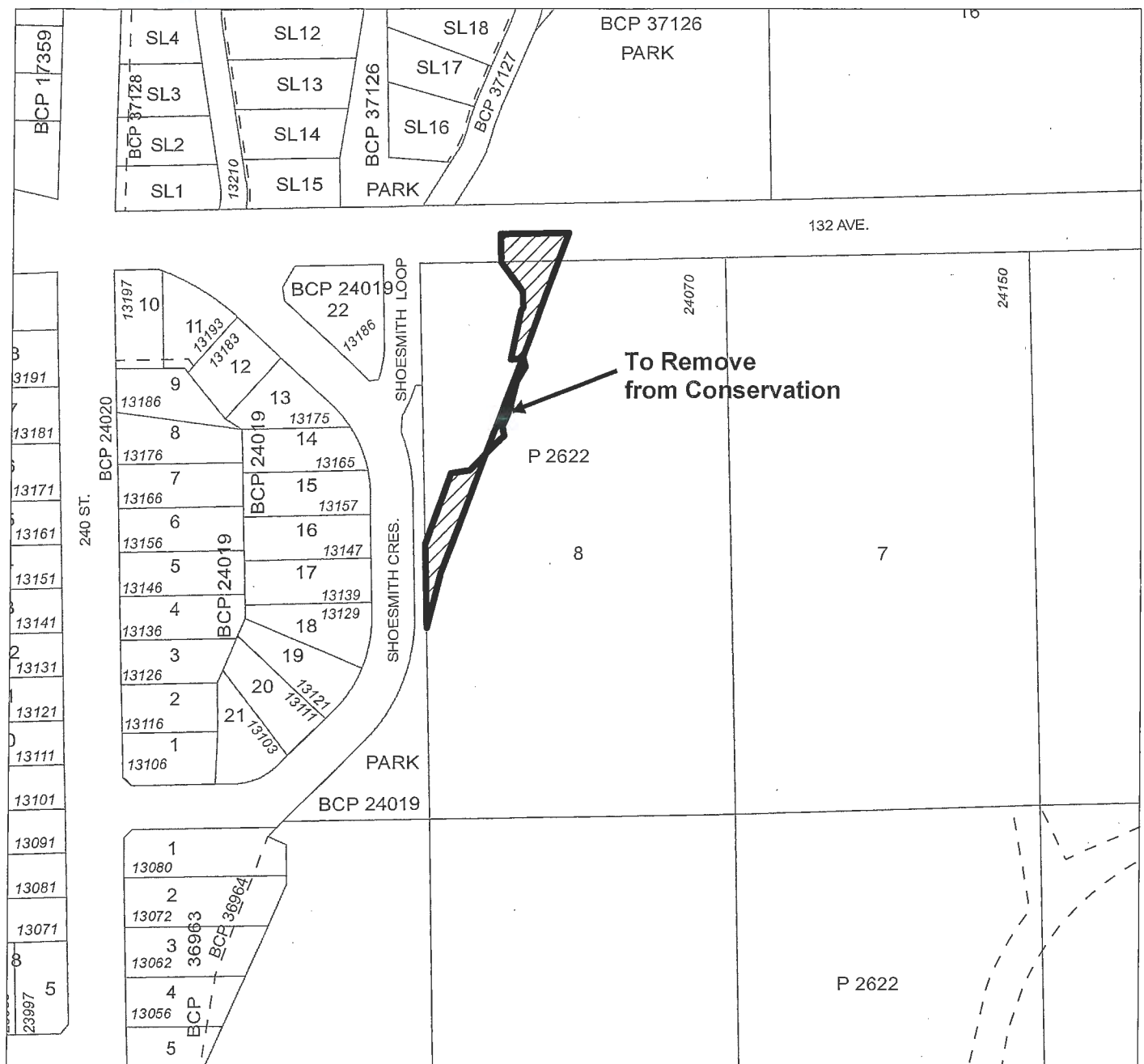

# MAPLE RIDGE OFFICIAL COMMUNITY PLAN AMENDING

Bylaw No. 7406-2017

Map No. 966

Purpose: To Amend Silver Valley Area Plan Figure 4 Trails/ Open Space as shown

To Add to Conservation
To Remove from Conservation



SCALE 1:2,000

CITY OF MAPLE RIDGE

BYLAW NO. 7142-2015

A Bylaw to amend Map "A" forming part  
of Zoning Bylaw No. 3510 - 1985 as amended

---

**WHEREAS**, it is deemed expedient to amend Maple Ridge Zoning Bylaw No. 3510 - 1985 as amended;

**NOW THEREFORE**, the Municipal Council of the City of Maple Ridge enacts as follows:

1. This Bylaw may be cited as "Maple Ridge Zone Amending Bylaw No. 7142-2015."
2. That parcel or tract of land and premises known and described as:

Lot 8 Section 27 Township 12 Plan New Westminster District Plan 2622

and outlined in heavy black line on Map No. 1637 a copy of which is attached hereto and forms part of this Bylaw, is hereby rezoned to R-1 (Residential District).

3. Maple Ridge Zoning Bylaw No. 3510 - 1985 as amended and Map "A" attached thereto are hereby amended accordingly.

**READ** a first time the 28<sup>th</sup> day of April, 2015.

**READ** a second time the 5<sup>th</sup> day of December, 2017.

**PUBLIC HEARING** held the 23<sup>rd</sup> day of January, 2018.

**READ** a third time the 30<sup>th</sup> day of January, 2018.

**ADOPTED** the        day of        , 20

---

PRESIDING MEMBER

---

CORPORATE OFFICER

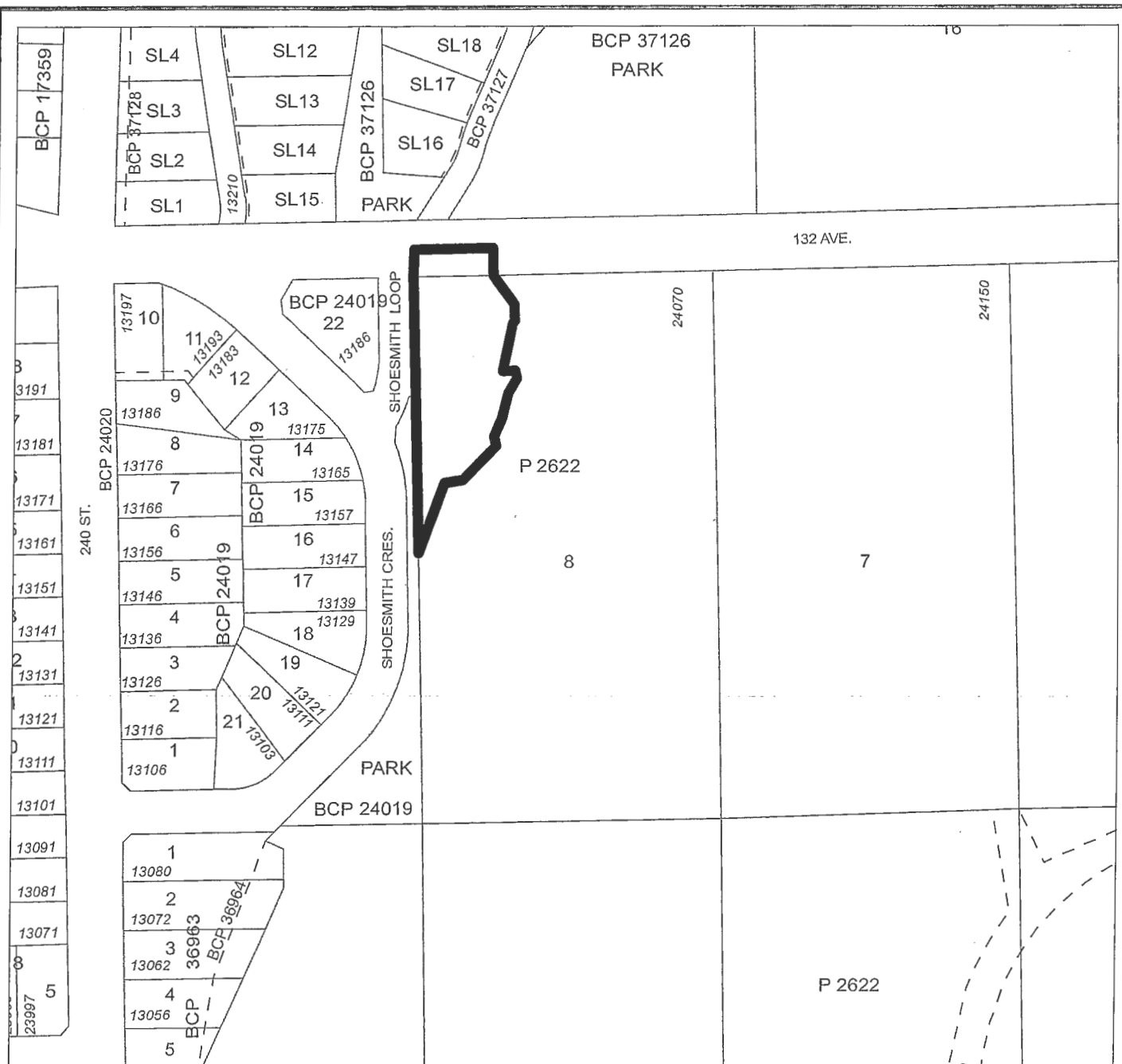

## MAPLE RIDGE ZONE AMENDING

Bylaw No. 7142-2015

Map No. 1637

From: RS-3 (One Family Rural Residential)

To: R-1 (Residential District)



SCALE 1:2,000

PLAN EPP91076

BCGS 92G.028  
CITY OF MAPLE RIDGE  
SCALE 1:500

0 10 20 30 40m

(All distances are in metres)

The intended plot size of this plan is 432mm in width by 559mm in height (C size) when plotted at a scale of 1:500

Bearings are grid derived from differential dual frequency GNSS observations and are referred to the central meridian of UTM Zone 10 (123°W).

The UTM coordinates and estimated horizontal positional accuracy achieved are derived from dual frequency GNSS observations using Con-Net reference network station M151.

This plan shows horizontal ground-level distances unless otherwise specified. To compute grid distances, multiply ground-level distances by the average combined factor of 0.9996060. The average combined factor has been determined based on an ellipsoid elevation of 43 metres.

Note:  
This plan shows one or more witness posts  
which are not set on the true corner(s).  
This plan does not lie within  
an Integrated Survey Area.

### LEGEND

- indicates standard iron post found  
○ indicates standard iron post placed

THIS PLAN LIES WITHIN THE JURISDICTION OF THE  
APPROVING OFFICER FOR THE CITY OF MAPLE RIDGE

DETAIL (not to scale)

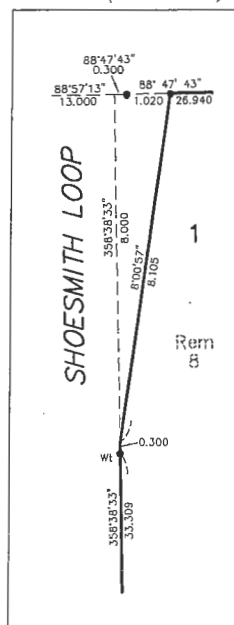

DATUM: NAD83(CSRS) 4.0.0.BC.1.GVRD  
UTM ZONE 10  
UTM NORTHING: 5,454,450.475m  
UTM EASTING: 532,325.975m  
POINT COMBINED FACTOR: 0.9996036  
ESTIMATED HORIZONTAL  
POSITIONAL ACCURACY: 0.05m

132nd AVENUE

SW 1/4

sec 27

PARK  
PLAN EPP91075

POSTING PLAN S69766  
POSTING PLAN R119718

TP 12

PARK  
PLAN BCP36962

A  
PLAN BCP36495

12  
PLAN 2622

**TO:** His Worship Mayor Michael Morden  
and Members of Council  
**FROM:** Chief Administrative Officer  
**SUBJECT:** Final Reading  
Zone Amending Bylaw No. 7361-2017  
11970 Glenhurst Street

**MEETING DATE:** September 10, 2019  
**FILE NO:** 2017-271-RZ  
**MEETING:** COUNCIL

---

**EXECUTIVE SUMMARY:**

Zone Amending Bylaw No. 7361-2017 for the subject property, located at 11970 Glenhurst Street (see Appendix A), has been considered by Council; Public Hearing was held and subsequently the above mentioned Bylaw was granted third reading. The applicant has requested that final reading be granted. The purpose of the rezoning is to permit the construction of a duplex not less than 750 m<sup>2</sup> (8,073 ft<sup>2</sup>).

Council granted first reading for Zone Amending Bylaw No. 7361-2017 on October 10, 2017 and second reading on September 18, 2018. This application was presented at Public Hearing on October 9, 2018, and Council granted third reading on October 16, 2018 (see Appendix B).

**RECOMMENDATION:**

**That Zone Amending Bylaw No. 7361-2017 be adopted.**

**DISCUSSION:**

**a) Background Context:**

Council considered this rezoning application at a Public Hearing held on October 9, 2018. On October 16, 2018 Council granted third reading to Zone Amending Bylaw No. 7361-2017 with the stipulation that the following conditions be addressed:

- i) Registration of a Rezoning Servicing Agreement as a Restrictive Covenant and receipt of the deposit of a security, as outlined in the Agreement;  
*A Rezoning Servicing Agreement as a Restrictive Covenant and receipt of the security has been submitted for registration on title, as per the 'Letter of Undertaking'.*
- ii) Road dedication on Glenhurst Street as required;  
*Road dedication on Glenhurst Street has been submitted for registration on title, as per the 'Letter of Undertaking'.*
- iii) Registration of a Restrictive Covenant for Duplex Design;  
*A Restrictive Covenant for Duplex Design has been submitted (see Appendix C) for registration on title, as per the 'Letter of Undertaking'.*

- iv) Registration of a Restrictive Covenant for On-Site Stormwater Management;  
*A Restrictive Covenant for Stormwater Management has been submitted for registration on title, as per the 'Letter of Undertaking'.*
- v) Removal of existing buildings;  
*Removal of existing buildings has occurred.*
- vi) Notification to the Ministry of Environment for ditch infill works, if required;  
*Not applicable.*
- vii) In addition to the site profile, a disclosure statement must be submitted by a Professional Engineer advising whether there is any evidence of underground fuel storage tanks on the subject property. If so, a Stage 1 Site Investigation Report is required to ensure that the subject property is not a contaminated site;  
*A disclosure statement, submitted November 28, 2018, indicates that no underground fuel storage tanks exist on the subject property; and*
- viii) That a voluntary contribution, in the amount of \$4,100 be provided in keeping with the Council Policy with regard to Community Amenity Contributions.  
*A voluntary contribution in the amount of \$4,100 has been provided in keeping with Council Policy 6.31.*

**CONCLUSION:**

As the applicant has met Council's conditions, it is recommended that final reading be given to Zone Amending Bylaw No. 7361-2017.

  
Prepared by: **Adam Rieu**  
Senior Planning Technician

  
Reviewed by: **Charles R. Goddard, BA, MA**  
Director of Planning

  
Approved by: **Christine Carter, M.PL, MCIP, RPP**  
GM Planning & Development Services

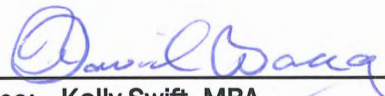
  
Concurrence: **Kelly Swift, MBA**  
Acting Chief Administrative Officer

The following appendices are attached hereto:



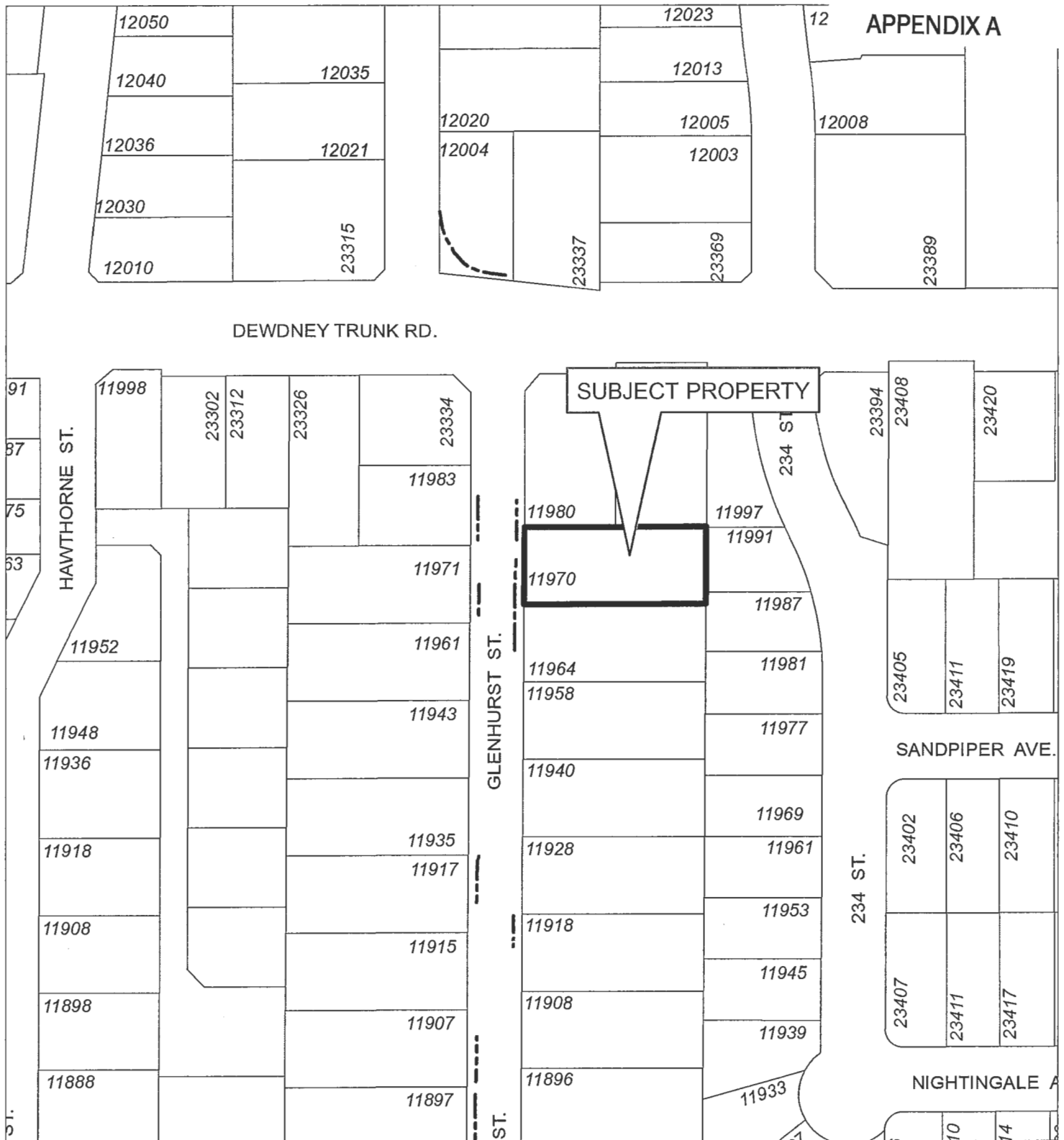

Appendix A – Subject Map  
Appendix B – Zone Amending Bylaw No. 7361-2017  
Appendix C – Duplex Design Plan

# APPENDIX A



Scale: 1:1,500

## Legend

-  Stream
-  Indefinite Creek
-  River
-  Major Rivers & Lakes

11970 Glenhurst Street

PLANNING DEPARTMENT



MAPLE RIDGE

British Columbia

[mapleridge.ca](http://mapleridge.ca)

2017-271-RZ

DATE: Jun 23, 2017

BY: JV

**CITY OF MAPLE RIDGE**

**BYLAW NO. 7361-2017**

A Bylaw to amend Map "A" forming part of Zoning Bylaw No. 3510 - 1985 as amended

---

**WHEREAS**, it is deemed expedient to amend Maple Ridge Zoning Bylaw No. 3510 - 1985 as amended;

**NOW THEREFORE**, the Municipal Council of the City of Maple Ridge enacts as follows:

1. This Bylaw may be cited as "Maple Ridge Zone Amending Bylaw No. 7361-2017."

2. That parcel or tract of land and premises known and described as:

Lot 21 Section 16 Township 12 New Westminster District Plan 18232

and outlined in heavy black line on Map No. 1722 a copy of which is attached hereto and forms part of this Bylaw, is hereby rezoned to RT-1 (Two Family Urban Residential).

3. Maple Ridge Zoning Bylaw No. 3510 - 1985 as amended and Map "A" attached thereto are hereby amended accordingly.

**READ** a first time the 10<sup>th</sup> day of October, 2017.

**READ** a second time the 18<sup>th</sup> day of September, 2018.

**PUBLIC HEARING** held the 9<sup>th</sup> day of October, 2018.

**READ** a third time the 16<sup>th</sup> day of October, 2018.

**ADOPTED**, the       day of       , 20

---

**PRESIDING MEMBER**

---

**CORPORATE OFFICER**



APPENDIX C

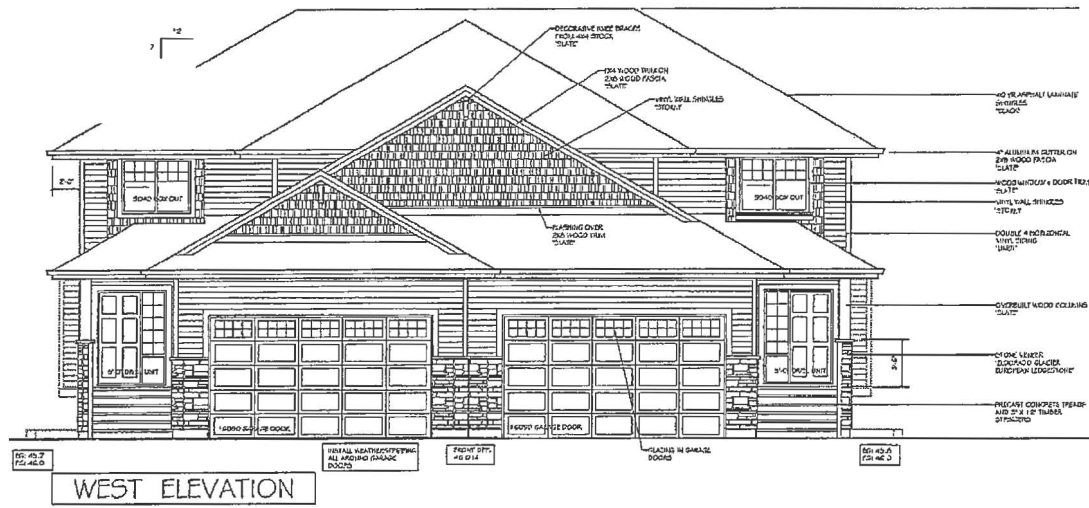

WEST ELEVATION

EXTERIOR COLOUR SCHEDULE

40 YEAR ASBESTOS LAMINATE	
COOF SHINGLES:	"BLACK"
HORIZONTAL VINYL SIDING	
(POLYGLASS CORNERS):	"LIGHT"
VINYL WALL SHINGLES	
(SHAKES):	"STORM"
VINYL WALL SHINGLES	
(BOCK CUTS):	"STORM"
WOOD BARK & BOLL BOARDING:	"SLATE"
METAL FLASHINGS:	"BLACK"
WOOD FASCIA:	"SLATE"
WINDOWS & DOOR TRIMS,	
POSTS & DECORATIVE	
RAIL BRACES:	"SLATE"
ALUMINUM PICKET RAILINGS:	"BLACK"
VINYL WINDOW FRAMES	
(PICKETS):	"BLACK"
VINYL WINDOW FRAMES	
SHAKES & HEADS:	"WHITE"
ALUMINUM GUTTERS:	
FRONT DOORS:	"SLATE"
REAR DOORS & FRONT DOORS:	"WHITE"
GARAGE DOORS:	"SLATE"
STONE VENEER:	"ELDORADO GLAZER
(BURKHAN LUGGERS):	
ALUMINUM GUARDRAILS:	"BLACK"
ALUMINUM SPOTTES:	"WHITE"
WOOD FASCIA & CATS:	"NATURAL"

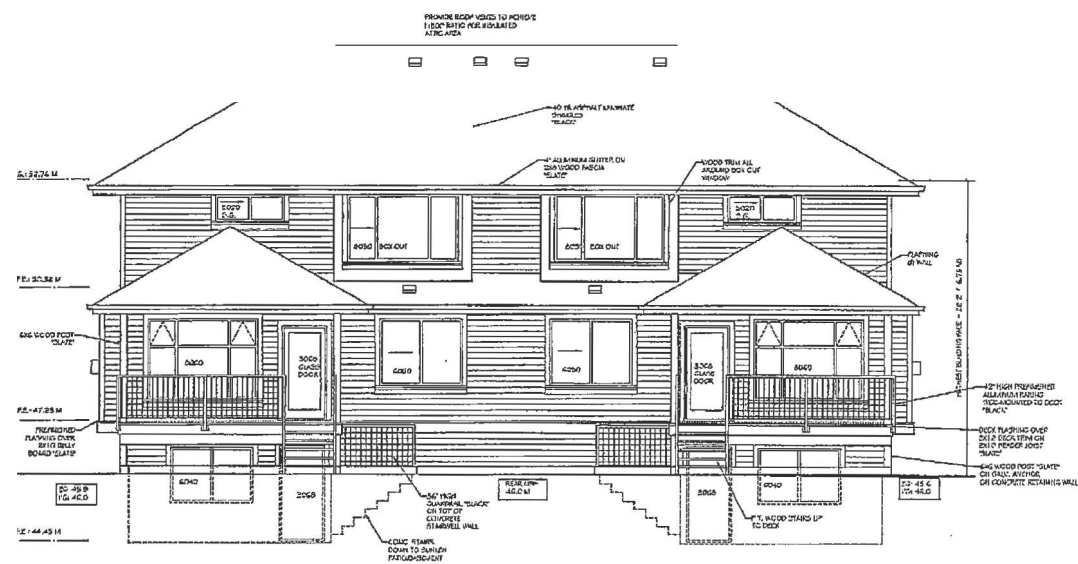

EAST ELEVATION

1/2" = 1' 0"

1/4" = 1' 0"

EFFELF NGER DES GNS LTD

#2 0 0 Kingsway Avenue

Port C qui m, B.C. V 6N 60 944-2188

PROPOSED DUPLEX RESIDENCE

11570 GLENHURST STREET

MAPLE RIDGE, B.C.

EAST & WEST ELEVATIONS

Drawn by	BN	Project no.	17-101
Scale	1/4" = 1' 0"	Date	NOV 2018
Sheet	1/4" = 1' 0"		
Scale	1/4" = 1' 0"		
Date	NOV 11 2018		

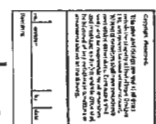

## 1100 *Committee Reports and Recommendations*

Items in Section 1100 *Committee Reports and Recommendations* that refer to a staff report earlier than this agenda date were presented at a Committee of the Whole Meeting typically a week prior, on the date of the staff report, to provide Council with an opportunity to ask staff detailed questions. The items are now before regular Council Meeting for debate and vote. Both meetings are open to the public. The reports are not reprinted again in hard copy; however they can be found in the electronic agenda or in the Committee of the Whole agenda package dated accordingly.

**Note: Item 1101 was withdrawn at the September 3, 2019 Committee of the Whole Meeting**

**TO:** His Worship Mayor Michael Morden  
and Members of Council  
**FROM:** Chief Administrative Officer  
**SUBJECT:** **Second Reading CD-1-17 (Comprehensive Development)**  
**Zone Amending Bylaw No. 7336-2017;**  
**22255, 22289, 22295, 22323, 22337, 22351, 22359 Dewdney Trunk Road;**  
**12021, 12026, 12027, 12034, 12042, 12043, 12052 Garden Street;**  
**12002, 12032, 12038, 12051, 12061 - 223 Street; and 12011 224 Street;**  
**AND**  
**Second Reading**  
**Maple Ridge Land Use Contract Termination Bylaw No. 7337-2017;**  
**12051 and 12061 - 223 Street**

---

**EXECUTIVE SUMMARY:**

Application:

A rezoning application has been received to rezone the above captioned subject properties (Appendix A and B) from RS-1 (One Family Urban Residential), and C-3 (Town Centre Commercial) to CD-1-17 (Comprehensive Development) (Appendix C) for redevelopment over seven (7) phases, allowing for a comprehensively planned mixed-use commercial / office and residential development on a 2.97 hectares (7.35 Acre) site in the Town Centre Area. The site (Appendix A and B) is bounded by Dewdney Trunk Road on the south, Brown Avenue on the north, 224 Street on the east and Plaza Street on the west, except for the ophthalmological clinic property on Brown Avenue and the Dental Office and Donair Restaurant property on Dewdney Trunk Road.

The development proposal consists of a seven (7) phase mixed use commercial / residential project, consisting of about 890 dwelling units and nearly 425 square metres (3,515 square feet) of retail space and 576 square metres (6,200 square feet) of office space. The buildings will range from two and three storey commercial / office structures to residential towers up to 19 storeys in height, internally focused on a public east-west pedestrian spine and street-oriented shops along Dewdney Trunk Road. The east-west pedestrian spine will branch off in a series of semi-private and private green spaces (such as mews), midway having a central plaza with an amphitheater-like design incorporating place making and public art principles and will be punctuated at the east with a retail shop-lined urban public plaza containing a major public art element, electronic display board and pedestrian amenities at the corner of 224 Street and Dewdney Trunk Road.

This proposal will not be accompanied with Development Permit applications with architectural and landscaping plans detailing the buildings and structures for each phase to be considered by Council in concert with Final reading. Instead, the site will be subject to a Master Development Agreement (No-Build Restrictive Covenant) with Supplementary Design Guidelines (Synopsis in Appendix H) and based on a conceptual site development plan (Appendix E). As a result, Phase 2 through 7 will be subject to development permit applications with architectural and landscaping plans on each future phase that Council of the day that can judge and issue. The Master Development Agreement (No Build Covenant) to be discharged phase by phase.

Community Amenity Contributions, normally collected as part of rezoning approval, with Council approval, are to be collected from the developer on a phase by phase basis as described in the report. Over the course of the site's development, about \$2.3 million will be collected in CACs.

In addition to the rezoning, there are two other amendments required:

- Land Use Contract 2435-1977 will be discharged for 12051/12061 – 223 Street (Appendix D); and
- Zoning Bylaw text amendment to modify the Schedule “G” map of the Zoning Bylaw to remove a portion of the subject properties from the area that requires ground floor commercial.

#### **RECOMMENDATIONS:**

- 1) That Zone Amending Bylaw No. 7336-2017 as amended in the staff report dated September 3, 2019 be given second reading, and be forwarded to Public Hearing;
- 2) That the Maple Ridge Land Use Contract Termination Bylaw No. 7337-2017, as amended in the staff report dated September 3, 2019, be given second reading, and be forwarded to Public Hearing;
- 3) That the following terms and conditions be met prior to final reading:
  - i) Registration of a No Build Restrictive Covenant, including terms for Community Amenity Contribution payment, provision of amenity bonus features and the overall development concept with an accompanying design guidelines;
  - ii) Approval from the Ministry of Transportation and Infrastructure;
  - iii) Registration of a Statutory Right-of-Way plan and agreement for the Phase 1 portion of the site;
  - iv) Registration of a Restrictive Covenant protecting the Visitor Parking for the Phase 1 portion of the site;
  - v) Discharge Land Use Contract entered into the 28 day of April, 1977, between the City of Maple Ridge and Canada Safeway Limited under Filing Number P11973;
  - vi) In addition to the site profile, a disclosure statement must be submitted by a Professional Engineer advising whether there is any evidence of underground fuel storage tanks on the subject property(ies). If so, a Stage 1 Site Investigation Report is required to ensure that the subject property is not a contaminated site.

#### **DISCUSSION:**

##### **1) Background Context:**

Applicant: SwissReal Developments Ltd.

Legal Description: See Appendix F

OCP:		
	Existing:	Town Centre Commercial
	Proposed:	Town Centre Commercial
Zoning:		
	Existing:	RS-1 (One Family Urban Residential), C-3 (Town Centre Commercial); CS-1 (Service Commercial); and Land Use Contract Bylaw No. 2435-1977
	Proposed:	CD-1-17 (Comprehensive Development)
Surrounding Uses:		
	North:	Use: Multi-Family Residential; Vacant Land; School District #42 Office; Single Family Residential Homes; and Royal Canadian Legion Branch #88
		Zone: RM-2 (Medium Density Apartment Residential); RS-1 (One Family Urban Residential); CD-1-00 (Comprehensive Development Zone); RM-3 (High Density Apartment Residential); RM-2 (Medium Density Apartment Residential); and P-6 (Civic Institutional)
		Designation: Brown Avenue is designated as a Major Corridor; Institutional; Low-Rise Apartment; Single-Family Residential; and Ground-Oriented Multi-Family.
	South:	Use: Commercial
		Zone: C-3 (Town Centre Commercial)
		Designation: Town Centre Commercial
	East:	Use: Commercial strip mall
		Zone: C-3 (Town Centre Commercial)
		Designation: Town Centre Commercial and Park
	West:	Use: Multi-Family Residential and commercial
		Zone: C-3 (Town Centre Commercial) and RM-2 (Medium Density Apartment Residential)
		Designation: Town Centre Commercial
Existing Use of Property:		Commercial strip mall; Commercial Retail Units and Single Family houses.
Proposed Use of Property:		7 phase mixed use residential/commercial and public space development.
Site Area:		2.97 hectares (7.35 Acres)
Access:		Plaza Street and Brown Avenue
Servicing requirement:		Urban Standard

## 1) Project Description:

### Previous application:

In 2011, the City received an application (2011-098-00) for a mixed use commercial / residential project on the eastern portion of the subject site. This application was granted first reading on November 8, 2011. The project did not proceed past the land use and density stage, based on a conceptual plan showing commercial podiums with a series of residential towers and open spaces.

### Initial Phase:

In the interest of allowing the project to begin as quickly as possible, Phase 1 at the western part of the subject site being rezoned to the CD 1-17 Zone, has proceeded with a development permit under the existing C-3 Zoning. This development contains two apartment buildings, one in the northern and the other in the southern part of the Phase 1 lot, and ground oriented apartments in between. One wing of the southern apartment building contains 49 market rental units under a Housing Agreement authorized by Council on July 23, 2019. It was possible to proceed in this way because the proposed uses and density contemplated complied with the C-3 Zone, as varied to apply some of the proposed CD 1-17 Zone regulations, like setbacks, lot coverage, open space and adjusting the locations for the required retail storefronts.

The draft Supplementary Design Guidelines were strictly followed, achieving the first segment of the east-west pedestrian spine and the building layout as provided for in the conceptual plan. Council issued Development Permit 2017-061-DP and Development Variance Permit 2017-061-VP on September 25, 2018; however, at the request of the developer, that permit was rescinded and a new development permit 2019-069-DP was issued by Council on March 19, 2019. The new development permit responded to market changes and added a 6th storey to the northernmost building, simplifying the design of the ground orient apartments in the center of the site and streamlining and reducing cost for the proposed landscaping. There was a further minor amendment to modify the underground parking for to accommodate structural support changes arising from the building permit application, and to adjust some rooftop area amenities for safety and practicality.

As part of the overall rezoning to the CD Zone, remaining legal documents will be registered and the development variance permit can be discharged once the lands are rezoning as it will no longer being necessary for Phase 1.

### Site-wide Application (Appendix C):

The applicant has applied to develop a Master Planned Community within the Town Centre Area. There will be seven (7) phases in this development project, consisting of about 890 dwelling units (after Phase 1 was amended to increase the unit count from 154 to 203 units) and nearly 425 square metres (3,515 square feet) of retail space and 576 square metres (6,200 square feet) of office space. The density and uses will be a mixture of the following as described further in this report.

- A pedestrian linear open space stretching through the entire development, focusing on a major community plaza at the eastern end of the site designed to create a vibrant and people-friendly area, with shops, pedestrian features, public art and other elements commensurate with an urban environment;
- Energy Efficient, Green and sustainability measures in the landscaping, construction and outfitting of the site, building and residential units;
- All parking is underground thus allowing a maximum amount of ground are on the site to be set aside as open and landscaped area;
- Amenities for the residents within the building exceeded minimum requirements and includes creative use of lower rooftop;
- Wiring for electrical vehicle charging for parking spaces and fast chargers; and
- A fully integrated design concept that utilizes elements common from the historic fabric of the community within a contemporary flavor, that can be adapted to accommodate future market demand as the phases are developed.

The site for the first phase of the development is being prepared for construction, following the recently issued development permit 2017-061-RZ and 2019-049-DP to develop four buildings containing 241 apartments, ground-oriented apartments or rental apartments. The building facing Dewdney Trunk Road is a partially mixed use commercial-apartment building, and partially mixed-use commercial-rental / affordable housing with 425 sq. m./ (3,515 sq. ft.) of ground floor retail, 576 sq. m. (6,200 sq. ft.) of office commercial and 49 market rental units under a Housing Agreement.

## **2) Planning Analysis:**

### **i) Official Community Plan:**

The proposal will contribute to the OCP objective to create a compact and vibrant commercial area that is pedestrian-oriented, including commercial, mixed-use, and multi-family residential uses. The proposed development complies with the following Land-Use Designation policies in the Town Centre Area Plan:

- 3-29** Building heights within the Town Centre Commercial will range from three (3) storeys in height to over twenty (20) storeys. Generally, building heights should not be permitted greater than twenty-five (25) storeys.
- 3-30** Multi-Family Residential use is permitted as a principle use in the Town Centre Commercial designation, except where identified on Schedule “G” as “Ground Floor Commercial Required” in the Maple Ridge Zoning Bylaw, where the ground floor use is to be commercial.
- 3-31** Within a Mixed-Use development, retail, service, and entertainment uses shall be encouraged at ground level with office and/or residential uses encouraged above-grade.

Appendix G contains an analysis of how this project complies with the applicable OCP Policies.

### **ii) Zoning Bylaw:**

#### **Description of CD Bylaw and Changes since First Reading:**

CD-1-17 (Comprehensive Development) Zone (Appendix C) granted first reading on May 23, 2017 used a composite of C-3 Zone for permitted commercial and residential uses and a baseline for density and RM-6 for the structuring of residential bonus formulation. Since then, it has been adapted further using the RM-1 in consideration for Townhouses being blended into future phases and for the interim retention of the existing single family stock. The permitted density was identified for each of the Phases, with Phases 2, 3, 5, 6 and 7 having added density provisions to boost the Floor Space Ratio (FSR) above the 2.3 FSR in the C-3 Zone to the desired density level requested by the applicant.

Since first reading, the applicant has negotiated with the City to marginally increase the density ceiling to incorporate more flexibility in determining future phase floor area requirement. The density ceiling in Phases 1 was not affecting being slightly less than the C-3 Zone Floor Space Ratio (FSR) maximum of 2.3 even with the sixth storey added to the northern apartment building. For Phases 2, 4, 5, 6 and 7, the maximum density has been increased by 0.35 to 0.5 resulting in a density range of 2.3 to 5.5 as desired by the developer to accommodate these future phases of the project.

Each of the proposed phases will be subdivided into separate lots, including any required road widening and construction. The additional density, as shown in the table below, will be unevenly

distributed with the earlier phases at or slightly more than the 2.3 FSR density maximum in the C-3 Zone, progressively increasing eastward and nearly doubling to an FSR of 5.5 for the final two phases (Phases 6 and 7). The average site density will be an FSR of 3.48, just over a 50% increase in the density overall in compared to the C-3 Zone.

The proposed comprehensive development bylaw has been structured to provide maximum flexibility for development, with few restrictions for such regulations as setback, lot coverage and building height. This will enable the project to develop over the phases in compliance with the Master Plan for the project. Each phase will be required to obtain a separate development permit and lot consolidation as the work progresses.

The part of the bylaw that has been specifically crafted for this project are the density provisions requested and the amenities required in exchange. Given the timing and expected buildout of the project is approximately 7 – 10 years, it is difficult to foresee all possible changes that may occur in the market. However, density is specified for each phase to reflect the density desired by the developer. Should changes be necessary, including adding the excluded parcels in the block into future phases, a zoning bylaw amendment would be required for any phase to be changed. The density is expressed in terms of Floor Space Ratio (FSR) in three components:

- The **base density**, which is the FRS the developer is being granted outright before any bonuses are being incorporated into the project;
- The **bonus density** that is ordinarily allowed in the C-3 Zone upon which this CD Zone is based. These are for the provision of underground parking and building height; and
- The **additional bonus density** being voluntarily offered by the developer to bridge between the maximum density of the C-3 Zone and the desired density desired by the developer. The attached letter from the developer specifies these offerings being made to the City to gain the desired maximum density.

The FSR for each phase is listed in the table below:

Phase	Base density (FSR)	Bonus Density (FSR)	Additional Bonus Density (FSR)	MAXIMUM DENSITY (FSR)
Average over all Phases	Average Site Density:			3.48
Phase 1 Subject to C-3 Zone Section 7 Development Permit Issued	<ul style="list-style-type: none"> <li>• 1.0 outright</li> </ul>	Combined total 1.3 for: <ul style="list-style-type: none"> <li>• 0.3 for percentage of parking underground (max 0.3)</li> <li>• 0.25 for each storey over the second (max 1.0)</li> </ul>	<ul style="list-style-type: none"> <li>• Not Applicable</li> </ul>	2.3

Phase 2	<ul style="list-style-type: none"> <li>1.0 outright</li> </ul>	<p>Combined total 1.3 for:</p> <ul style="list-style-type: none"> <li>0.34 for percentage of parking underground</li> <li>0.3 for each storey over the second (max 0.9)</li> </ul>	<p>Combined total 0.35 for:</p> <ul style="list-style-type: none"> <li>Continuation of the east-west landscaped pedestrian way</li> <li>Minimum four electric vehicle charging stations.</li> <li>Compliance with any BC Energy Step Code that may be adopted by the City of Maple Ridge</li> <li>Sustainable elements such as low-flow fixtures, rainwater management, heat recovery ventilators and low VOC material specifications.</li> </ul>	2.65
Phase 3	<ul style="list-style-type: none"> <li>1.0 outright</li> </ul>	<p>Combined total 1.3 for:</p> <ul style="list-style-type: none"> <li>0.4 for percentage of parking underground</li> <li>0.1 for each storey over the second (max 0.9)</li> </ul>	<p>Combined total 1.3 for:</p> <ul style="list-style-type: none"> <li>Continuation of the east-west landscaped pedestrian way.</li> <li>Minimum four electric vehicle charging stations.</li> <li>Compliance with any BC Energy Step Code (as above)</li> <li>Sustainable elements (as above).</li> </ul>	3.6
Phase 4	<ul style="list-style-type: none"> <li>1.0 outright</li> </ul>	<p>Combined total 1.3 for:</p> <ul style="list-style-type: none"> <li>0.4 for percentage of parking underground</li> <li>0.1 for each storey over the second (max 0.9)</li> </ul>	<ul style="list-style-type: none"> <li>Not Applicable (See Note)</li> </ul>	2.3
Phase 5	<ul style="list-style-type: none"> <li>1.0 outright</li> </ul>	<p>Combined total 1.3 for:</p> <ul style="list-style-type: none"> <li>0.4 for percentage of parking underground</li> <li>0.1 for each storey over the second (max 0.9)</li> </ul>	<p>Combined total 1.2 for:</p> <ul style="list-style-type: none"> <li>Continuation of the east-west landscaped pedestrian way.</li> <li>Minimum four electric vehicle charging stations.</li> <li>Compliance with any BC Energy Step Code (as above)</li> <li>Sustainable elements (as above).</li> <li>Portion of Central Plaza</li> <li>A Clubhouse (if not in Phase 4)</li> </ul>	3.5
Phase 6	<ul style="list-style-type: none"> <li>1.0 outright</li> </ul>	<p>Combined total 1.3 for:</p> <ul style="list-style-type: none"> <li>0.4 for percentage of parking underground</li> <li>0.1 for each storey over the second (max 0.9)</li> </ul>	<p>Combined total 3.2 for:</p> <ul style="list-style-type: none"> <li>Continuation of the east-west landscaped pedestrian way.</li> <li>Public Plaza</li> <li>Minimum four electric vehicle charging stations.</li> <li>Compliance with any BC Energy Step Code (as above)</li> <li>Sustainable elements (as above).</li> </ul>	5.5

Phase 7	<ul style="list-style-type: none"> <li>1.0 outright</li> </ul>	<p>Combined total 1.3 for:</p> <ul style="list-style-type: none"> <li>0.4 for percentage of parking underground</li> <li>0.1 for each storey over the second (max 0.9)</li> </ul>	<ul style="list-style-type: none"> <li>Combined total 3.2 for:</li> <li>Continuation of the east-west landscaped pedestrian way.</li> <li>Public Plaza</li> <li>Public art piece (in Public Plaza) having a minimum value of \$100,000 adjusted by CPI between the year of the Master Development Agreement (No Build Covenant) and the year of the development application being made.</li> <li>Public Digital Message Board</li> <li>Minimum four electric vehicle charging stations.</li> <li>Compliance with any BC Energy Step Code (as above)</li> <li>Sustainable elements (as above)</li> </ul>	5.5
<p>Note: Although Phase 4 does not require Additional Bonus, for continuity of the proposed development, the following is required under the Supplementary Design Guidelines, the developers offer letter or the CD 1-17 Zone regulations:</p> <ul style="list-style-type: none"> <li>Continuation of the east-west landscaped pedestrian way.</li> <li>Minimum four electric vehicle charging stations.</li> <li>Compliance with any BC Energy Step Code (as above)</li> <li>Sustainable elements (as above)</li> <li>Seating area and theatre structure at the Central Plaza incorporating potential public art elements</li> <li>A clubhouse (if not in Phase 5)</li> </ul>				

Since first reading, the CD-1-17 Bylaw has been modified as follows:

- For Phase 1, the use, density, and other siting-related regulations are governed entirely by Section C and the C-3 (Town Centre Commercial) Zone, except Townhouse Use and Home Occupation Use has been added and Schedule "G" Ground Level Commercial is abridged by a notwithstanding clause, so that ground level commercial floor space is not required along Plaza Street or Brown Avenue.
- Phases 2 – 7 are governed by Sections C – M. Section G, which governs density (e.g. permitted Floor Space Ratio or FSR), has been modified at the request of the applicant to increase the ratios to allow for some flexibility in future phases to accommodate anticipated market conditions for the proposed commercial and apartment residential floor areas.

The total FSR for the project by phase has been increased as follows:

- Phase 2: FSR 2.3 → 2.65 (+0.35);
- Phase 3: FSR 3.2 → 3.6 (+0.4);
- Phase 5: FSR 3.0 → 3.5 (+0.5);
- Phase 6: FSR 5.0 → 5.5 (+0.5);
- Phase 5: FSR 4.0 → 5.5 (+0.5);

- The additional bonus elements are specified in a schedule to the bylaw. This schedule will match the schedule in the proposed No Build Covenant which will apply to future phases specifying the additional bonus to be provided, CAC to be paid and the requirements being transferred from the rezoning to the development permit stage for each future Phase 2 – 7 of this project. This is described later in this report.
- Minor housekeeping changes, including the renumbering of the sections, have also been done.

#### Evaluation of Added Bonus:

Historically, there are two other Rezoning Applications in this area where additional bonus was necessary for a developer to achieve their desired densities and were deemed by Council to justify the amount of density being requested. A summary of the additional bonuses is as follows:

- 2017-462-RZ (22576, 22588 and 22596 Brown Avenue). This application is at first reading. The applicant is the same as for the above project. The offerings are to allow a FSR increase of 3.15 to allow a density of FSR of 7.0. Based on RM-6, the additional bonus offerings include: Public Art (contribution and built), Greenwall, 11% Adaptive Housing, 10% rental, 15% Affordable Housing.
- 2012-115-RZ (3 lots Brown Avenue and Edge Street). Although this application expired at 3<sup>rd</sup> reading, contact regarding its development. The additional density being desired is an increase from FSR 2.3 to a range of FSR 2.9 – FSR 6.5 depending on the phase. The additional bonus includes: built and in-lieu contributions for Public Art, Adaptive Housing (11 %), Rental Housing (10 %), a total of 5 electric vehicle charging station, Green Walls and in the most dense phase: Indoor and Outdoor Community Space and an Electronic Community Information Board.
- The average contribution that has been made toward Public Art in the Town Centre Area or City in general, separate from that incorporated into the design of a project, is about \$550 per unit being built or a percentage of construction value. This has been provided to the City through several projects including: \$36,000 (2013-039-RZ based on construction value); \$100,000 (2012-115-RZ per unit charge and built Public Art), \$25,000 (2014-028-RZ per unit charge and built Public Art).

Staff negotiated the additional bonus elements as outlined in the table, but was not able to convince the developer to provide some the other ones like additional Rental Housing (apart then the 49 units in Phase 1) or affordable housing. This amounts to about 5.5% of the total number of dwelling units to be developed in all the Phases. The developer is offering to provide Adaptive Housing if there is a market potential; however, no target percentage is being offered. Therefore, it is not being considered as an added bonus.

Step Code has been included in the list; however, as this will become a requirement of the Province (as may be supplemented by the City), a requirement of all developers is not appropriate for gaining bonus on density. Step Code exceeding the minimum, for example offering one step over the requirement that may be in place at the time a development permit application is made, would constitute a bonus.

Council may proceed with granting second reading and forwarding this application to Public Hearing if it is judged that the Additional Bonus Provision of the CD-1-17 Zone (Appendix C Schedule B) are sufficient to justify the density being sought by the developer.

This same schedule will appear in both the CD-1-17 Zone and in the Master Development Agreement (No Build Covenant).

Discharge of Land Use Contract:

As part of the rezoning process, the historical Land Use Contract 2435-1977, which was for parking to accommodate the former Safeway Store, which became most recently the Big Box Store, to be removed from title.

Renamed to Land Use Contract Termination Bylaw No. 7337-2017 (Appendix E), this bylaw was granted first reading on May 23, 2017; and would be in order to be granted second reading, and Public Hearing in conjunction with the rezoning bylaw.

**iii) Master Development Agreement (No Build Covenant):**

The Master Development Agreement, in the form of a No Build Restrictive Covenant, is necessary as this project is intended to be phased in accordance with a development marketing strategy and market conditions over a lengthy period of time. As such, the Terms and Conditions associated with a rezoning application and the engineering works specified in any rezoning serving agreement is not all required before final reading and can be staged as the project develops.

This covenant, or a parallel one, will include the Supplementary Design Guidelines (Synopsis attached as Appendix H), as described in the Development Permit section of this report. It will be used, to govern the overall development concept, form and character, and especially the unique design elements proposed (like the east west pedestrian spine, central and corner plazas).

In the meantime, a synopsis of the Supplementary Design Guidelines is attached in Appendix H for reference.

The Master Development Agreement (No Build Covenant) embodies the principles that:

- Existing commercial and office uses and business activity may continue until such time as a building permit is issued for each phase. A case in point of this process currently underway in the western portion of the site when tenants have vacated and the portion of the site has been secured for demolition, excavation and construction of the four buildings constituting Phase 1;
- The site must be subdivided in the future in accordance with the phase boundaries;
- No buildings or structures may be constructed on any phase until:
  - The requirements that are transferred from rezoning to each particular phase are satisfied;
  - Payment of all postponed securities and fees are provided to the City;
  - Payment of Community Amenity Contribution (CAC) are provided to the City; and
  - A development permit application is made for each phase, during the review process the outstanding rezoning requirements are satisfactorily addressed, and then allowing the No-Build to be discharged and development permit issuance by Council for the respective phase.

The Master Development Agreement (No Build Covenant) will contain the following operative clauses:

*No construction of, additions to or alterations in any manner to any building(s), structure(s) or dwelling(s) (except for the demolition of buildings and structures existing at the time of entering into this Agreement), or tree removal or regrading shall be permitted other than that approved in writing by the City's Director of Planning, whether or not such building(s), structure(s) or dwelling(s) are sited on the Lands at the time of the entering into of this Covenant until and unless the City in its discretion approves all rezoning requirements, development, construction, legal, engineering, servicing, development permit, public art approval and other applicable requirements for a particular Phase.*

The effect of the above is that apart from existing uses and business, no development will be able to take place in a Phase until all approvals required by the City normally done at the rezoning stage are done at the development Permit Stage. This is to allow the developer the flexibility needed to mold the project to the market conditions in the future and to give Council comfort that the project will ultimately resemble the master plan shown at public hearing and the usual rezoning conditions will be satisfied.

The approvals, legal documents and permits that may need to be secured through this Master Development Agreement (No Build Covenant) will likely contain the following:

Terms Conditions and Work	Phase						
	1	2	3	4	5	6	7
Submission of Development Permit Application and fees		X	X	X	X	X	X
Landscaping Security		X	X	X	X	X	X
Review of compliance with Supplementary Design Guidelines		X	X	X	X	X	X
Review of compliance with Town Centre Area Development Permit Area Guidelines		X	X	X	X	X	X
Advisory Design Panel review		X	X	X	X	X	X
Developer Information Meeting		X	X	X	X	X	X
Payment of Community Amenity Contributions			X	X	X	X	X
Phased Strata Plan	X						
Strata Subdivision (does not involve the City)	X	X	X	X	X	X	X
Subdivision to create lot for phase and may specify a variety of associated legal documents, including:		X	X	X	X	X	X
• Registering Visitor / Residential / Commercial Parking Covenant	X	X	X	X	X	X	X
• Registering right of way for Public Passage	X	X	X	X	X	X	X
• Registering Stormwater Maintenance Covenant	X	X	X	X	X	X	X
• Registering Geotechnical Covenant	X	X	X	X	X	X	X
Installation of Electric vehicle charging works		X	X	X	X	X	X

Road widening associated with phase		X	X	X	X	X	X
Road realignment for the intersection of 224 Street and Dewdney Trunk Road						X	X
Commissioning of artist, approval and installation of Public Art							X
Confirmation of no underground fuel tanks		X	X	X	X	X	X
Building demolition		X	X	X	X	X	X
Servicing agreements normally associated with rezoning or subdivision	*	*	*	*	*	*	*
<b>Notes:</b> x means required for the phase indicated * means will be concluded as part of the Building Permit Application for the phase indicated.							

When the final legal text is drafted between third and final, some of the point above may be adjusted or additional details added to better clarify the deferred rezoning requirements. Once the above cited terms and conditions are completed for a particular phase, the No-Build Covenant will be discharged from Title to that phase. Ultimately, the Statutory Right-of-Way for the pedestrian spine and the Supplementary Design Guidelines will be the main remnant legal instruments on Title for this project.

The final legal document will be subject to legal review by the City's legal counsel prior it being signed and executed by the City before final adoption.

#### **iv) Community Amenity Contributions (CAC):**

Council's practice is to have Community Amenity Contributions (CAC) collected as a condition before final reading. The CAC is calculated and reported to Council in the Second Reading report based on the accompanying Development Permit application. The Second Reading report would have details to determine the number of units and to calculate the CAC based on \$3,100 for each Apartment and \$4,100 for each townhouse unit. Given all 7 phases are being rezoned to the CD 1-17 Zone, technically all phases should be paying CAC's.

In the discussions concerning CACs with the developer, the following has transpired:

- Phase 1: The amount and timing of the CAC factored in and was described in the Development Permit reports to Council. Initially, the developer provided a letter agreeing to advance the payment of the CAC portion for Phase 1 to coincide with the issuance of the Phase 1 development permit.
- Phases 2 – 7: Subsequently to the Phase 1 Development Permits 2017-061-DP and 2019-069-DP approval by Council, the developer became resistant to paying CAC's for Phase 1 since it was proceeding on the existing C-3 Zone and the application preceded Council's policy change to require CAC's to be collected in the Town Centre Area.

Therefore, the following arrangements have been negotiated with the developer to be included as terms in the draft Master Development Agreement (No Build Covenant) and subject to Council approval:

- Not to require the payment of the CAC for Phase 1. The CAC would not have been required on the 49 market rental units secured by a Housing Agreement. The exemption sought is for the remaining 192 dwelling units. This exemption would amount to 192 x \$3,100 per unit, which is \$595,200; and

- To delay the collection of the remaining CAC. Rather than payment before final adoption, it is proposed that the CAC be triggered and collected phase-by-phase with future development permit applications for Phases 2 through 7. This deferred CAC would amount to about \$2.3 million, based on the anticipated number and mix of units in each phase.

Although the developer did commit earlier to pay CACs for Phase 1, it can be argued that given the development permit process was utilized for Phase 1, CACs were not triggered for that phase. Council, however, could resolve not to exempt Phase 1 or not to defer the payments. However, the size and long term build out of this project, justifies a deferral to spread out these payments and to have them made closer to the actual time when each phase is developed and when the developer has a clearer understanding of the market demand and development costs.

The operative language in the Covenant to achieve this proposed arrangement is as follows:

*The Covenantor will pay to the City as a "Rent Charge", the Community Amenity Contributions (the "CAC's") agreed to by the Covenanter for each Phase, as set out in Schedule "C" attached hereto (the "CAC Payment"), being monies necessary to offset demand for community, cultural, and other social and municipal services imposed by the size of the residential, commercial and community development contemplated by the Covenanter.*

The following schedule of CAC payment is contained in the proposed Master Development/No Build Covenant:

• Phase 1:	NIL
• Phase 2:	\$270,349.00
• Phase 3:	\$582,537.00
• Phase 4:	\$212,417.00
• Phase 5:	N/A (commercial building)
• Phase 6:	\$749,896.00
• Phase 7:	\$489,202.00
• TOTAL:	<b>\$2,304,001.00</b>

Therefore, the Master Development Agreement (No Build Covenant), requires as one of its condition before it can be discharged, that the CAC be calculated and paid before the development permit is issued by Council and/or a Building Permit is issued by the City for a given phase. Should the unit count for any phases be adjusted in the future, the resulting CACs collected at development permit stage will be adjusted accordingly.

**v) Off-Street Parking and Loading Bylaw:**

Council's requirement is that visitor parking spaces be identified in parking layout plans and subject to a Visitor Parking Covenant to insure that these spaces are exclusively available for visitors to use.

In Phase 1, developer is providing a total of 238 parking spaces for the commercial and residential uses in a single storey underground structure, with access to Plaza Street. This included 38 visitor parking spaces, which is one parking space short of the requirement due to rounding.

When development permits for future phases are submitted, disabled, small-sized and visitor parking will be included in the plans to be approved by Council. This makes sense since no actual development permit accompanies the rezoning to the CD 1-17 Zone at this time. The postponement

is recognized in the Master Development Agreement (No Build Covenant). Based on conceptual plans, the parking in these later phases will be provided in one or two level underground structures.

Since Phase 1 already has a development permit, the normal visitor parking covenant will be required now.

**vi) Proposed Variances:**

Compliance with CD-1-17 Bylaw will be provided as part of development permit applications for each future phase. Where a variance is required, the necessary application will need to be made to the City and forwarded to Council for approval and permit issuance.

**vii) Development Permits:**

Pursuant to the Master Development Agreement (No Build Covenant), each phase will require an OCP Section 8.11 Town Centre Development Permit application for all future multifamily and commercial development located proposed on the site. The Development Permit for each phase will include the following process:

- Being fully compliant with the Supplemental Development Permit Guidelines for the overall development that form part of the Master Development Agreement registered as a Restrictive Covenant for each phase;
- A review by the Advisory Design Panel, with all comments being satisfactory addressed; and
- A report to Council for the development permit application on each phase to issue the development permit allowing the developer to proceed with the building permit.

The final version of the Supplementary Design Guidelines will be completed between 3<sup>rd</sup> and final reading. They will be attached to form a schedule in the Master Development Agreement (No Build Covenant) registered on the Title of each property. The Guidelines themselves will remain on title of every Phase until the entire project is built-out to ensure the project is developed and landscaping is installed, including the Corner Plaza with Public Art, in accordance with the master plan of the project.

In the meantime, a synopsis of the Supplementary Design Guidelines is attached in Appendix H for reference.

**viii) Advisory Design Panel:**

On July 18, 2018, a preliminary version of the Supplementary Design Guidelines for the overall Master Plan was reviewed and accepted without comment by the Advisory Design Panel (ADP). The final version will be completed and attached to the Master Development Agreement (No Build Covenant) to be registered on Title for lots encompassing this project.

As noted above, the development permit application for each future phase of development will be presented to the ADP for their review before staff prepares the development permit application report for permit issuance by Council.

**ix) Development Information Meeting:**

A Development Information Meeting was held at the Fraser Meeting Room – Library, Maple Ridge on May 27, 2019. A total of 21 people attended the meeting. A summary of the main comments and discussions with the attendees was provided by the applicant and include the following main points:

- Parking - concerns related to overall parking and visitor parking.
- Traffic congestion;
- Bike and dog washing station; and
- Hold out properties.

The following are provided in response to the issues raised by the public:

- Parking - concerns related to overall parking and visitor parking. This is addressed by providing below-grade parking and some on street parking. The required parking count allows for sufficient visitor parking;
- Traffic congestion - this has been dealt with by conducting a detailed traffic study to understand future potential congestion issues (the Bunt Traffic Report was available at the meeting); furthermore, we are giving back property so that 224th can be straightened out;
- Bike and dog washing station– we will likely add this to future phases (potentially also phase 1 for a dog washing station); and
- Hold out properties – where this was brought up, they thought these should form part of the development.

The applicant also indicated that the majority of those who attended the DIM were very positive and excited about the overall project. The concepts people really liked were surrounding more vibrant retail, including coffee shops, bake shops, restaurants, pubs and yoga / sports. Every attendee who asked about the commercial space was very supportive of a satellite education campus. The immense green space was greatly appreciated. There were a number of questions related to the timing of the development.

**x) Parkland Requirement:**

There are no parkland dedication requirements; however, the Master Plan provided for a major east-west public pedestrian open space spine and a public plaza at the eastern part of the site. This forms part of the Additional Bonus density for some of the phases. Full public access will be ensured to these spaces based on a statutory right-of-way, including minimum standards for maintenance and safety.

**3) Traffic Impact:**

A Traffic Impact Study has been received by the City and is under review. Its recommendations will be implemented on a phase-by-phase basis. A portion of the site is located within 800 metres of and intersection with a Provincial Highway (Lougheed Highway or Haney Bypass). A referral has been sent to the Ministry of Transportation and Infrastructure.

Ministry approval of the Zone Amending Bylaw will be required as a condition of final reading. At this time, the Ministry has granted preliminary approval of the development application.

#### **4) Interdepartmental Implications:**

##### **i) Engineering Department:**

Comments from the Engineering Department identified all road, serving and other related matters to be addressed by the applicant. There will be no Rezoning Servicing Agreement required as part of this application. Instead, the Master Development Agreement (No Build Covenant) states the rezoning servicing review and formulation of a Servicing Agreements are transferred to the Build Permit stage for each of the Phases.

The Bunt Traffic Report dated August 7, 2019 is under review and any requirements will need to be satisfied before final reading for the CD 1-17 Zone or will be transferred to be addressed on a phase by phase basis with future development permits.

This covenant will not be discharged until all Engineering-related terms and conditions, specifically including a Servicing Agreement, are satisfactorily completed.

##### **ii) Parks & Leisure Services Department:**

This proposed pedestrian open space spine concept is acceptable and will be reviewed as part of future development permit applications for each the phases. Maintenance requirements will be required as part of the Master Development Agreement (No Build Covenant).

The Covenant will not be discharged until a statutory right of way for public access with maintenance requirements is registered in conjunction with the development permit issuance for each phase.

##### **iii) License, Permits and Bylaws Department:**

Review will be undertaken of the site and building plans accompanying future development permit applications for each the future phases.

##### **iv) Fire Department:**

General comments have been supplied to the applicant as to the overall Master Plan. Review will be undertaken as part of future development permit applications for each the phases.

#### **5) School District No. 42 Comments:**

Pursuant to Section 476 of the *Local Government Act*, consultation with School District No. 42 is required at the time of preparing or amending the OCP. A referral was sent to School District No. 42 on June 06, 2018, with final second reading plans available and provided on July, 18, 2019. Their response is attached as Appendix I.

#### **CONCLUSION:**

This proposed 7 phase development will be the largest comprehensive mixed-use development ever proposed in the Maple Ridge Town Centre Area. It will span nearly three entire city blocks, nearly 3 hectares or about 7 1/3 acres of land, transforming the city skyline while creating vibrant pedestrian realms, focused on an east-west public pedestrian spine, storefront shops, a Central Plaza with theatre-style seating and a shop-lined Corner Plaza showcasing a major Public Art piece and community digital display board.

Although it is not common that an application is granted second reading and taken to Public Hearing without detailed architecture and landscaping plans, the nature, scope and significance of this project to the future development of the Town Centre Area, justifies an exception to the process. This rezoning is proposed to be tied to a Master Development Agreement (No Build Covenant) that will not allow development until an application is made for a development permit on each phase.

Through this development application, the conditions set in the Master Development Agreement (No Build Covenant) can be reviewed and accepted by Council on a phase-by-phase basis before the covenant is discharged and any construction is permitted. This gives Council the assurance and ability to determine the requirements are met and the form and character is suitable for the emerging Town Centre by including Supplementary Design Guidelines. A synopsis of these Guidelines is attached as Appendix H. The developer will have the flexibility to tweak the project within the scope of these Guidelines to respond to financial and market realities in the years to come.

It is recommended that second reading be given to Zone Amending Bylaw No. 7336-2017, and that application 2017-061-RZ be forwarded to Public Hearing; and that concurrent reading be given to Land Use Contract Discharge Bylaw No. 7337-2017.

  
Prepared by: **Adrian D. Kopystynski, MCIP, PRR, MCAHP**  
Planner

  
Reviewed by: **Charles R. Goddard, BA, MA**  
Director of Planning

*per:*   
Approved by: **Christine Carter, M.P.L, MCIP, RPP**  
GM Planning & Development Services

  
Concurrence: **Kelly Swift, MBA**  
Acting Chief Administrative Officer

The following appendices are attached hereto:

- Appendix A – Subject Map
- Appendix B – Ortho Map
- Appendix C – Legal Descriptions of Subject Properties
- Appendix D – Zone Amending Bylaw No. 7336-2017
- Appendix E – Land Use Contract Discharge Bylaw No. 7337-2017
- Appendix F – Development Concept
- Appendix G – OCP / Town Centre Area Policies
- Appendix H – Synopsis of Supplementary Design Guidelines
- Appendix I – School District Comments

# APPENDIX A

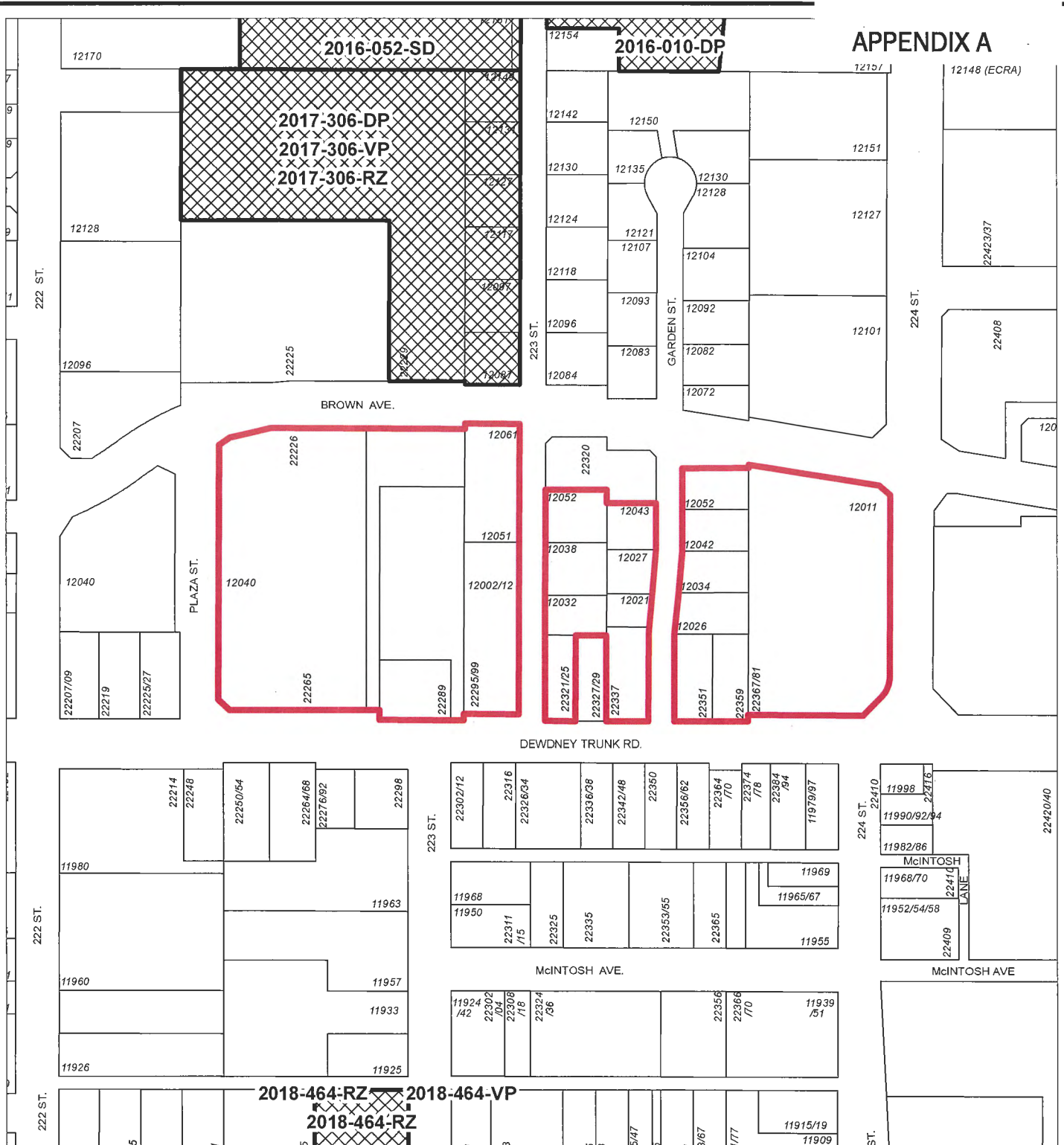

Scale: 1:2,500

## Legend

 Active Applications (RZ/SD/DP/VP)

DEWDNEY TRUNK ROAD, GARDEN STREET,  
223 STREET AND 224 STREET  
(ERA DEVELOPMENT)

PLANNING DEPARTMENT



MAPLE RIDGE

British Columbia

[mapleridge.ca](http://mapleridge.ca)

FILE: 2017-061-RZ  
DATE: Aug 20, 2019

BY: PC



Scale: 1:2,500

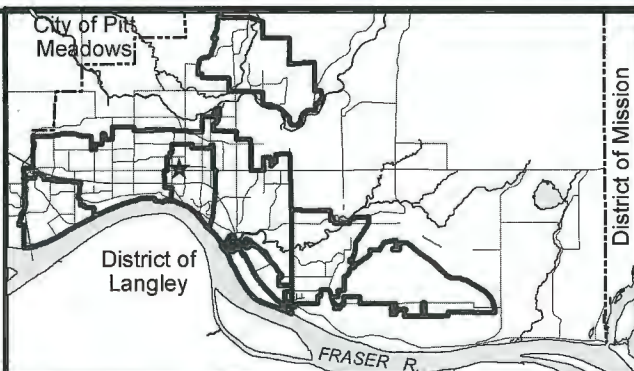

DEWDNEY TRUNK ROAD, GARDEN STREET,  
223 STREET AND 224 STREET  
(ERA DEVELOPMENT)

PLANNING DEPARTMENT



MAPLE RIDGE

British Columbia

[mapleridge.ca](http://mapleridge.ca)

FILE: 2017-061-RZ

DATE: Aug 20, 2019

BY: PC

## Appendix C

## Legal Descriptions

030-857-228	LOT 2 DISTRICT LOT 399 GROUP 1 WESTMINSTER DISTRICT PLAN EPP88082
030-857-210	LOT 1 DISTRICT LOT 399 GROUP 1 WESTMINSTER DISTRICT PLAN EPP88082
001-115-341	LOT 9 DISTRICT LOT 399 GROUP 1 NEW WESTMINSTER DISTRICT PLAN 20094
008-643-831	LOT 10 DISTRICT LOT 399 GROUP 1 NEW WESTMINSTER DISTRICT PLAN 20094
006-217-796	LOT 50 DISTRICT LOT 399 GROUP 1 NEW WESTMINSTER DISTRICT PLAN 48265
005-165-598	LOT 55 DISTRICT LOT 399 GROUP 1 NEW WESTMINSTER DISTRICT PLAN 53750
009-862-552	LOT 4 DISTRICT LOT 399 GROUP 1 NEW WESTMINSTER DISTRICT PLAN 13752
001-419-684	LOT 3 DISTRICT LOT 399 GROUP 1 NEW WESTMINSTER DISTRICT PLAN 13752
009-862-544	LOT 2 DISTRICT LOT 399 GROUP 1 NEW WESTMINSTER DISTRICT PLAN 13752
009-862-510	LOT 1 EXCEPT: THE EAST 47 FEET; DISTRICT LOT 399 GROUP 1 NEW WESTMINSTER DISTRICT PLAN 13752
000-969-231	LOT 27 DISTRICT LOT 399 GROUP 1 NEW WESTMINSTER DISTRICT PLAN 17845
000-969-222	LOT 26 DISTRICT LOT 399 GROUP 1 NEW WESTMINSTER DISTRICT PLAN 17845
004-031-768	LOT 24 DISTRICT LOT 399 GROUP 1 NEW WESTMINSTER DISTRICT PLAN 15679
002-150-051	LOT 18 DISTRICT LOT 399 GROUP 1 NEW WESTMINSTER DISTRICT PLAN 14549
009-966-561	LOT 5 DISTRICT LOT 399 GROUP 1 NEW WESTMINSTER DISTRICT PLAN 14543
001-886-134	LOT 4 DISTRICT LOT 399 GROUP 1 NEW WESTMINSTER DISTRICT PLAN 14543
004-681-088	LOT 3 DISTRICT LOT 399 GROUP 1 NEW WESTMINSTER DISTRICT PLAN 14543
009-966-552	LOT 2 DISTRICT LOT 399 GROUP 1 NEW WESTMINSTER DISTRICT PLAN 14543
004-067-444	LOT 1 BLOCK 2 DISTRICT LOT 399 GROUP 1 NEW WESTMINSTER DISTRICT PLAN 14543
001-916-980	PARCEL "B" (EXPLANATORY PLAN 9471) OF LOT 2 DISTRICT LOT 399 GROUP 1 NEW WESTMINSTER DISTRICT PLAN 1112
006-357-571	LOT 52 EXCEPT: PART DEDICATED ROAD ON PLAN 81647, DISTRICT LOT 399 GROUP 1 NEW WESTMINSTER DISTRICT PLAN 49034

**CITY OF MAPLE RIDGE  
BYLAW NO. 7336-2017**

A Bylaw to amend the Text and Map "A" forming part of Zoning Bylaw No. 3510 - 1985 as amended

---

**WHEREAS**, it is deemed expedient to amend Maple Ridge Zoning Bylaw No. 3510 - 1985 as amended;

**NOW THEREFORE**, the Municipal Council of the City of Maple Ridge enacts as follows:

1. This Bylaw may be cited as "Maple Ridge Zone Amending Bylaw No. 7336-2017."
2. PART 10, COMPREHENSIVE DEVELOPMENT ZONES, is amended by adding the following section in the correct sequential order:

**"SECTION 10\_\_ CD-1-17**

**A. INTENT**

This zone is intended to accommodate and regulate the development of a medium to high density comprehensively-planned mixed use development in multiple phased in the Town Centre Area.

**B. INTERPRETATION**

1. For the purposes of this zone:
  - (a) Schedule A means Schedule "A" showing the boundaries of each phase attached to Maple Ridge Zone Amending Bylaw No. 7336-2017;
  - (b) Base density means the density permitted without the bonus density or the amenity density being added.

**C. PHASE 1 REGULATIONS**

The Town Centre Commercial Zone (C-3) zone regulations, but not Sections D to M herein, shall apply to Phase 1, except as follows:

1. In addition to the permitted uses, a Townhouse use is permitted;
2. In addition to the permitted accessory uses, accessory off street parking and accessory home occupation is permitted;
3. Buildings and structures may be sited up to any lot line;
4. A minimum of 20% of the site area shall be provided as useable open space. A portion of the required open space may be provided on a roof;
5. Notwithstanding Schedule "G" Ground Level Commercial, ground level commercial floor space is not required along Plaza Street or Brown Avenue; and

6. Notwithstanding the Maple Ridge Off-Street Parking and Loading Bylaw No. 4350 – 1990:
  - i. a minimum of 50% of required parking spaces shall be provided with roughed-in conduit for future electric charging capabilities; and
  - ii. have at least four electric vehicle charging stations in this phase.

**D. PRINCIPAL USES**

1. The permitted uses in Phases 2 – 7 shall be the principal uses permitted in the Town Centre Commercial Zone (C-3). In addition, Townhouse Use shall be permitted in Phases 2, 3, 4 and 6.
2. Apartment Use shall not be permitted in Phase 5.

**E. ACCESSORY USES**

1. The following accessory uses are permitted in Phases 2 – 7:
  - i. The accessory uses permitted in the Town Centre Commercial Zone (C-3, except Accessory Home Occupation which shall not be permitted in Phase 5;
  - ii. Off street parking; and
  - iii. Off street loading.

**F. LOT AREA & DIMENSIONS**

1. Minimum lot area and dimensions shall not be less than:
  - (a) in lot area 1,500 square metres.
  - (b) in width 6.0 metres.
  - (c) in depth 27.0 metres.

**G. DENSITY**

1. For the land shown as Phase 2 in Schedule A:
  - (a) The floor space ratio shall not exceed a base density of 1.0 times the net lot area.
  - (b) A bonus density of up to a maximum of 1.3 times the net lot area may be obtained by providing the following:
    - (i) An amount equal to 0.34 times the net lot area for providing 100% of the required parking within a parking structure or an underground parking structure; and
    - (ii) An amount equal to 0.3 times the net lot area for each storey above the second, not to exceed 0.9 times.
  - (c) An amenity bonus density of up to a maximum of 0.3 times the net lot area may be obtained by provided all of the amenity offerings indicated in Schedule B.

(d) The maximum density in this phase is 2.65.

2. For the land shown as Phase 3 in Schedule A:

(a) The floor space ratio shall not exceed a base density of 1.0 times the net lot area.

(b) A bonus density of up to a maximum of 1.3 times the net lot area may be obtained by providing the following:

(i) An amount equal to 0.4 times the net lot area for providing 100% of the required parking within a parking structure or an underground parking structure;

(ii) An amount equal to 0.1 times the net lot area for each storey above the second, not to exceed 0.9 times the net lot area, based on the tallest structure in this phase; and

(c) An amenity bonus density of up to a maximum of 1.3 times the net lot area may be obtained by provided all of the amenity offerings indicated in Schedule B.

(d) The maximum density in this phase is 3.6.

3. For the land shown as Phase 4 in Schedule A:

(a) The floor space ratio shall not exceed a base density of 1.0 times the net lot area.

(b) An additional density of up to a maximum of 1.3 times the net lot area may be obtained by providing the following:

(i) An amount equal to 0.4 times the net lot area for providing 100% of the required parking within a parking structure or an underground parking structure;

(ii) An amount equal to 0.3 times the net lot area for each storey above the second, not to exceed 0.9 times the net lot area based on the tallest structure in this phase; and

including the rezoning offerings indicated in Schedule B.

(c) The maximum density in this phase is 2.3.

4. For the land shown as Phase 5 in Schedule A:

(a) The floor space ratio shall not exceed a base density of 1.0 times the net lot area.

(b) A bonus density of up to a maximum of 1.3 times the net lot area may be obtained by providing the following:

(i) An amount equal to 0.4 times the net lot area for providing 100% of the required parking within a parking structure or an underground parking structure;

- (ii) An amount equal to 0.3 times the net lot area for each storey above the second, not to exceed 0.9 times the net lot area, based on the tallest structure in this phase; and
  - (c) An amenity bonus density of up to a maximum of 1.2 times the net lot area may be obtained by provided all of the amenity offerings indicated in Schedule B.
  - (d) The maximum density in this phase is 3.5.
5. For the land shown as Phase 6 in Schedule A:
- (a) The floor space ratio shall not exceed a base density of 1.0 times the net lot area.
  - (b) A bonus density of up to a maximum of 1.3 times the net lot area may be obtained by providing the following:
    - (i) An amount equal to 0.4 times the net lot area for providing 100% of the required parking within a parking structure or an underground parking structure;
    - (ii) An amount equal to 0.1 times the net lot area for each storey above the second, not to exceed 0.9 times the net lot area, based on the tallest structure in this phase; and
  - (c) An amenity bonus density of up to a maximum of 3.2 times the net lot area may be obtained by provided all of the amenity offerings indicated in Schedule B.
  - (d) The maximum density in this phase is 5.5.
6. For the land shown as Phase 7 in Schedule A:
- (a) The floor space ratio shall not exceed a base density of 1.0 times the net lot area.
  - (b) A bonus density of up to a maximum of 1.3 times the net lot area may be obtained by providing the following:
    - (i) An amount equal to 0.4 times the net lot area for providing 100% of the required parking within a parking structure or an underground parking structure;
    - (ii) An amount equal to 0.1 times the net lot area for each storey above the second, not to exceed 0.9 times the net lot area, based on the tallest structure in this phase; and
  - (c) An amenity bonus density of up to a maximum of 3.2 times the net lot area may be obtained by provided all of the amenity offerings indicated in Schedule B.
  - (d) The maximum density in this phase is 5.5.

## **LOT COVERAGE**

1. A lot coverage of all buildings and structures in each of in Phases 2 – 7 shall not exceed 90%, provided that lot coverage may be 100% where required parking is provided in accordance with Section 3.6 of Maple Ridge Off Street Parking and Loading Bylaw No. 4350 – 1990, as amended.

## **H. SETBACKS**

1. The minimum setback for all principal buildings and structures in Phases 2 – 7 shall be not less than:
  - (a) from a front lot line: 0.0 metres.
  - (b) from a rear lot line: 0.0 metres.
  - (c) from a side lot line: 0.0 metres.
  - (d) from an exterior side lot line: 0.0 metres.

## **I. HEIGHT**

1. In Phases 2 – 7
  - (a) The minimum building height shall be three (3) storeys, except it shall be a minimum of 2 storeys in Phase 5.
  - (b) The maximum building height is not restricted.

## **J. LANDSCAPING AND SCREENING**

1. In Phases 2 – 7:
  - (a) All developed portions of the lot not covered by buildings, structures or paved areas shall be landscaped including the retention of mature trees where feasible. This landscaping shall be maintained.
  - (b) Along the developed sides of the lot which abut a highway, a continuous landscaping strip of not less than 1.5 metres [5 ft.] in width shall be provided within the lot.
  - (c) The boulevard areas of highways abutting a lot shall be seeded or sodded with grass on the side of the highway abutting the lot, except at driveways, and walkways.
  - (d) Loading areas, garbage containers and recycling containers shall be screened from any adjacent residential lot or from overlook from upper storeys, to a height of at least 2.5 metres [8 ft.] by buildings, a landscaping screen, a solid decorative fence, or a combination thereof.

## **K. PARKING AND LOADING**

1. Off-street parking and off-street loading shall be provided in accordance with Maple Ridge Off-Street Parking and Loading Bylaw No. 4350 – 1990, as amended.
2. An off-street parking use shall be sited to the rear of a building, be concealed within a building or be located underground.

## **L. OTHER REGULATIONS**

1. Where permitted in Phases 2 – 7, an Apartment Use shall:
  - (a) be limited exclusively to storeys above the first storey for a building or a portion thereof along Dewdney Trunk Road, Garden Street in Phase 7, and along the internal public plaza from 224 Street to Garden Street in Phases 6 and 7;
  - (b) be located within a building above all storeys which is used for non-residential principal use or off street parking;
  - (c) have separate and independent access into the building containing the apartment use;
  - (d) be permitted only where all parking for such use is concealed underground; and
  - (e) have at least four electric vehicle charging stations per phase.
2. Where permitted in Phases 2 – 7, a Townhouse Use shall:
  - (a) only be permitted on a lot containing an Apartment Use;
  - (c) have direct pedestrian access to street grade, a pedestrian walkway or a mews for each unit; and
  - (d) be permitted only where all parking for such use is concealed underground.
3. In Phases 2 – 7
  - (a) The ground floor of all buildings shall have not less than:
    - (i) 90% of the lot frontage developed for permitted principal uses with public pedestrian or vehicular access; and
    - (ii) 25% of the lot area developed for a permitted principal uses.
  - (b) Commercial floor area provided at the ground level in accordance with Schedule “G”, including along both sides of the public pedestrian way and the public plaza in Phases 6 and 7.
  - (c) A minimum of 20% of the site area in Phases 2, 4 and 6, 50% of the site area in Phase 5, and 35% of the site area of the site area in Phase 7 shall be provided as useable open space. A portion of the required open space may be provided on a roof.

- (d) One or more indoor amenity spaces shall be provided totaling a minimum of 1.0 sq. m. per dwelling unit accessible to residents in each phase.
- (e) Phase 4 or Phase 5 shall have a clubhouse or similar indoor and outdoor facility.
- (f) Every use except for a loading use shall be located and undertaken wholly within an enclosed building.
- (g) An off street parking use shall be sited inside a building or underground.
- (h) A home occupation use shall comply with the regulations of Section 402 (4).

In this location, insert the diagram showing the boundaries of each phase from Schedule "A" attached to and forming part of this Bylaw."

3. Those parcels or tracts of land and premises known and described as:

030-857-228	LOT 2 DISTRICT LOT 399 GROUP 1 WESTMINSTER DISTRICT PLAN EPP88082
030-857-210	LOT 1 DISTRICT LOT 399 GROUP 1 WESTMINSTER DISTRICT PLAN EPP88082
001-115-341	LOT 9 DISTRICT LOT 399 GROUP 1 NEW WESTMINSTER DISTRICT PLAN 20094
008-643-831	LOT 10 DISTRICT LOT 399 GROUP 1 NEW WESTMINSTER DISTRICT PLAN 20094
006-217-796	LOT 50 DISTRICT LOT 399 GROUP 1 NEW WESTMINSTER DISTRICT PLAN 48265
005-165-598	LOT 55 DISTRICT LOT 399 GROUP 1 NEW WESTMINSTER DISTRICT PLAN 53750
009-862-552	LOT 4 DISTRICT LOT 399 GROUP 1 NEW WESTMINSTER DISTRICT PLAN 13752
001-419-684	LOT 3 DISTRICT LOT 399 GROUP 1 NEW WESTMINSTER DISTRICT PLAN 13752
009-862-544	LOT 2 DISTRICT LOT 399 GROUP 1 NEW WESTMINSTER DISTRICT PLAN 13752
009-862-510	LOT 1 EXCEPT: THE EAST 47 FEET; DISTRICT LOT 399 GROUP 1 NEW WESTMINSTER DISTRICT PLAN 13752
000-969-231	LOT 27 DISTRICT LOT 399 GROUP 1 NEW WESTMINSTER DISTRICT PLAN 17845
000-969-222	LOT 26 DISTRICT LOT 399 GROUP 1 NEW WESTMINSTER DISTRICT PLAN 17845
004-031-768	LOT 24 DISTRICT LOT 399 GROUP 1 NEW WESTMINSTER DISTRICT PLAN 15679
002-150-051	LOT 18 DISTRICT LOT 399 GROUP 1 NEW WESTMINSTER DISTRICT PLAN 14549
009-966-561	LOT 5 DISTRICT LOT 399 GROUP 1 NEW WESTMINSTER DISTRICT PLAN 14543
001-886-134	LOT 4 DISTRICT LOT 399 GROUP 1 NEW WESTMINSTER DISTRICT PLAN 14543
004-681-088	LOT 3 DISTRICT LOT 399 GROUP 1 NEW WESTMINSTER DISTRICT PLAN 14543
009-966-552	LOT 2 DISTRICT LOT 399 GROUP 1 NEW WESTMINSTER DISTRICT PLAN 14543
004-067-444	LOT 1 BLOCK 2 DISTRICT LOT 399 GROUP 1 NEW WESTMINSTER DISTRICT PLAN 14543
001-916-980	PARCEL "B" (EXPLANATORY PLAN 9471) OF LOT 2 DISTRICT LOT 399 GROUP 1 NEW WESTMINSTER DISTRICT PLAN 1112
006-357-571	LOT 52 EXCEPT: PART DEDICATED ROAD ON PLAN 81647, DISTRICT LOT 399 GROUP 1 NEW WESTMINSTER DISTRICT PLAN 49034

and outlined in heavy black line on Map No. 1712 a copy of which is attached hereto and forms part of this Bylaw, is hereby rezoned to CD (Comprehensive Development) 1-17.

4. Maple Ridge Zoning Bylaw No. 3510 - 1985 as amended and Map "A" attached thereto are hereby amended accordingly.
5. Schedule "G" is deleted and replaced by the new Schedule "G" attached hereto as Schedule "C".

**READ** a first time the 23<sup>rd</sup> day of May, 2017.

**READ** a second time the \_\_\_\_\_ day of \_\_\_\_\_, 20\_\_\_\_\_

**PUBLIC HEARING** held the            day of            , 20

**READ** a third time the \_\_\_\_\_ day of \_\_\_\_\_, 20\_\_\_\_\_

**APPROVED** by the Ministry of Transportation and Infrastructure this      day of  
  , 20

**ADOPTED** the            day of            , 20

**PRESIDING MEMBER**

CORPORATE OFFICER

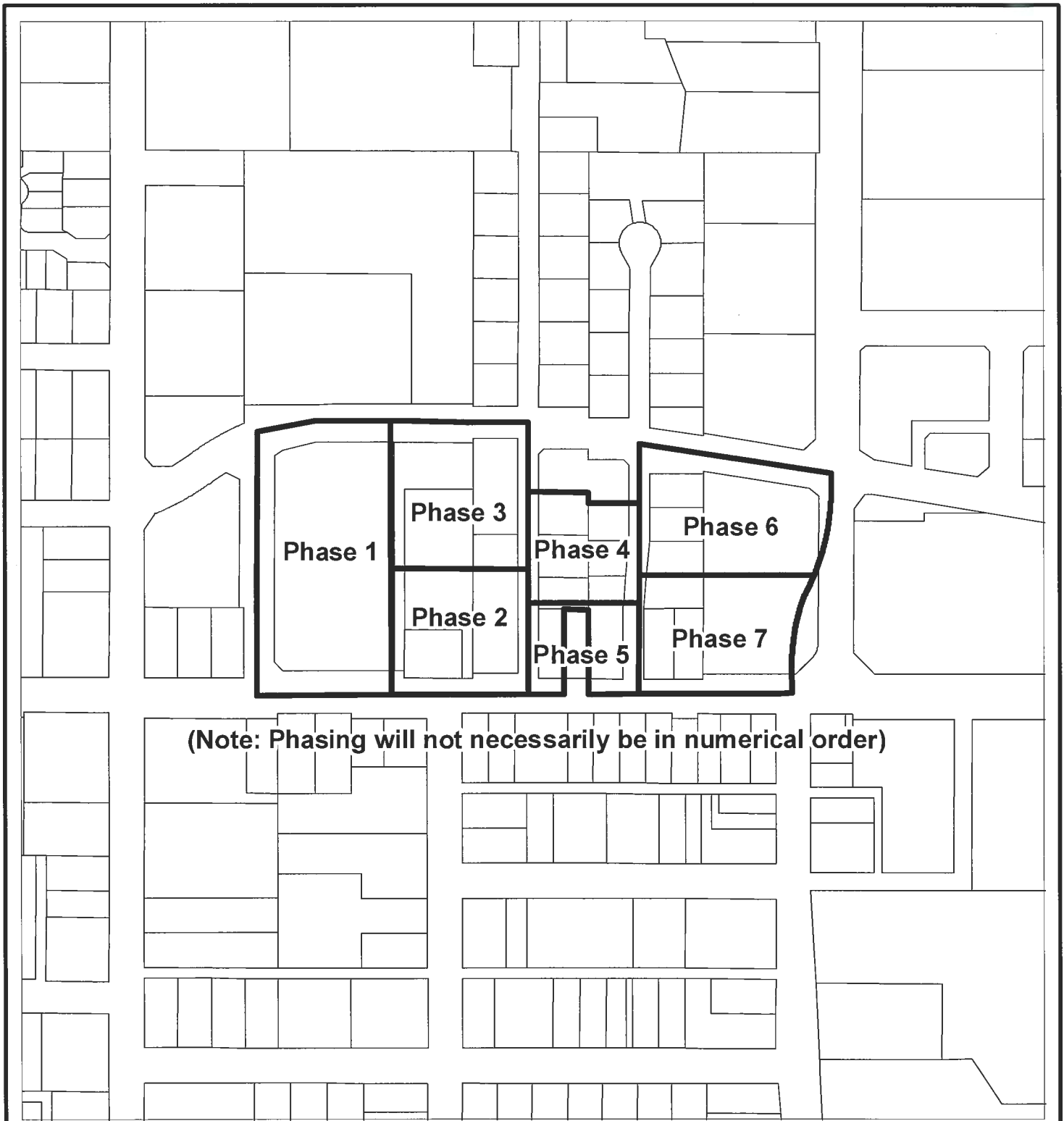

(Note: Phasing will not necessarily be in numerical order)

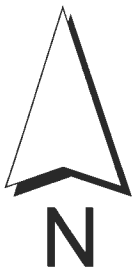

Scale: 1:3,000

Bylaw No. 7336-2017  
Schedule "A"

PLANNING DEPARTMENT



MAPLE RIDGE

British Columbia

[mapleridge.ca](http://mapleridge.ca)

Schedule A

DATE: May 16, 2017

BY: DT

**Schedule B to Section 10\_\_ CD-1-17**  
Amenity and Rezoning Offerings by Phase

**Phase 2**

- Continuation of east-west pedestrian way
- Minimum four electric vehicle charging stations
- BC Energy Step Code
- Sustainability measures

**Phase 3**

- Continuation of east-west pedestrian way
- Minimum four electric vehicle charging stations
- BC Energy Step Code
- Sustainability measures

**Phase 4**

- Continuation of east-west pedestrian way
- BC Energy Step Code
- Sustainability measures
- Seating area and theatre structure at the Central Plaza incorporating potential public art elements
- A Clubhouse (if not in Phase 5)

**Phase 5**

- Continuation of east-west pedestrian way (including portion of Central Plaza)
- Minimum four electric vehicle charging stations
- BC Energy Step Code
- Sustainability measures
- A Clubhouse (if not in Phase 4)

**Phase 6**

- Continuation of east-west pedestrian way
- Public plaza
- Minimum four electric vehicle charging stations
- BC Energy Step Code
- Sustainability measures

**Phase 7**

- Continuation of east-west pedestrian way
- Public plaza
- Public art piece (in Public Plaza) having a minimum value of \$100,000 adjusted by CPI between the year of this agreement and the year of the development application being made
- Public message board
- BC Energy Step Code
- Minimum four electric vehicle charging stations
- Sustainability measures



# SCHEDULE C

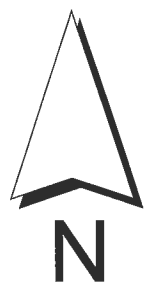
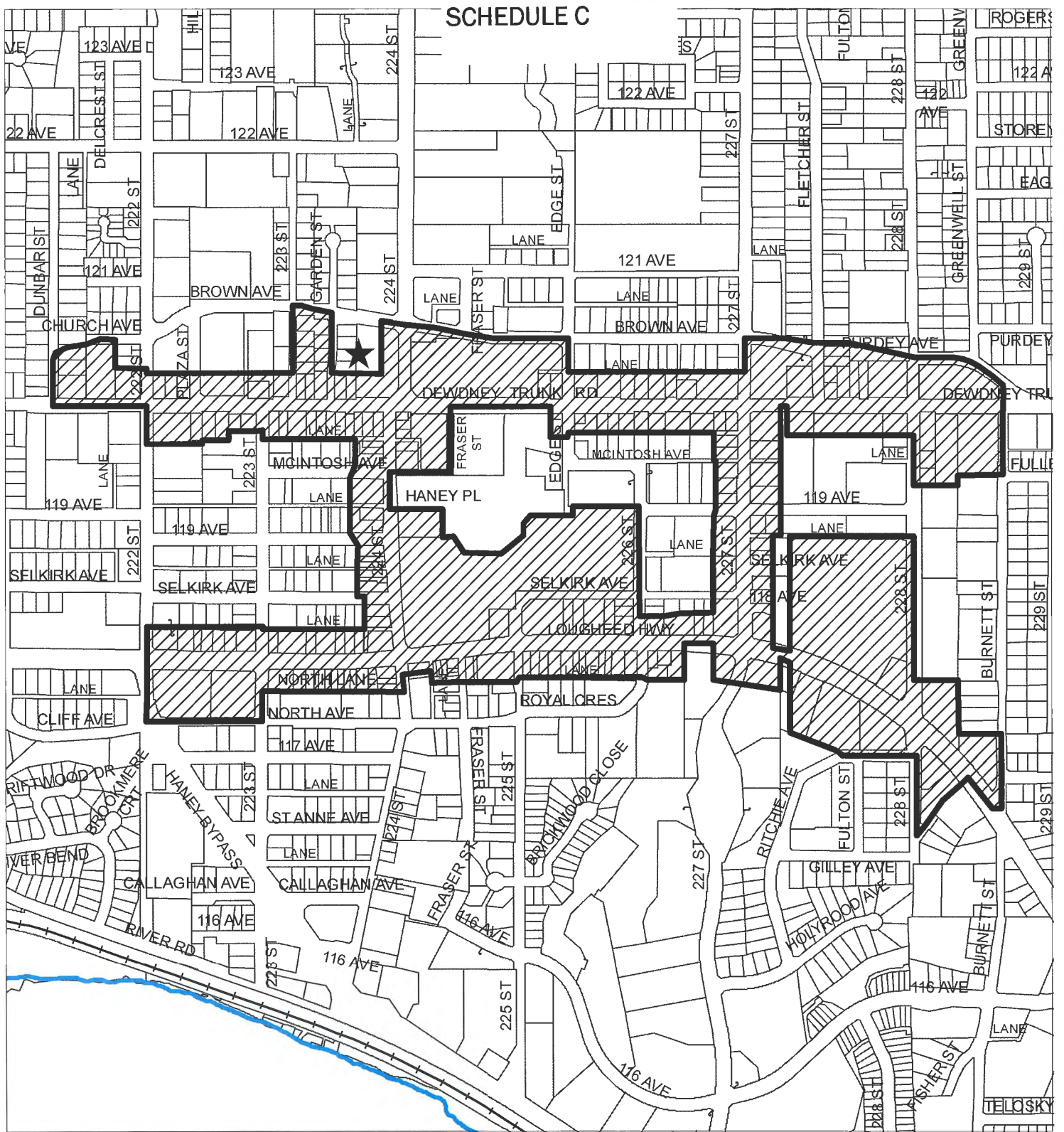

## Town Centre Area Plan



Ground Floor  
Commercial Required



Ground Floor Commercial  
Required to support pedestrian  
corridor and corner plaza

Bylaw No. 6354-2005  
Schedule 'G'

PLANNING DEPARTMENT



MAPLE RIDGE

British Columbia

[mapleridge.ca](http://mapleridge.ca)

DATE: Aug 21, 2019

BY: DT

**CITY OF MAPLE RIDGE  
BYLAW NO. 7337-2017**

A Bylaw to authorize the Termination of Land Use Contract Bylaw No. 2435-1977

---

**WHEREAS**, on the 28 day of April, 1977, the City entered into a Land Use Contract with CANADA SAFEWAY LIMITED for the use and development of the lands therein described;

AND WHEREAS, 487559 BC LTD, the present owner of the land described in Section 1 of this Bylaw, has applied for a discharge of Land Use Contract No. 2435-1977 registered against the title under Filing No. P11973.

AND WHEREAS the Council deems it expedient that the rights and obligations created and to be performed under the said Land Use Contract should terminate and be no longer of force or effect;

AND WHEREAS Section 546 of the *Local Government Act*, R.S.B.C, 2015, c.1, as amended, provides that a Land Use Contract may only be discharged by bylaw and only after a Public Hearing.

**NOW THEREFORE**, the Municipal Council of the City of Maple Ridge, enacts as follows:

1. That the Land Use Contract entered into the 28 day of April, 1977, between the City of Maple Ridge and Canada Safeway Limited respecting the use and development of lands known as:

Parcel Identifier:	005-165-598
Legal Description:	Lot 55, District Lot 399, Group 1, New Westminster District. Plan 53750

(12051/12061-223<sup>rd</sup> Street)

and outlined in heavy black line on Map No. 1713 a copy of which is attached hereto and forms part of this Bylaw.

Registered in the New Westminster Land Title Office on the 09 day of February, 1978, under Filing Number P11973, is terminated.

2. THAT the Mayor and City Clerk are hereby authorized to sign and affix the seal of the Corporation to such instrument as will effectually extinguish all rights and obligations created by the Land Use Contract and will release and terminate the Land Use Contract from the records of title to aforesaid lands in the New Westminster Land Title Office.

3. This bylaw may be cited as “Maple Ridge Land Use Contract Termination Bylaw 7337-2017”.

**READ** a first time the 23<sup>rd</sup> day of May, 2017.

**READ** a second time the       day of       , 2019.

**PUBLIC HEARING** held on the       day of       , 2019.

**READ** a third time the       day of       , 2019.

**ADOPTED** the       day of       , 2019.

---

**PRESIDING MEMBER**

---

**CORPORATE OFFICER**





## Phase 2



Phase 2 Data Schedule			
Use	Storeys	Tot Area (SM)	Tot Area (SF)
Commercial	1	754.30 m <sup>2</sup>	8,119.21 SF
Residential	4	8,608.22 m <sup>2</sup>	91,581.75 SF

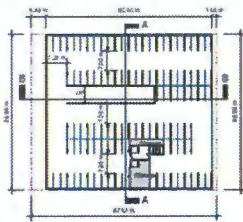
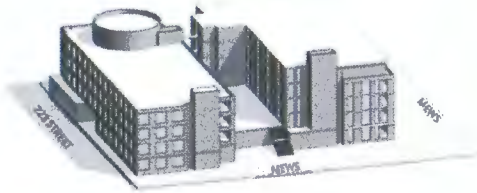
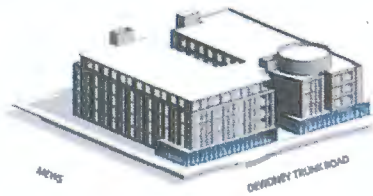

UNDERGROUND PARKING - L1

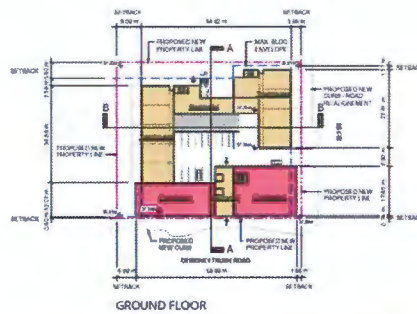

GROUND FLOOR

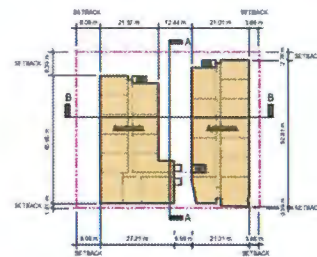

LEVEL 3

## Phase 3



KEY PLAN

Phase 3 Data Schedule			
Use	Storeys	Tot Area (SM)	Tot Area (SF)
Residential	15	15,311.35 m <sup>2</sup>	164,810.05 SF
	15	15,311.35 m <sup>2</sup>	164,810.05 SF

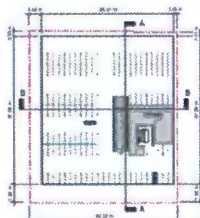

UNDERGROUND PARKING - L2

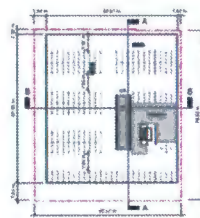

UNDERGROUND PARKING - L1

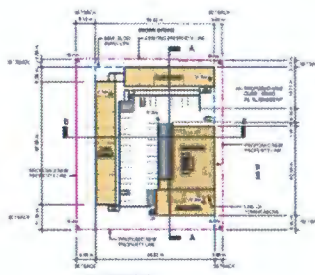

GROUND FLOOR

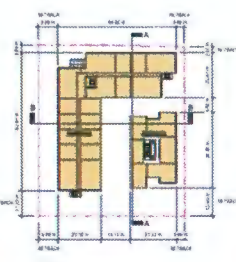

LEVEL 3

## Phase 4



KEY PLAN

Phase 4 Data Schedule			
Use	Storeys	Tot Area (SM)	Tot Area (SF)
Residential	10	5333.34 m <sup>2</sup>	57407.60 SF
		5333.34 m <sup>2</sup>	57407.60 SF

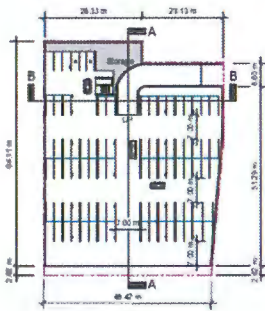

UNDERGROUND  
PARKING - L1

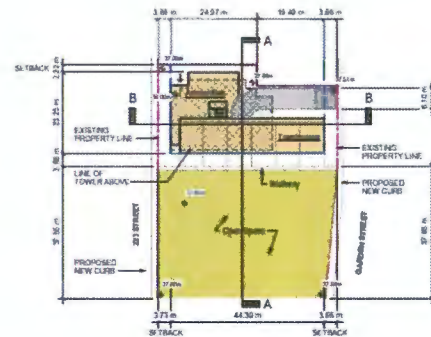

GROUND FLOOR

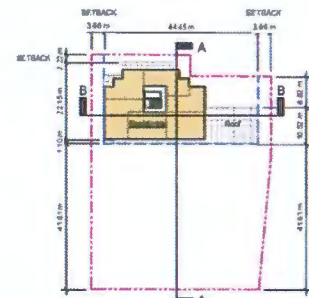

LEVEL 3

## Phase 5



KEY PLAN

Phase 5 Data Schedule			
Use	Storeys	Tot Area (SM)	Tot Area (SF)
Institutional	4	2958.56 m <sup>2</sup>	31855.02 SF
Office/ Retail	3	642.57 m <sup>2</sup>	6916.80 SF
	4	2998.13 m <sup>2</sup>	32271.62 SF

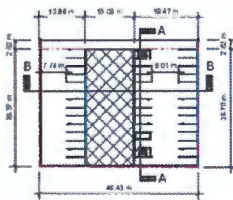
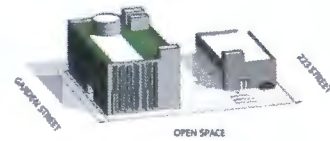
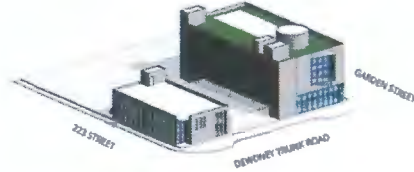

UNDERGROUND  
PARKING - L1

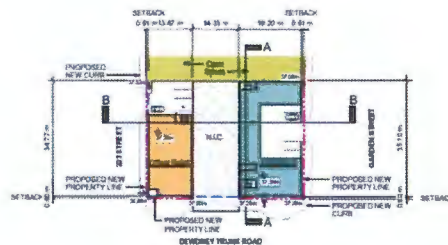

GROUND FLOOR

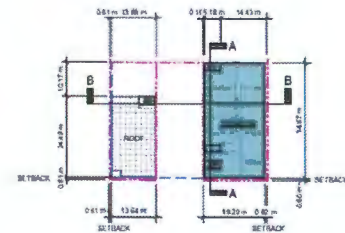

LEVEL 3

## Phase 6



KEY PLAN

Phase 6 Data Schedule			
Use	Storeys	Tot Area (SM)	Tot Area (SF)
Commercial	1	998.92 m <sup>2</sup>	10752.25 SF
Residential	16	21936.70 m <sup>2</sup> 22935.61 m <sup>2</sup>	236124.65 SF 246876.89 SF

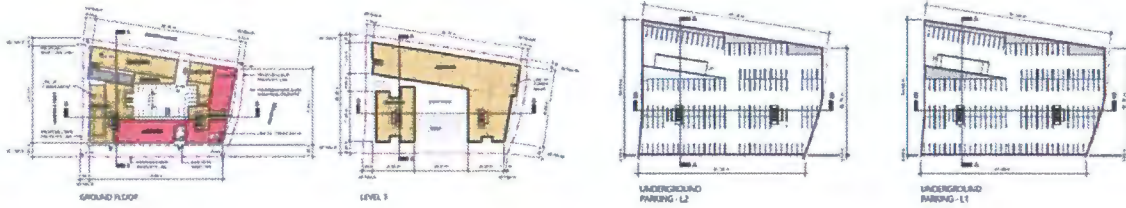
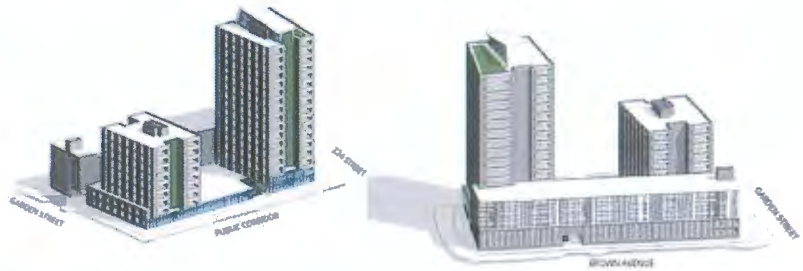

## Phase 7



KEY PLAN

Phase 7 Data Schedule			
Use	Storeys	Tot Area (SM)	Tot Area (SF)
Commercial	1	1401.75 m <sup>2</sup>	15088.30 SF
Residential	18	14195.49 m <sup>2</sup> 15597.24 m <sup>2</sup>	152799.00 SF 167887.30 SF

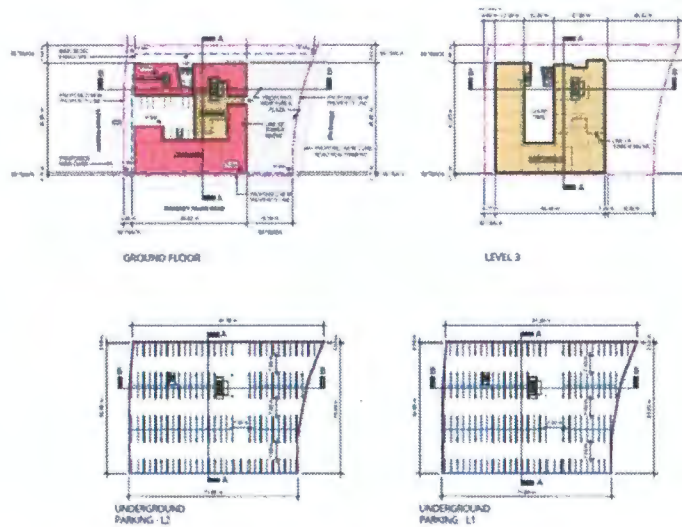
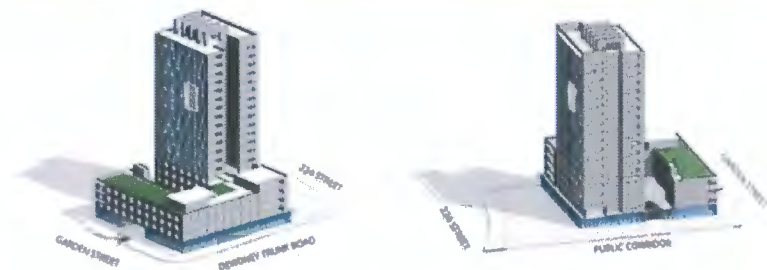

### Appendix G

The following is an analysis of the projects' compliance with the applicable General Land-Use Requirement Policies in the Town Centre Area Plan:

Policy No.	Summary of Policy	Compliance with policy
3-1	Increase in residential and commercial density.	This proposal complies by proposing to develop 890 residential units and 425 square metres (3,515 square feet) of retail space and 576 square metres (6,200 square feet) of office space.
3-2	Office use will be encouraged.	This proposal will provide for commercial floor space capable of accommodating a range of commercial and office uses.
3-3	Commercial uses that support the residential population.	Situated in the heart of the Downtown, the development will be capable of accommodating a range of uses and services for local residents.
3-4	Hospitality, cultural, recreation and entertainment uses will be encouraged.	These uses are permitted in the C-3 Zone and will be reflected in the CD Zone for the subject site.
3-6	Not support changes in land use designation and zoning reducing employment or housing density.	This proposal will reduce the large format commercial floor space for smaller shops, but increase the office space, possibly accommodating a College. This will continue to accommodate the needs of business enterprises to be established and to employ people; and significantly increase residential densities in the Downtown.
3-7	To ensure a wide range of housing needs are accommodated.	The first Phase has provided 49 market rental units under a Housing Agreement. This is about 5.5% of the total proposed dwelling units over all of the phases.
3-8	Potential opportunities for designing flexibility into new development.	The adaptive housing units may be provided if the developer determined there is a market for such units.
3-10	Land assembly or lot consolidation.	The proposal will assemble a site, except for two lots, allowing for the proposed development to take place, permitting surrounding sites to develop and to achieve adequate buffering with abutting lands.
3-11	Viewscape studies for proposed buildings greater than three (3) storeys.	Studies will need to be provided and reviewed by Advisory Design Panel as part of future Development Permit applications.
3-12	Shadow study to address potential impacts.	Studies will need to be provided and reviewed by Advisory Design Panel as part of future Development Permit applications.
3-14	Creating public outdoor meeting spaces, with public art, will be encouraged.	Outdoor spaces for people residing, shopping and passers-by are being provided. This includes a central pedestrian spine, branching out throughout the site, roof top areas and along abutting streets. There will be a Central Plaza and a major Corner Plaza with Public Art.
3-15	Concealed parking structures are encouraged for all uses in the Town Centre.	The proposal conceals the proposed parking underground.
3-16	Incorporate principles of CPTED (Crime Prevention through Environmental Design).	Studies will need to be provided and reviewed by Advisory Design Panel as part of future Development Permit applications.

## INTRODUCTION

This document is a summary of the guidelines to govern the development of the site as shown in the figure below to achieve the Master Development Plan (MDP) for this project. The purpose is to insure that the key design elements for this project, including: site layout, form and character, public art, stormwater management, sustainability, the pedestrian/public realm, amenities, etc., are coordinated between phases and completed at build out. The final document will be registered on title and discharged only as each phase is completed in accordance with Council requirement.

Unlike other rezoning development where the development permits are issued with detailed plans at Final Adoption of the zoning, this development is a pre-zoning of a seven phase site. The development permits are to be considered and issued by Council at a future date on a phase by phase basis. Therefore, these Supplementary Design Guidelines (SDG) will be overarching guidelines. They will be a fundamental tool in interpreting the compliance of future phases with OCP Section 8.11 Town Centre Development Permit (TCDP) Guidelines in terms of form and character Council envisions in the Town Centre Area, within the context of the overall concept and elements to be achieved through this project.

## KEY URBAN DESIGN PRINCIPLES

### A. Pedestrian friendliness

Streetscapes will be safe, secure and pleasant places to walk with street trees, front doors to individual dwellings and small storefronts that reflect the character of traditional city neighbourhoods - allowing 'eyes on the street'.

### B. Public accessibility and permeability

The site offers excellent accessibility to transit that connects Maple Ridge to adjacent communities and also for people to live and work car-free within the downtown core. Resident and visitor bike parking is provided and open public spaces accessible at all times.

### C. Livability

The overall layout and design of individual buildings and dwellings will afford a high standard of privacy, usable open space, and recreational amenities.

### D. Neighbourliness

The form and layout of the site plan was driven by a desire for open space and connectivity. A variety of open and public spaces will facilitate community gathering strengthening bonds within residents of the community.

### E. Diversity

Diverse housing types including a range of small and large units, condos and townhouses, and lowrise and high-rise buildings will appeal to a large cross-section of the community.

### F. Sustainability

Sustainable design and development principles and practices will be employed such as, water efficient landscape design and rain and storm water management sustainable practices.

### G. Placemaking

Public spaces acting as nodes making a positive and memorable contribution to Maple Ridge Town Centre. A place where people will want to live and visit for many years to come.

## DESIGN RATIONALE

The Downtown is a very important part of Maple Ridge and would benefit from a variety of planning and design activities to improve its role as a key community node. To achieve a balanced community, this design proposal provides increased shopping opportunities, and emphasizes smaller stores local merchants and better use of existing areas.

The residential towers are strategically placed to reduce the shade over the community park and are oriented to frame the park as the center of the overall community and to provide a visual dynamic for the development. Their varied heights give the development character and create visual interest. The towers incorporate ground-oriented residential and commercial units to encourage "eyes on the street." This increases neighbourhood security and activates the streetscape. Spaces for a ground-oriented daycare, mini school or meeting rooms promote community engagement.

223 Street and Garden Street provide below grade parking access points for residential and commercial and utility services to commercial units. Both streets help animate the inside corners of the development and bolster activity around the inner commercial units.

To keep these streets as narrow as possible, parking is restrained to the residential/commercial side. This also prevents cars from being parked along the park side which enhances safety for children playing there.



First Reading Renderings



## Principles for Architectural Design

The overall objective is to develop attractive, durable buildings appropriate to the City of Maple Ridge and a public realm that complements the natural beauty of the area, supporting the social, recreational and commercial life in the community. Future developments, whether they are adjacent or within the community itself, will have this language of patterns to ground their projects and to inform their designs.

## Development Vision

Envisioned as a well-designed pedestrian, biking and transit-oriented mixed-use development in the heart of the Maple Ridge Town Centre. It will reinforce the existing Civic core with a variety of uses such as:

- recreation and civic spaces
- a mix of new residential
- commercial and new employment opportunities
- park and community spaces
- green building design and infrastructure

It will create a more vibrant and complete community reflecting the principles outlined in the Official Community Plan.

## VISION AND KEY DESIGN ELEMENTS

The key design components the SDG envision for this project are:

- Residential components of varying scale and density, positioned to maximize daylight penetration into the site and to create visual interest from every corridor.
- A prominent east-west public pedestrian open space and pedestrian way from Plaza Street to 224 Street, punctuated with activity areas (including child play, central activity plaza with theatre-like seating, and a major commercial plaza) and linkages to semi public and private space paths and mews and the City sidewalk system.
- Mews surrounded by both residential and commercial activity to ensure there are plenty of "eyes on the street" at all hours of the day.
- A major public plaza in the east portion of the site, lined with commercial shops (inner "shopping row") and containing significant

surface treatment, landscaping, pedestrian amenities, placemaking elements and a public art element.

- An attractive and vibrant streetscape along Dewdney Trunk Road with building spaces designed to accommodate ground level shops and services, and access to upper level non-residential components where they occur;
- Strategically placed commercial spaces to create an intimately scaled shopping corridor combined with residential use above.
- Sustainable design solutions to maximize rooftop space for green houses, gardens and power generation.

## Spatial Configuration

Being sensitive to and matching the scale of the existing community is one of the key strategies of the development. The maximum height of the towers at the most urban edge of the development is 21 storeys. Taller volumes are staggered to reduce the shadow impact on the site and adjacent properties. The master plan is also shaped to maximize mountain views.

The guidelines gradually increases in density as it moves from west to the east. The densest part of the development is in Phases 6 and 7, which are closer to the civic core and culminate in a public plaza.

## East-West Public Green Path

The pedestrian walkway not only is a circulation route through the site, but it is the primary connector to all of the open spaces in the development- Semi-private residential courtyards, public children's play areas, the central park and the 224th plaza. These open spaces contribute to the overall greening of the site and access to nature/green space.

## Mews and Courtyards

The mews are shared spaces for residents and the public. These elements generate a sense of welcoming and add openness to the development. In some cases, the mews connect to private elevated courtyards, and create vibrant links between public and private areas.

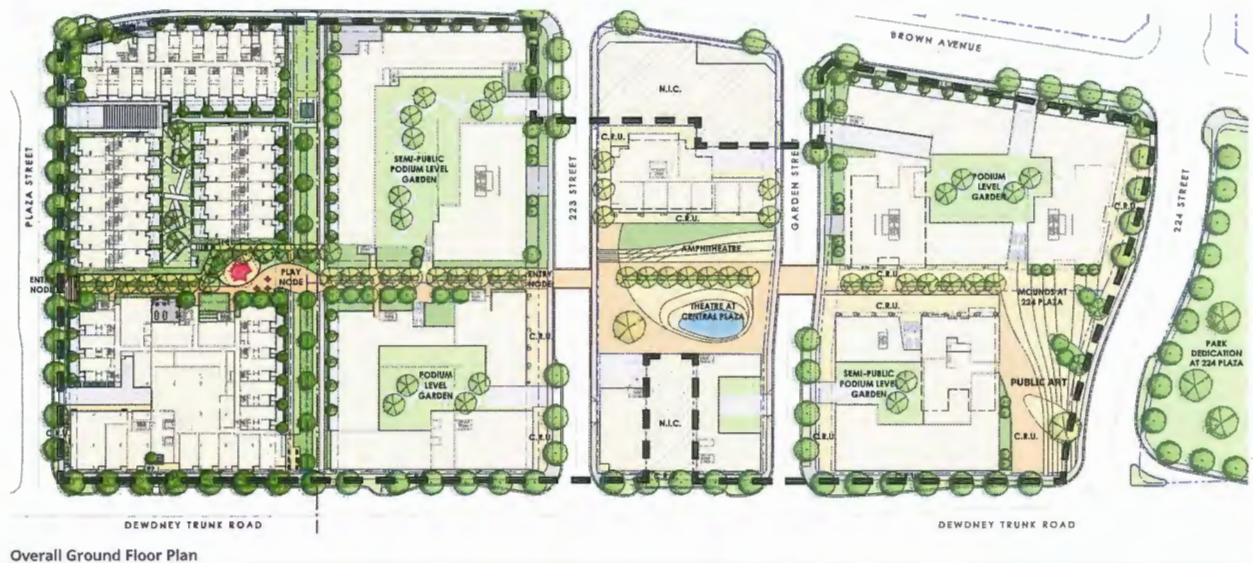

These courtyards above the ground floor and parking areas offer an oasis to residents and serve as play areas for children, tranquil gardens with water features, and spill-out patios from amenity rooms.

### Central Plaza

The central plaza offers public open space closely associated with surrounding high density residential developments. It will provide a communal open space for a range of recreational uses including unstructured play, relaxation and social interaction. The plaza is highly accessible for residents of the development, and central to the major East-West Promenade that engages all proposed buildings. Local streets also draws pedestrians in from Dewdney Trunk Road and adjacent existing neighbourhoods.

### New Civic Plaza

The Civic Plaza is one of the main open spaces proposed within the Master Plan. It is part of a pedestrian view corridor that runs across the entire development. It promises to become a major urban gathering point that can be closed to vehicular traffic at specific times for celebrations, exhibitions, festivals, vendors and markets.

The plaza occupies a major location at the intersection of Dewdney Trunk Road and 224 Street. Its proximity to the civic core makes it ideal to accommodate future civic events.

The materials used will tie into the new land parcel across the street, created by the realignment of 224 Street at the intersection of Dewdney Trunk Road.

The plaza visually extends across the street, integrating it into the rest of its context and providing a meaningful space in the Commercial Town Centre. The edges of the square offer room for restaurants, cafes and retail spaces to spill out into the open space, allowing people to enjoy the views and enhancing the residents' experience.

### Podium Gardens

Green roofs on podiums and towers strategically designed and locate landscaping to create division between public, semi-private, and private realms. This is achieved through varying heights of plant material, low retaining walls, and fences.

Residential patios at podium level will receive additional patio space with raised planters on slab, with hedging and dense planting to screen from semi-private amenity space.

### Design Considerations by Phase

#### Phase 1

High exposure on the north, west and south frontages – Brown, Plaza and Dewdney Trunk – calls for a dignified residential character with the south-west corner marking the entrance to the development along Dewdney Trunk and in a way also marking the entrance to the downtown core. This phase is primarily marked by five and six-storey residential buildings with two groupings of three-storey ground-oriented apartments in-between. The public green path through the entire site begins here, winding its way between the five-storey and ground-oriented apartment buildings. Commercial retail units will be located at ground level along Dewdney Trunk.

#### Key urban design role:

The south-west corner marks the entrance to the development along Dewdney Trunk and in a way also marks the entrance to the downtown core.

#### Phase 2

This five or six-storey building along Dewdney Trunk mirrors the scale and massing of the phase 1 building across the greenway north-south running spine. The building will feature ground-oriented patios looking out across the public green path and across 223rd Street towards the park in phase four and five. Commercial retail units will be located at ground level along Dewdney Trunk.

#### Key urban design role:

This building will form the western edge of the outdoor green space.

#### Phase 3

The first tower will be introduced with this phase, accompanied by lower scale four, five or six storey buildings forming a central courtyard space with the development's amenity space facing out over the central greenway spine to the south. The tower will range in height from 15 to 17 storeys with a 3m allowance above that for roof articulation. Then tower should be oriented north-south to help minimize the shadows across the development.



**Key urban design role:**

The tower will help form the north-west corner boundary to the great outdoor green space at the heart of the overall development.

**Phase 4**

This phase is primarily comprised of a single 10 storey tower with the standard 3m allowance above that for roof articulation. Ground-oriented apartment units or an enhanced amenity space for the overall development faces the open greenspace to the south - the central plaza.

**Key urban design role:**

This building will form the northern edge of the outdoor green space.

**Phase 5**

Designed to be the only purely commercial phase of the overall site, this phase is comprised to two independent buildings. A two-storey commercial building located at the north-east corner of 223 Street and Dewdney Trunk and a four to six storey commercial building on the north-west corner of Garden Street and Dewdney Trunk. The buildings will have high exposure along Dewdney Trunk but will also be expected to properly orient themselves towards the open green space to the north so as not to turn their backs on it.

Special attention will need to be given to engage the pedestrian movement in the eastwest direction across the open space. These two buildings should be considered as having three front orientations.

**Key urban design role:**

These buildings will form the southern edge of the outdoor green space and because they are both purely commercial in nature, should actively engage the open green space to the north with potential café's or similar type uses that will help animate the streets along 223rd, garden and Dewdney Trunk and the open green space to the north.

**Phase 6**

Flanked by two towers of 9 to 11 storeys on the west and 17 to 19 storeys on the east, this development has the highest density. Between the two towers is a five-six storey residential building sitting on a common base lined with boutique sized commercial units facing 224th and the inner "shopping row" that runs from the central green space to 224.

**Key urban design role:**

This development will form the north-eastern corner of the central outdoor space and also mark the entrance to the boutique shopping row between phase six and seven.

**Phase 7**

Comprised of the tallest buildings in the overall development at 19 to 21 storeys, this phase also forms the backdrop to the new civic plaza located at the north-west corner of 224 and Dewdney Trunk. The base of the buildings will be comprised entirely of commercial retail units to help animate the streets and plaza. Above this will be another four or five storeys of residential development.

**Key urban design role:**

This development will form the eastern edge of the central outdoor space and also have significant exposure to the civic plaza at the north-west corner of 224 and Dewdney Trunk. Special care should be taken to properly address and engage the plaza at ground level with the appropriate scale and articulation of the façade, including the types of CRU's that occupy this space.

Landscaping will play a critical role in the development of this plaza and help define this important outdoor room. Special attention should also be given to the treatment of the paving and ground treatment to ensure this space is appreciated at street level and from above when looking down on it.

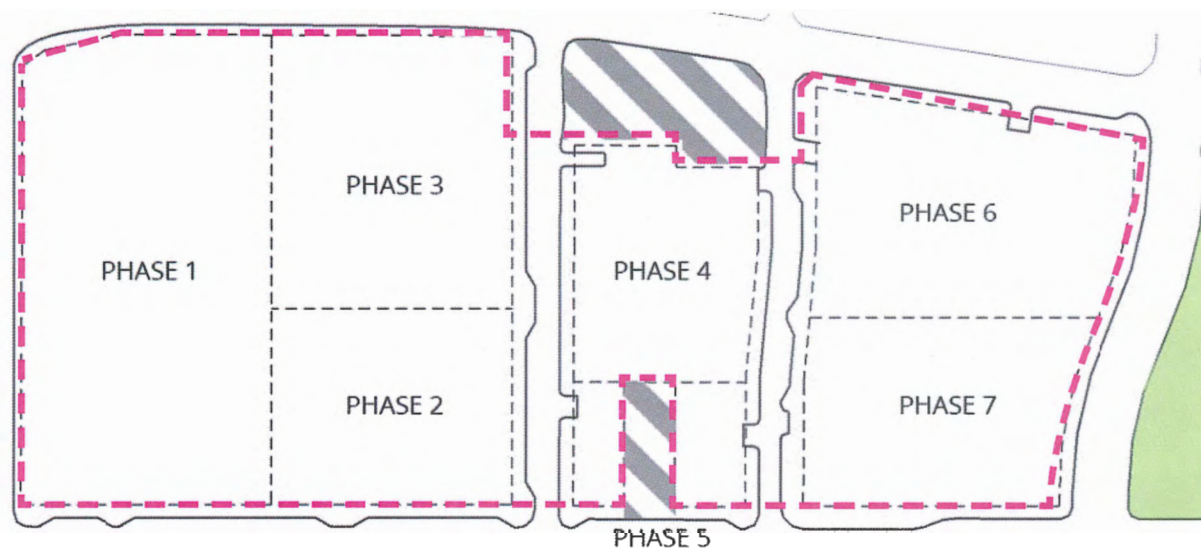

Phasing Plan





August 28, 2019

City of Maple Ridge  
11995 Haney Place  
Maple Ridge, BC V2X 6A9

Attention: Adrian Kopystynski

Dear Mr. Kopystynski:

Re: Request for Comments - Maple Ridge Master Plan

The proposed development as outlined in the Maple Ridge Master Plan submission would affect the student population currently served by Eric Langton Elementary and Maple Ridge Secondary School.

Eric Langton Elementary has an operating capacity of 402 students. For the 2018-19 school year the student enrolment at Eric Langton Elementary was 440 students (109.5% utilization) including 299 students from out of catchment.

Maple Ridge Secondary School has an operating capacity of 1300 students. For the 2018-19 school year the student enrolment at Maple Ridge Secondary School was 1332 students (102.5% utilization) including 871 students from out of catchment.

The Board of Education is very supportive of improvements to the Maple Ridge downtown core and welcomes the opportunity to provide input on the proposed development of this area.

Sincerely,

A handwritten signature in black ink, appearing to read 'Flavia Coughlan', is written over the printed name.

Flavia Coughlan  
Secretary Treasurer

The Board of Education of School District No. 42 (Maple Ridge – Pitt Meadows)

cc: Rick Delorme  
David Vandergugten

**TO:** His Worship Mayor Michael Morden  
and Members of Council  
**FROM:** Chief Administrative Officer  
**SUBJECT:** Second Reading  
Zone Amending Bylaw No. 7404-2017  
11384 207 Street

**MEETING DATE:** September 3, 2019  
**FILE NO:** 2017-471-RZ  
**MEETING:** CoW

---

**EXECUTIVE SUMMARY:**

An application has been received to rezone the subject property, located at 11384 207 Street, from RS-1 (One Family Urban Residential) to RT-2 (Ground-Oriented Residential Infill), to permit the future development of a fourplex. Council granted first reading to Zone Amending Bylaw No. 7404-2017 on January 30, 2018.

Pursuant to Council Policy 6.31, this application is subject to the Community Amenity Contribution at a rate of \$4,100.00 per attached ground-oriented dwelling unit (first unit is exempt), for an estimated amount of \$12,300.00.

**RECOMMENDATIONS:**

- 1) That Zone Amending Bylaw No. 7404-2017 be given second reading, and be forwarded to Public Hearing;
- 2) That the following terms and conditions be met prior to final reading:
  - i) Registration of a Rezoning Servicing Agreement as a Restrictive Covenant and receipt of the deposit of a security, as outlined in the Agreement;
  - ii) Road dedication and lane dedication as required;
  - iii) Registration of a Restrictive Covenant for the Geotechnical Report which addresses the suitability of the subject property for the proposed development;
  - iv) Registration of a Restrictive Covenant for Stormwater Management;
  - v) Registration of a Restrictive Covenant prohibiting secondary suites;
  - vi) Removal of existing buildings;
  - vii) In addition to the site profile, a disclosure statement must be submitted by a Professional Engineer advising whether there is any evidence of underground fuel storage tanks on the subject property. If so, a Stage 1 Site Investigation Report is required to ensure that the subject property is not a contaminated site; and

- viii) That a voluntary contribution, in the amount of \$12,300.00 (\$4,100.00/unit) be provided in keeping with the Council Policy with regard to Community Amenity Contributions.

## DISCUSSION:

### 1) Background Context:

Applicant:	Don Schmidt
Legal Description:	Lot 14 District Lot 277 Group 1 New Westminster District Plan 10601
OCP:	
Existing:	Low Density Multi-Family
Proposed:	No change
Zoning:	
Existing:	RS-1 (One Family Urban Residential)
Proposed:	RT-2 (Ground-Oriented Residential Infill)
Surrounding Uses:	
North:	Use: Single Family Residential Zone: RS-1 (One Family Urban Residential) Designation: Low Density Multi-Family
South:	Use: Single Family Residential Zone: RS-1 (One Family Urban Residential) Designation: Low Density Multi-Family
East:	Use: Single Family Residential Zone: RS-1 (One Family Urban Residential) Designation: Low Density Multi-Family
West:	Use: Single Family Residential Zone: RS-1 (One Family Urban Residential) Designation: Single Family and Compact Residential
Existing Use of Property:	Single Family Residential
Proposed Use of Property:	Fourplex
Site Area:	935 m <sup>2</sup> (0.23 acres)
Access:	114 Avenue and lane
Servicing requirement:	Urban Standard

### 2) Project Description:

The subject property, located at 11384 207 Street, is a rectangular shaped lot that is 935 m<sup>2</sup> (0.23 acres) in area. It is located at the corner of 207 Street, an arterial road, and 114 Avenue, a local road, at the eastern edge of the Upper Hammond Precinct. The subject property and surrounding lots are generally characterized by one storey and basement single family dwellings. There is a lane south of the subject property. The subject property is relatively flat with a few trees around the perimeter (see Appendices A and B)

The current application proposes to rezone the subject property from RS-1 (One Family Urban Residential) to RT-2 (Ground-Oriented Residential Infill), a newly created zone, to permit the development of a fourplex. The fourplex is oriented towards 114 Avenue and 207 Street to address

the single family character of the neighbourhood, however, each unit has its own pedestrian pathway and outdoor area. Vehicular access is limited to 114 Avenue and the lane, with no access permitted from 207 Street. The four proposed units combined provide approximately 602 m<sup>2</sup> (6,485 ft<sup>2</sup>) of floor area, with units 2-4 having sunken basements. Each unit is provided with two concealed, double-wide parking spaces. Design elements include varying pitched and flat roofs, hardie board, hardie shakes and hardie panels, wood brackets and exposed beams, as well as existing design elements from the surrounding neighbourhood. Decorative wood fencing will be used to create privacy and to separate units and a metal picket fence will be implemented to create separation from the street. Extra care was taken to reduce massing where adjacent to neighbours.

The new RT-2 (Ground-Oriented Residential Infill) zone provides for the infill of ground-oriented residential buildings within established residential neighbourhoods in a form that will be incremental and sensitive to the existing and emerging context. This new zone allows for dwelling units to be in one building with shared party walls to create triplexes or fourplexes. These forms should resemble a single family dwelling in order to fit seamlessly into existing neighbourhoods. The new RT-2 (Ground-Oriented Residential Infill) zone, *Bylaw No. 7312-2017*, was given final reading on January 29, 2019 Council meeting.

### 3) Planning Analysis:

#### i) Official Community Plan:

The subject property is located within the Upper Hammond Precinct of the Hammond Area Plan within the Official Community Plan (OCP). The Upper Hammond Precinct encompasses the historic Port Hammond Area, and contains the small commercial district surrounded by residential uses. This area is important for its commercial core and strong heritage value and character. The smaller blocks and tight grid network of streets create a more traditional, pedestrian-oriented, small neighbourhood character, look and feel. As outlined by the Hammond Area Development Permit Guidelines, the development intent of this precinct is to:

- Accommodate new development and density; and
- Retain the heritage character and history of this area.

The subject property is currently designated *Low Density Multi-Family* in the Hammond Area Plan. This designation permits townhouses, fourplex and courtyard development forms with ground level entry to each unit. Lands under this designation are located in high activity areas along major corridor roads such as 207 Street. The following policy also apply to this development:

*3-22 The following characteristics should be incorporated into all forms of development within the Low Density Multi-Family designation:*

- a) A site size and configuration that enables building orientation towards streets and laneways wherever possible;*
- b) Careful consideration of size, location and orientation of on-site open space areas to ensure new development allows ample sunlight and a variety of plant materials and trees that are complementary to the existing mature landscaping that contributes to the neighbourhood character;*
- c) Design that is sensitive to surrounding built form, particularly for buildings that are three (3) storeys in height;*
- d) Parking for residents is provided in a concealed structure.*

The current application is oriented towards both 114 Avenue and 207 Street in conformity with policy a) above. Parking for residents are also provided in garages in conformity with policy d). A diverse amount of plant material, both shrubs and trees, have been proposed as part of the development, in accordance with policy b). Efforts have been taken to reduce the massing where adjacent to neighbouring properties by creating the bulk of the building closer to 207 Street, which references policy c). The proposed rezoning of the subject property to RT-2 (Ground-Oriented Residential Infill) to support the development of a fourplex aligns with the intent of these OCP policies.

**ii) Zoning Bylaw:**

The current application proposes to rezone the subject property from RS-1 (One Family Urban Residential) to RT-2 (Ground-Oriented Residential Infill) to permit the development of a fourplex (see Appendix C). The minimum lot size for the current RS-1 zone is 668 m<sup>2</sup> (7,191 ft<sup>2</sup>) and the minimum lot size for a fourplex in the RT-2 (Ground-Oriented Residential Infill) zone is 850 m<sup>2</sup> (9,150 ft<sup>2</sup>). The proposed RT-2 (Ground-Oriented Residential Infill) zone permits a slightly higher density, 0.75 Floor Space Ratio (FSR), than the single family residential zones, but is otherwise generally reflective of the RS-1 (One Family Urban Residential) zone. This is consistent with the intent of this new zone to allow sensitive infill of additional dwelling units in existing single family neighbourhoods. The maximum height requirements for the fourplex housing form has been set to 9.5 m (31 ft.) to fit within the context of established neighbourhoods, with a recognition that existing homes in the area were built to a lower height.

**iii) Off-Street Parking and Loading Bylaw:**

The *Off Street Parking and Loading Bylaw Amendment No. 7350-2017* clarifies the parking requirements of the new RT-2 (Ground-Oriented Residential Infill) zone, which specifies that two off-street parking spaces per unit are required for triplex, fourplex, and courtyard residential developments; however, no visitor spaces are required. The current application proposes eight (8) parking spaces in conformance with this parking bylaw amendment. All eight of the spaces are located in double-wide garages, with two units having driveway aprons to accommodate additional on-site parking.

**iv) Proposed Variances:**

A preliminary review of the plans (see Appendices D through G) indicate that the proposal generally complies with the *Zoning Bylaw, Subdivision and Development Services Bylaw and Off-Street Parking and Loading Bylaw*; however, variances will be requested through a Variance Permit application. The following proposed relaxations are outlined below:

**Maple Ridge Zoning Bylaw No. 3510-1985**

- Reduce rear yard setback (lane) from 7.5 m (24.6 ft.) to 6.25 m (20 ft.); and
- Reduce exterior side yard setback (207 Street) from 4.5 m (14.8 ft.) to 3.89 m (12.8 ft.).

The requested variances to the RT-2 (Ground-Oriented Residential Infill) zone will be the subject of a future report to Council.

**v) Development Permits:**

Pursuant to Section 8.7 of the OCP, a Multi-Family Development Permit application is required to ensure the current proposal enhances existing neighbourhoods with compatible housing styles that

meet diverse needs, and minimize potential conflicts with neighbouring land uses. The *Proposed Triplex, Fourplex and Courtyard Housing Forms Overview* report from April 18, 2016 stated that applications for triplex, fourplex and courtyard housing will use the Multi-Family Development Permit guidelines until such time that specific Development Permit guidelines are created for this new housing form. The current application has been reviewed by the Advisory Design Panel (ADP), with comments outlined below.

**vi) Advisory Design Panel:**

The application was reviewed by the ADP on June 19, 2019 and their resolutions have been addressed (see Appendix H). The details of the project's form and character will be outlined to Council in a future Development Permit report.

**vii) Development Information Meeting:**

A Development Information Meeting was not required for this application because there is no OCP amendment and the proposal is less than 5 dwelling units.

**4) Interdepartmental Implications:**

**i) Engineering Department:**

To fulfill requirements with the *Subdivision and Development Servicing Bylaw*, the Engineering comments are as follows:

- Barrier curb and gutter required along 114 Avenue and 207 Street. Existing access on 207 Street to be decommissioned and curb reinstated.
- Asphalt road widening required along 114 Avenue and lane property frontage. 114 Avenue to be widened to urban local road standard, as well, the lane to be widened on north side.
- Condition of the sanitary main and water main to be modelled to determine if capacity upgrades or downstream improvements are required. New service connections are required.
- Condition and capacity of storm sewer to be assessed by applicant. A new storm service connection is required. Road drainage in the lane to be considered, with a storm extension and catch basin likely to be required.
- Concrete sidewalk required along 114 Avenue and sidewalk reinstated along 207 Street.
- Street lighting (ornamental) design required, with lighting of the intersection to be considered.
- Street trees required along 114 Avenue and 207 Street.
- Approximately 0.75 m (2.5 ft.) of road dedication is required along the lane and 3m by 3m corner truncation required at the northwest corner of subject property.

**ii) Building Department:**

The Building Department reviewed the development application and has provided comments related to Building Code requirements which have been provided to the developer. These comments will be incorporated at the Building Permit stage.

The subject property is located within the Fraser River Escarpment area; therefore, stormwater must be directed to Municipal storm sewer, as per Council Policy 6.23. The Stormwater Management Plan and registration of a Stormwater Covenant will be required as a condition of final reading. A Geotechnical Covenant will also be required as a condition of final reading.

iii) **Fire Department:**

The Fire Department has reviewed the proposal and comments have been provided to the applicant.

5) **School District No. 42 Comments:**

The proposed application would affect the student population for the catchment areas currently served by Maple Ridge Elementary and Westview Secondary School. Maple Ridge Elementary has an operating capacity of 480 students. Actual numbers for 2016 student enrolment at Maple Ridge Elementary was 381 students (82% utilization). Westview Secondary School has an operating capacity of 1200 students. Actual numbers for 2016 student enrolment at Westview Secondary School was 765 students (64% utilization).

**CONCLUSION:**

It is recommended that second reading be given to Zone Amending Bylaw No. 7404-2017, and that application 2017-471-RZ be forwarded to Public Hearing.

  
Prepared by: **Adam Rieu**  
Senior Planning Technician

  
Reviewed by: **Charles R. Goddard, BA, MA**  
Director of Planning

  
Approved by: **Christine Carter, M.PL, MCIP, RPP**  
GM Planning & Development Services

  
Concurrence: **Kelly Swift, MBA**  
Acting Chief Administrative Officer

The following appendices are attached hereto:

- Appendix A – Subject Map
- Appendix B – Ortho Map
- Appendix C – Zone Amending Bylaw No. 7404-2017
- Appendix D – Site Plan
- Appendix E – Building Elevation Plans
- Appendix F – Landscape Plan
- Appendix G – Project Rendering
- Appendix H – ADP design comments

# APPENDIX A

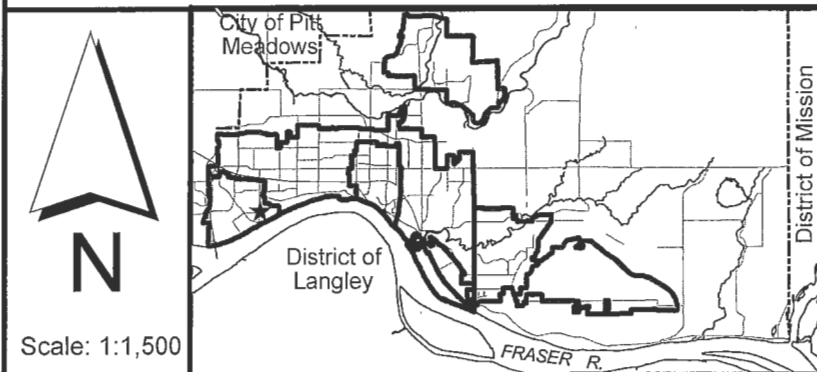
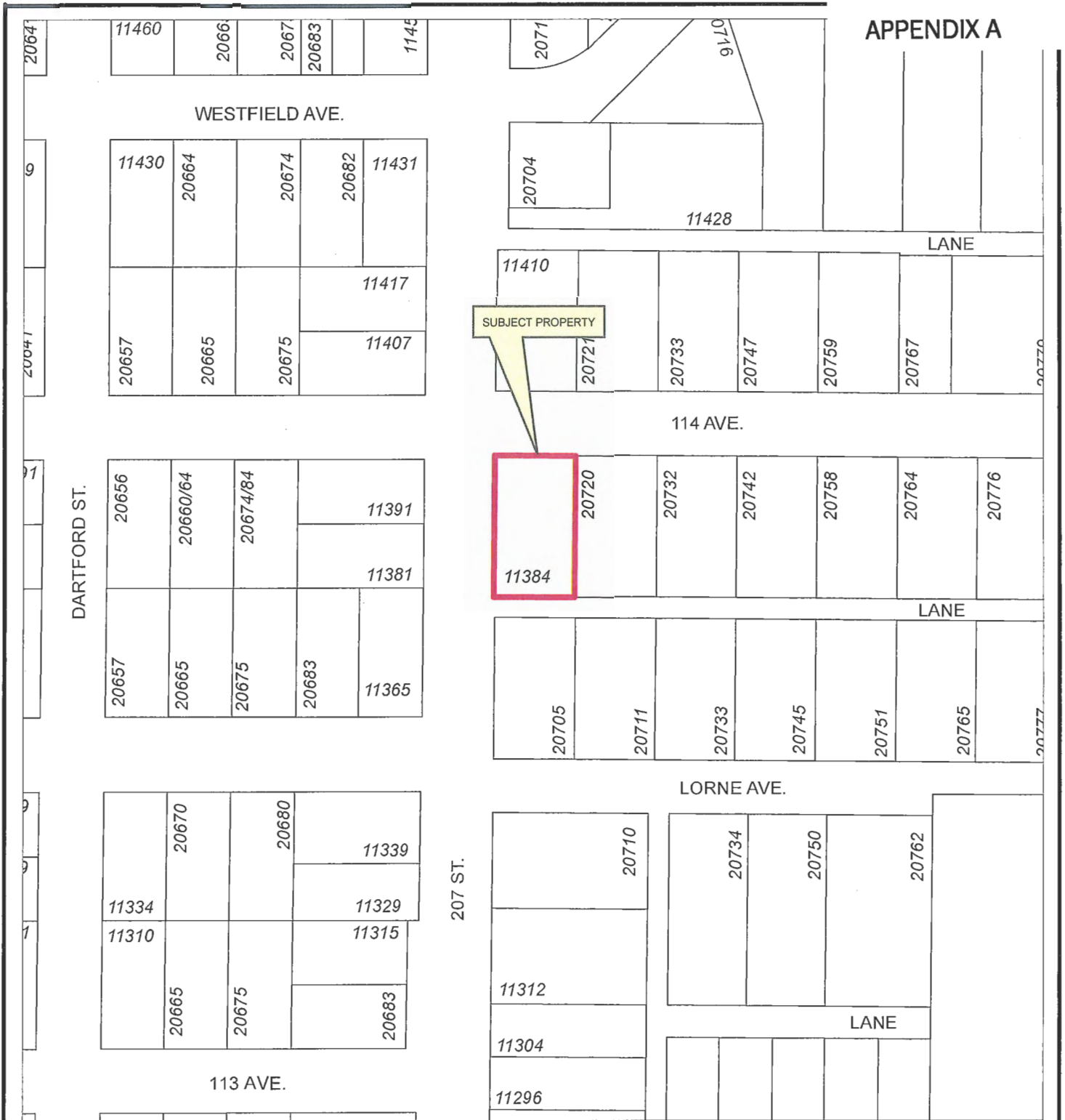

11384 207 Street

PLANNING DEPARTMENT

MAPLE RIDGE  
British Columbia

[mapleridge.ca](http://mapleridge.ca)

FILE: 2017-471-RZ  
DATE: Jan 4, 2018  
BY: LP

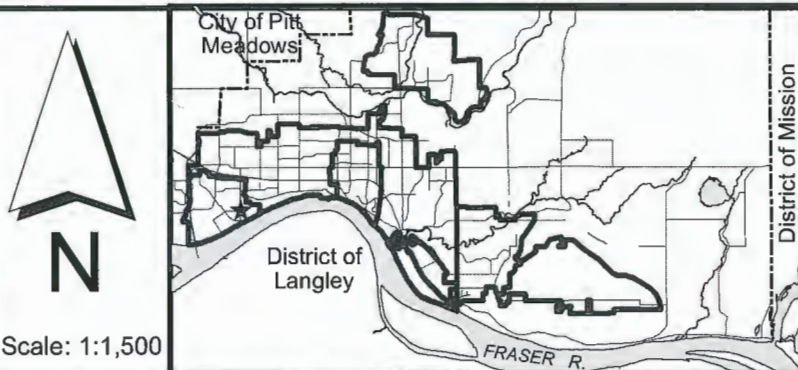

11384 207 Street

PLANNING DEPARTMENT



MAPLE RIDGE

British Columbia

[mapleridge.ca](http://mapleridge.ca)

FILE: 2017-471-RZ

DATE: Jan 4, 2018

BY: LP

CITY OF MAPLE RIDGE  
BYLAW NO. 7404-2017

A Bylaw to amend Map "A" forming part of Zoning Bylaw No. 3510 - 1985 as amended

---

WHEREAS, it is deemed expedient to amend Maple Ridge Zoning Bylaw No. 3510 - 1985 as amended;

NOW THEREFORE, the Municipal Council of the City of Maple Ridge enacts as follows:

1. This Bylaw may be cited as "Maple Ridge Zone Amending Bylaw No. 7404-2017."
2. That parcel or tract of land and premises known and described as:

Lot 14 District Lot 277 Group 1 New Westminster District Plan 10601

and outlined in heavy black line on Map No. 1739 a copy of which is attached hereto and forms part of this Bylaw, is hereby rezoned to RT-2 (Ground-Oriented Residential Infill).

3. Maple Ridge Zoning Bylaw No. 3510 - 1985 as amended and Map "A" attached thereto are hereby amended accordingly.

READ a first time the 30<sup>th</sup> day of January, 2018.

READ a second time the            day of            , 20

PUBLIC HEARING held the            day of            , 20

READ a third time the            day of            , 20

ADOPTED, the            day of            , 20

---

PRESIDING MEMBER

---

CORPORATE OFFICER



CITY FILE: 2017-471-RZ

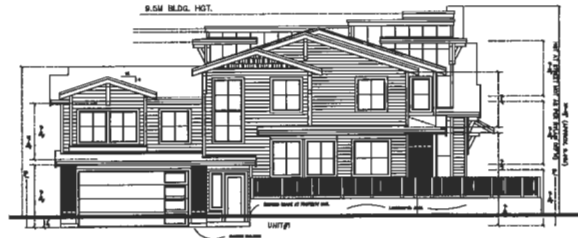

114th AVENUE ELEVATION  
SCALE: 1/8" = 1'-0"

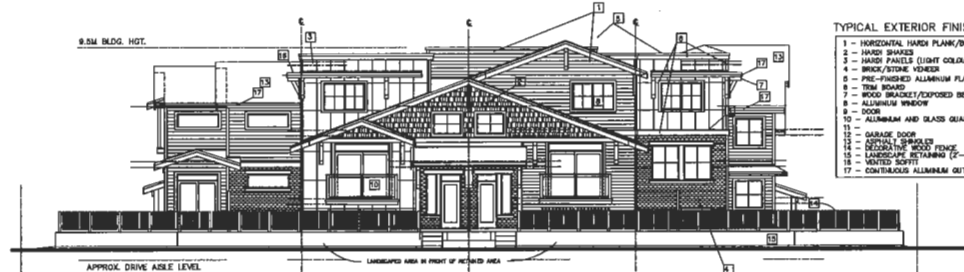

207th STREET ELEVATION  
SCALE: 1/8" = 1'-0"

- TYPICAL EXTERIOR FINISHES
- 1 - HORIZONTAL HARD PLANK/BOARD
  - 2 - HARD SHAKES
  - 3 - HARD PANELS (LIGHT COLOUR)
  - 4 - BRICK/STONE VENEER
  - 5 - PRE-FINISHED ALUMINUM FLASHING
  - 6 - TRIM BOARD
  - 7 - WOOD BRACKET/EXPOSED BEAM
  - 8 - ALUMINUM WINDOW
  - 9 - DOOR
  - 10 - ALUMINUM AND GLASS GUARD RAILS
  - 11 - GARAGE DOOR
  - 12 - EXTERIOR BRICK
  - 13 - EXTERIOR STONE
  - 14 - LANDSCAPE RETAINING (2'-0" MAX HT)
  - 15 - VERTICAL SHUTTER
  - 16 - CONTINUOUS ALUMINUM OUTLET



LANE ELEVATION  
SCALE: 1/8" = 1'-0"

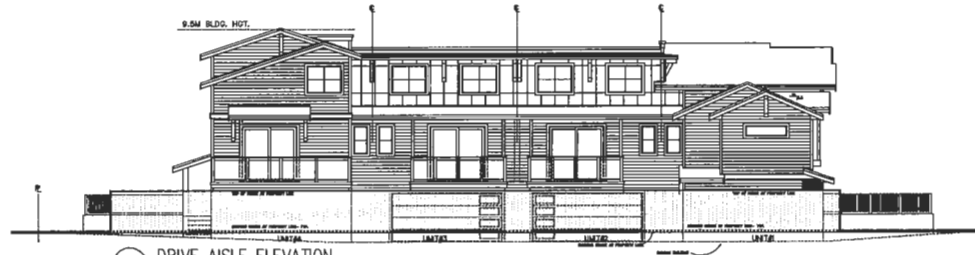

DRIVE AISLE ELEVATION  
SCALE: 1/8" = 1'-0"

APPENDIX E

DRAWING NO. 4 of 5	REVISIONS	DATE	NO.	DESIGNED BY:	DEMA DEVELOPMENTS LTD	CITY FILE: 2017-471-RZ
	APP COMMENTS	2017/07/18	1	PROJECT:	FOUR PLEX	
				DRAWN BY:		
	E-FILE NAME			SCALE: 1/8" = 1'-0"	DRAWING TITLE:	
				DATE: 27 JULY 18	ELEVATIONS	

ABOVE GRADE CONSULTING INC.  
DESIGN AND DEVELOPMENT SOLUTIONS 778-240-0809  
abovegradeconsulting.com

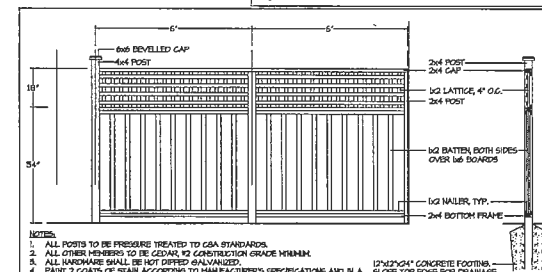
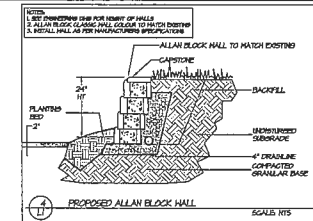
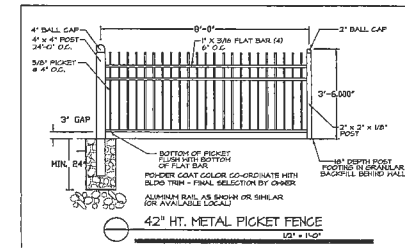
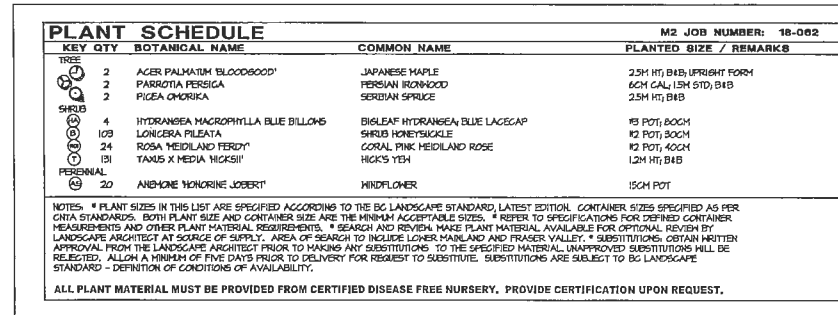

NO.	DATE	REVISION DESCRIPTION	D.R.
1		RELATION CHANGES AS PER ACP COMMENTS ISSUE FOR LPT	789

SEAL - \_\_\_\_\_

PROJECT:

**FOUR PLEX**  
**11384 207TH STREET**  
**MAPLE RIDGE, B.C.**

DRAWING TITLE:	
<b>LANDSCAPE PLAN</b>	
DATE: <b>JUNE 24</b>	DRAWING NUMBER:  <b>L1</b>  <b>OF 2</b>
SCALE: <b>VARS</b>	
DRAWN: <b>MLH</b>	
DESIGN: <b>MLH</b>	
CHECKED:	
M2LA PROJECT NUMBER: <b>19-052</b>	



### Advisory Design Panel Comments:

The Advisory Design Panel (ADP) reviewed the form and character of the proposed development and the landscaping plans at a meeting held on June 19, 2019 (see Appendix E and F). Following presentations by the project Architect and Landscape Architect, the ADP made the following resolution:

***That File No. 2017-471-RZ be supported and the following concerns be addressed as the design develops and submitted to Planning staff for follow-up:***

#### Landscape Comments:

- Add more diversity to the planting on the outside of the yards ie: taxus hedge;
- Add foundation planting in the front yard;
- Add a planting buffer between the sidewalk to Unit 4 and the driveway.

#### Architectural Comments:

- Consider alternate location for the main floor powder room in Units 2, 3 and 4 due to adjacency of eating area;
- Consider revising hierarchy of roof lines ie: upper roof pop up and sloped roof ridge line relationship;
- Provide continuity of vertical exterior materials such as central flat roof pop up either by extending the roof or bringing down the hardie panel to the ground;
- Use hardie shake and siding throughout all building elevations.

The ADP concerns have been addressed and are reflected in the current plans. A detailed description of how these items were incorporated into the final design will be included in a future development permit report to Council.

**City of Maple Ridge**

**TO:** His Worship Mayor Michael Morden  
and Members of Council  
**FROM:** Chief Administrative Officer  
**SUBJECT:** Second Reading  
Zone Amending Bylaw No. 7432-2018  
23795 and 23831 Dewdney Trunk Road

**MEETING DATE:** September 3, 2019  
**FILE NO:** 2018-012-RZ  
**MEETING:** C of W

---

**EXECUTIVE SUMMARY:**

An application has been received to rezone the subject properties, located at 23795 and 23831 Dewdney Trunk Road, from RS-3 (One Family Rural Residential) to RM-1 (Townhouse Residential), to permit the future construction of 29 townhouse units. Council granted first reading to Zone Amending Bylaw No. 7432-2018 on April 10, 2018.

This application is in compliance with the Official Community Plan. The property located at 23795 Dewdney Trunk was historically in the Agricultural Land Reserve and was approved for exclusion on October 2, 2018.

Pursuant to Council policy, this application is subject to the Community Amenity Contribution Program at a rate of \$4,100.00 per townhouse dwelling unit; for an estimated amount of \$118,900.00.

The applicant is also proposing an additional Community Amenity Contribution of \$2,100.00 per unit for Council's consideration of a density increase from a Floor Space Ratio (FSR) of 0.6, which is permitted in the RM-1 (Townhouse Residential) zone, to a FSR of 0.63. This proposed contribution for 29 townhouse units amounts to \$60,900.00. This proposed Amenity Contribution aligns with Official Community Plan Policy 2-9, enabling Council the discretion to consider such an amenity contribution.

**RECOMMENDATIONS:**

- 1) That Zone Amending Bylaw No. 7432-2018, as amended in the staff report dated September 3, 2019, be given second reading, and be forwarded to Public Hearing;
- 2) That the following terms and conditions be met prior to final reading:
  - i) Registration of a Rezoning Servicing Agreement as a Restrictive Covenant and receipt of the deposit of a security, as outlined in the Agreement;
  - ii) Road dedication on Dewdney Trunk Road and the new lane, as required;
  - iii) Consolidation of the subject properties;
  - iv) Registration of a Restrictive Covenant for protecting the Visitor Parking;

- v) Registration of a Restrictive Covenant for Stormwater Management;
- vi) Removal of existing buildings;
- vii) In addition to the site profile, a disclosure statement must be submitted by a Professional Engineer advising whether there is any evidence of underground fuel storage tanks on the subject properties. If so, a Stage 1 Site Investigation Report is required to ensure that the subject property is not a contaminated site;
- viii) That a Community Amenity Contribution, in the amount of \$60,900.00 be provided for the additional density, increasing the Floor Space Ratio to 0.63; and
- ix) That a voluntary contribution, in the amount of \$118,900.00 (\$4,100.00/unit) be provided in keeping with the Council Policy with regard to Community Amenity Contributions.

#### DISCUSSION:

##### 1) Background Context:

Applicant:	1116524 BC Ltd.
Legal Descriptions:	Parcel "One" (Explanatory Plan 17000) of Parcel "A" (Reference Plan 1734) of the South East Quarter Section 21, Township 12, New Westminster District; and Lot 27, Section 21, Township 12, New Westminster District Plan LMP30403
OCP:	
Existing:	Urban Residential
Proposed:	Urban Residential
Zoning:	
Existing:	RS-3 (One Family Rural Residential)
Proposed:	RM-1 (Townhouse Residential)
Surrounding Uses:	
North:	Use: Single Family Residential Zone: RS-1b (One Family Urban (Medium Density) Residential) Designation: Urban Residential
South:	Use: Single Family Residential Zone: RS-1b (One Family Urban (Medium Density) Residential) Designation: Urban Residential and Conservation
East:	Use: Commercial and Multi-Family Residential Zone: C-2 (Community Commercial) and RM-1 (Townhouse Residential) Designation: Commercial and Urban Residential
West:	Use: Multi-Family Zone: RM-1 (Townhouse Residential) Designation: Urban Residential
Existing Use of Properties:	Single Family Residential
Proposed Use of Properties:	Multi-Family Residential
Site Area:	0.68 ha (1.7 acres)

Access: New lane and Dewdney Trunk Road for Emergency Access Only  
Servicing requirement: Urban Standard  
Companion Applications: 2018-012-DP/DVP

## 2) Project Description:

The subject properties are located mid-block on the north side of Dewdney Trunk Road between 237 Street and 238B Street, at 23795 and 23831 Dewdney Trunk Road (see Appendices A and B). The properties are relatively flat and are currently occupied by single family dwellings.

The applicant is proposing to rezone the subject properties from RS-3 (One Family Rural Residential) to RM-1 (Townhouse Residential) to allow for a townhouse development of approximately 29 units. This proposal and site layout is consistent with the development application to the west, which has been approved and will consist of 41 townhouse units.

## 3) Planning Analysis:

### i) Official Community Plan:

The subject properties are designated *Urban Residential – Major Corridor* in the Official Community Plan (OCP). This designation allows for ground-oriented housing forms such as single detached dwellings, garden suites, duplexes, triplexes, fourplexes, townhouses, apartments, or small lot intensive residential, subject to compliance with Major Corridor Residential Infill policies. The proposed development for townhouses is consistent with the OCP designation and with surrounding planned developments.

### ii) Zoning Bylaw:

The current application proposes to rezone the subject properties from RS-3 (One Family Rural Residential) to RM-1 (Townhouse Residential) (see Appendix C) to permit a townhouse development of approximately 29 units (see Appendix D). The applicant is proposing front and rear setback variances as outlined in the following section. Any variations from the requirements of the proposed zone will require a Development Variance Permit application.

The applicant is proposing a Floor Space Ratio (FSR) of 0.63, which is above the 0.6 FSR that the RM-1 (Townhouse Residential) zone permits. In seeking additional density, the applicant is proposing an Community Amenity Contribution of \$2,100 per unit, for a total of \$60,900.00. This proposed Community Amenity Contribution aligns with Policy 2-9 in the OCP, as follows:

2-9 *Community Amenity Contribution and density bonuses may also be considered at Council's discretion for all Official Community Plan and Zoning Bylaw amending applications that are seeking a higher density than is envisioned in Schedule "A" and/or Schedule "B", to help provide a variety of amenities and facilities throughout the municipality.*

This FSR is reflected in Zone Amending Bylaw No. 7432-2018, as amended, as the Local Government Act does not include a provision that enables density to be varied.

iii) Proposed Variances:

A Development Variance Permit application has been received for this project and involves the following relaxations (see Appendix D):

- To reduce the front yard setback from 7.5 m (24.6 ft.) down to 6.1 m (20 ft.);
- To reduce the rear yard setback from 7.5 m (24.6 ft.) down to 4.7 m (15.4 ft.) to the deck and 6.1 m (20 ft.) to the building face;
- To reduce the interior side yard setback from 6.0 m (19.7 ft.) to 5.8 m (19 ft.) to the building face for Building 2; and
- To reduce the 15 m (49.2 ft.) arc from the centre of all required windows down to 10.9 m (35.8 ft.) from Building 6 to Building 5.

The requested variances to the RM-1 (Townhouse Residential) zone will be the subject of a future Council report and are consistent with variances for other townhouse applications.

iv) Off-Street Parking and Loading Bylaw:

The *Off-Street Parking and Loading Bylaw No. 4350 – 1990* requires that the RM-1 (Townhouse Residential) zone provide two off-street parking spaces per dwelling unit, plus 0.2 spaces per dwelling unit designated for visitors. As there are 29 dwelling units proposed, 58 resident parking spaces are required and six visitor parking spaces are required. Additionally, one accessible space is to be provided for developments that require 26 - 75 spaces. All parking requirements are being met, with an additional visitor parking space provided (see Appendix F). Double-car garages are provided for all the units, with approximately 1.7 m (5.6 ft.) of storage space provided at the end of the garage.

v) Development Permits:

Pursuant to Section 8.7 of the OCP, a Multi-Family Development Permit application is required to ensure the current proposal enhances existing neighbourhoods with compatible housing styles that meet diverse needs, and minimize potential conflicts with neighbouring land uses. Accordingly, prior to final zoning approval, the Development Permit must be reviewed and approved. An application for the Development Permit has been received. Adherence of this project to the guidelines will be the subject of a future report to Council and a security will be taken as a condition of the issuance of the Development Permit to ensure that the Development Permit Area guidelines are met.

vi) Advisory Design Panel:

The Advisory Design Panel (ADP) reviewed the form and character of the proposed development and the landscaping plans at a meeting held on May 15, 2019 (see Appendices E and F).

The ADP concerns have been addressed and are reflected in the current plans. A summary of the resolutions and how the developer addressed the resolutions has been provided (see Appendix G). A detailed description of how these items were incorporated into the final design will be included in a future development permit report to Council.

vii) Development Information Meeting:

A Development Information Meeting was held at Fraserview Village Community Hall on July 30, 2019. Approximately 11 people attended the meeting. A summary of the main comments and discussions with the attendees was provided by the applicant and is summarized as follows:

Parking in the surrounding area was the main concern. One resident expressed that the parking being provided would not be sufficient for the development, and another resident expressed that they can't see around cars parked on the street.

The applicant explained that they are providing larger than normal garages with room for storage, and one more visitor parking space than what is required by the Off-Street Parking and Loading Bylaw.

4) **Environmental Implications:**

A Tree Permit is required to remove the existing trees onsite; however, more than the minimum number of trees required for the area will be replanted with the proposed landscaping plan.

5) **Interdepartmental Implications:**

i. Engineering Department:

The Engineering Department has identified that all the services required in support of this development do not yet exist. It will be necessary for the owner to enter into a Rezoning Servicing Agreement and provide the securities to do the required work in that Agreement. Comments received from the Engineering Department regarding site servicing are as follows:

- Three metres of road dedication is required from 23795 Dewdney Trunk Road to align with the property lines to the east and west. A cash-in-lieu contribution is required for the relocation of the existing curb along Dewdney Trunk Road.
- The existing concrete sidewalk must be removed and re-installed to match the adjacent development to the west once the dedication has been completed.
- A rollover curb and gutter is required on the south side of the 120A Lane extension and barrier curb is required along the north side of the lane. The 120A lane will need to be dedicated and extend west and connect to the lane being constructed by the adjacent townhouse development.
- The sanitary sewer and water main system will need to be modelled to determine if this development would trigger any capacity upgrades and/or downstream improvements to support its approval. A new sanitary sewer connection and water service connection will be required.
- A catchment analysis is needed for the condition and capacity of the downstream sewers. Any downstream upgrades will be the responsibility of the developer. The storm sewer in the lane will need to be extended west and new catch basins installed to convey the lane drainage and a new storm service connection will be needed.
- The existing mast arm lights will need to be replaced with ornamental street lights.
- Street trees are required along the Dewdney Trunk Road frontage.
- All utility services must be provided underground.

ii. Fire Department:

The Fire Department has identified that all onsite carriageways must be a minimum width of 6 m (19.6 ft.) and rated to their specifications, which were provided to the developer. Signage indicating that the lanes are fire lanes and that no parking is permitted within the lanes is required. A unit directional addressing sign, which is visible day and night, is to be permanently mounted at the main entrance, with additional directional signage at intersections within the development.

iii. Building Department:

The Building Department has reviewed the development application and has provided comments related to Building Code requirements which have been provided to the developer. These comments will be reviewed again at the Building Permit stage.

6) School District No. 42 Comments:

A referral was sent to School District No. 42 and the following comments were received:

*"The proposed application would affect the student population for the catchment areas currently served by Blue Mountain Elementary and Garibaldi Secondary School.*

*Blue Mountain Elementary has an operating capacity of 303 students. For the 2018-19 school year, the student enrolment at Blue Mountain Elementary is 314 students (104% utilization) including 133 students from out of catchment.*

*Garibaldi Secondary School has an operating capacity of 1050 students. For the 2018-19 school year, the student enrolment at Garibaldi Secondary School is 886 (81% utilization) including 121 students from out of catchment."*

**CONCLUSION:**

It is recommended that second reading be given to Zone Amending Bylaw No. 7432-2018, and that application 2018-012-RZ be forwarded to Public Hearing.

  
Prepared by: **Michelle Baski, ASCT, MA**  
Planner

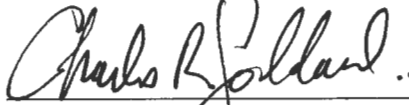
  
Reviewed by: **Charles R. Goddard, BA, MA**  
Director of Planning

*per*   
Approved by: **Christine Carter, M.PL, MCIP, RPP**  
GM Planning & Development Services

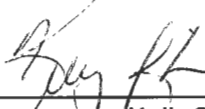
  
Concurrence: **Kelly Swift, MBA**  
Acting Chief Administrative Officer

The following appendices are attached hereto:

- Appendix A – Subject Map
- Appendix B – Ortho Map
- Appendix C – Zone Amending Bylaw No. 7432-2018
- Appendix D – Site Plan and Building Elevation Plans
- Appendix E – Landscape Plans
- Appendix F – Summary of ADP Resolution

# APPENDIX A

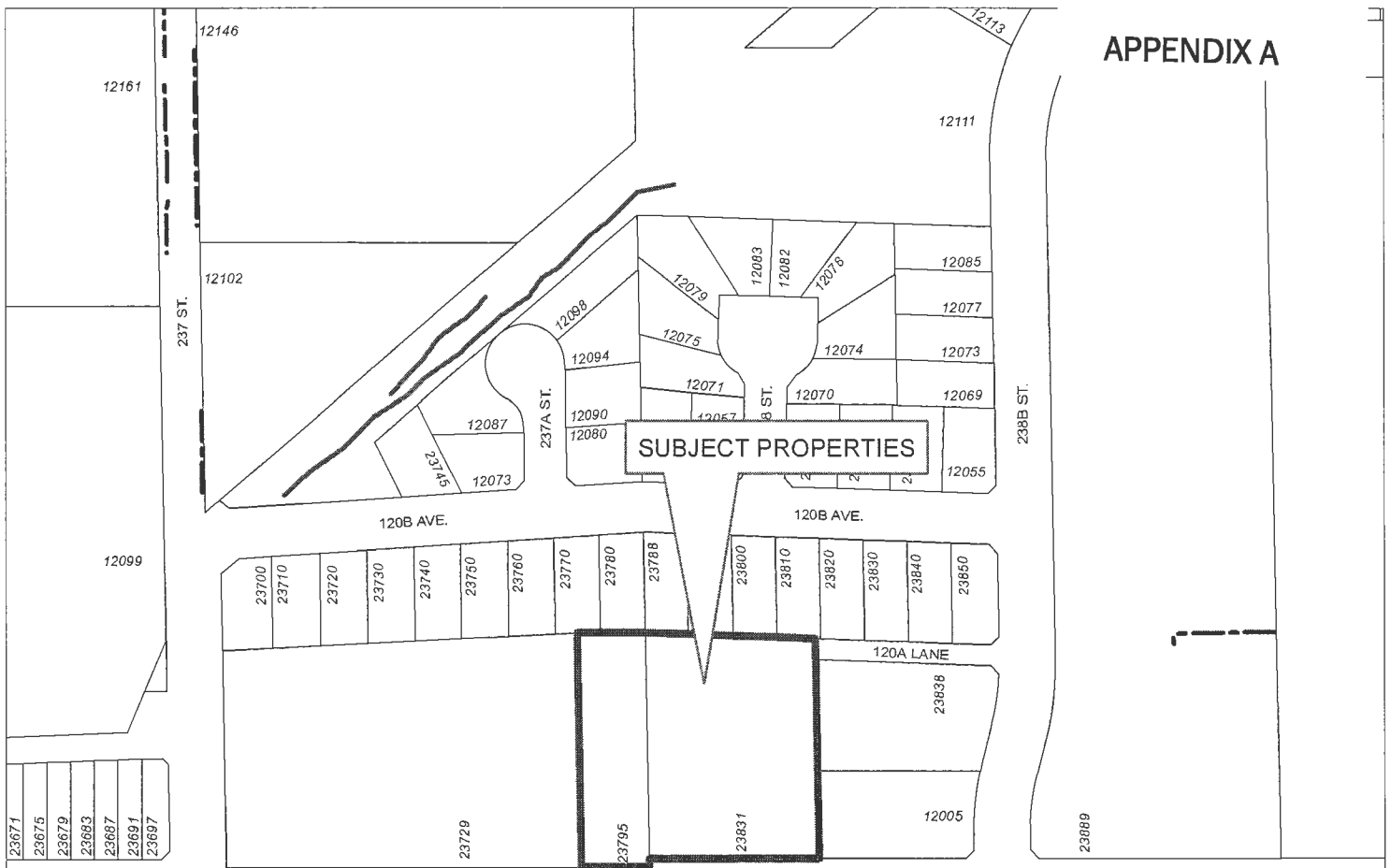

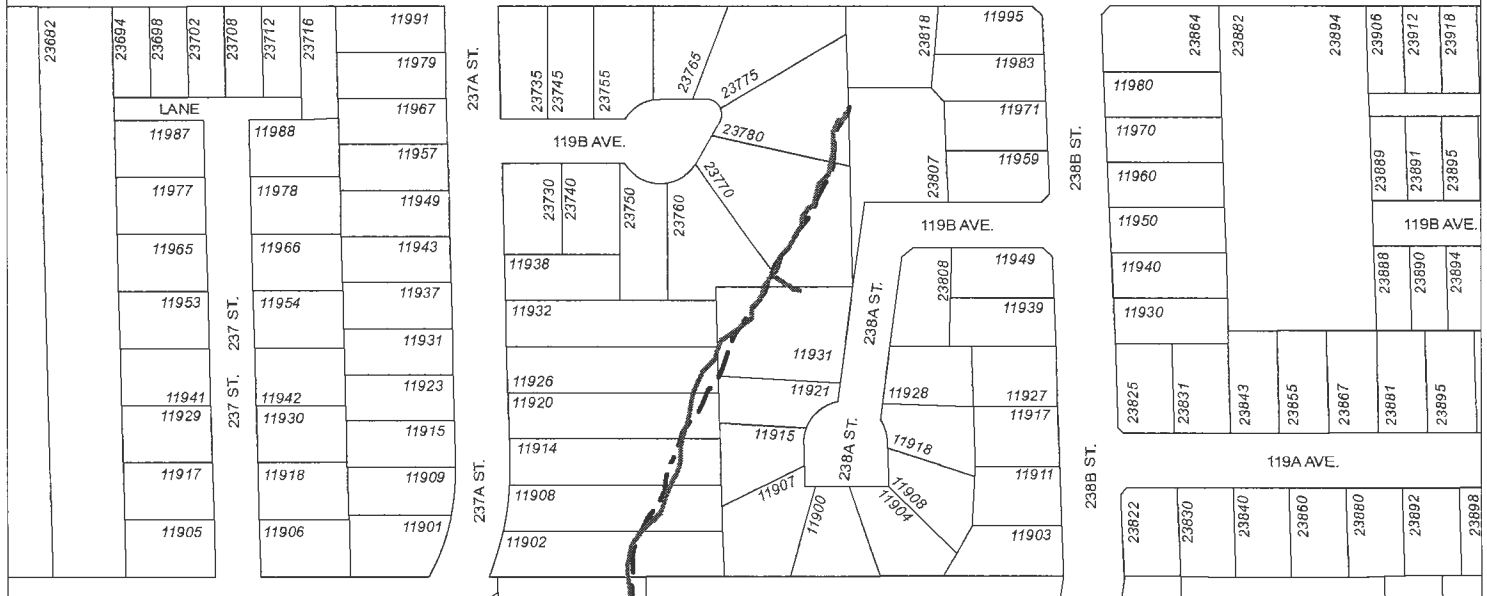

DEWDNEY TRUNK RD.



Scale: 1:2,500

## Legend

-  Stream
-  Indefinite Creek
-  River

Major Rivers & Lakes

## 23795 & 23831 Dewdney Trunk Road

PLANNING DEPARTMENT

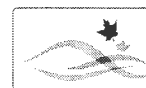

MAPLE RIDGE

British Columbia

[mapleridge.ca](http://mapleridge.ca)

2018-012-RZ

DATE: Jan 16, 2018

BY: PC



Scale: 1:2,500

## Legend

- Stream
- River
- Major Rivers & Lakes

23795 & 23831 Dewdney Trunk Road

PLANNING DEPARTMENT



MAPLE RIDGE  
British Columbia

[mapleridge.ca](http://mapleridge.ca)

2018-012-RZ  
DATE: Jan 16, 2018

BY: PC

CITY OF MAPLE RIDGE  
BYLAW NO. 7432-2018

A Bylaw to amend Map "A" forming part of Zoning Bylaw No. 3510 - 1985 as amended

WHEREAS, it is deemed expedient to amend Maple Ridge Zoning Bylaw No. 3510 - 1985 as amended;

NOW THEREFORE, the Municipal Council of the City of Maple Ridge enacts as follows:

1. This Bylaw may be cited as "Maple Ridge Zone Amending Bylaw No. 7432-2018."
2. That PART 6 - RESIDENTIAL ZONES, Section 602, RM-1 (Townhouse Residential District) Subsection 5, DENSITY, is amended by replacing b) with the following:
  - b) Notwithstanding the above:
    - i. All buildings and structures shall not exceed a floor space ratio of 0.64 times the net lot area, excluding a maximum of 50m<sup>2</sup> of habitable basement area, for the parcel or tract of land described as 13260 236 Street (Lot 21 Section 28 Township 12 New Westminster District Plan 47603)
    - ii. All buildings and structures shall not exceed a floor space ratio of 0.63 times the net lot area, for the parcels or tracts of land described as 23795 and 23831 Dewdney Trunk Road (Lot 27 Section 21 Township 12 New Westminster District Plan LMP30403; and Parcel "One" (Explanatory Plan 17000) Of Parcel "A" (Reference Plan 1734) of the South East Quarter Section 21 Township 12 New Westminster District)
3. That parcels or tracts of land and premises known and described as:
 

Lot 27 Section 21 Township 12 New Westminster District Plan LMP30403

Parcel "One" (Explanatory Plan 17000) Of Parcel "A" (Reference Plan 1734) of the South East Quarter Section 21 Township 12 New Westminster District

and outlined in heavy black line on Map No. 1750 a copy of which is attached hereto and forms part of this Bylaw, are hereby rezoned to RM-1 (Townhouse Residential).
4. Maple Ridge Zoning Bylaw No. 3510 - 1985 as amended and Map "A" attached thereto are hereby amended accordingly.

READ a first time the 10<sup>th</sup> day of April, 2018

READ a second time the                      day of                      , 20

PUBLIC HEARING held the                      day of                      , 20

READ a third time the                      day of                      , 20

ADOPTED, the                      day of                      , 20

PRESIDING MEMBER

CORPORATE OFFICER



[illegible]

CLIENT :	YOUNGEARTH DEVELOPMENTS
DESIGNER :	
L.F.B. :	
DATE :	May 9 1981
SCALE :	1" = 50'-0"
PROJECT :	27105 & 23081 DEDNEY TRUNK RD. MAPLE RIDGE B.C.
SHEET CONTENTS :	CONCEPTUAL SITE PLAN

## APPENDIX D

**barnett dembek**  
ARCHITECTS INC.

UNIT 135,  
7538 130 STREET,  
SURREY, B.C.

PHONE: (604) 597-7100  
FAX: (604) 597-2099  
EMAIL: [mollie@darkltx.com](mailto:mollie@darkltx.com)

CLIENT NO.	SHEET NO. AC-10
PROJECT NO. 17044	REV. NO.



- SCALE : 1 : 1000



PROJECT NO.	REV. NO.
17049	

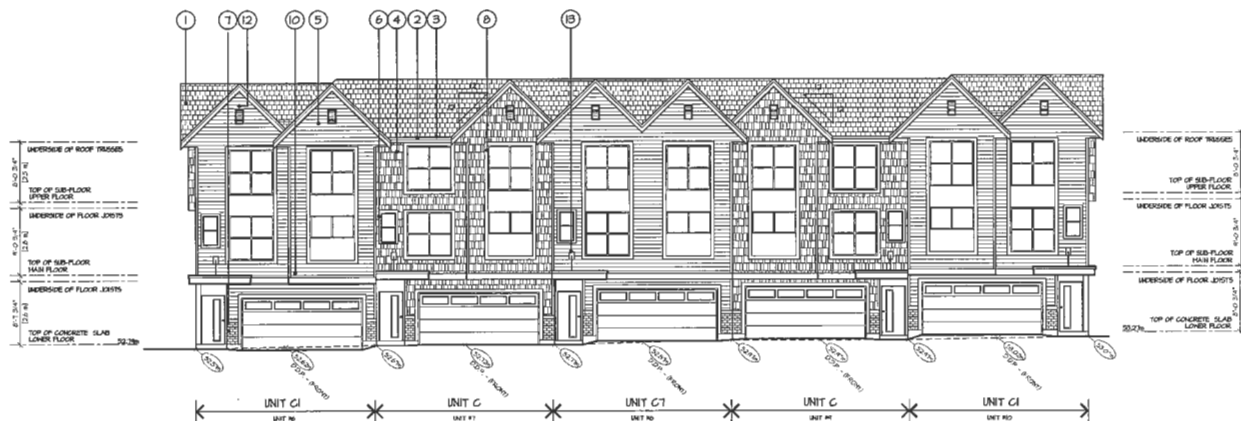

**SOUTH ELEVATION**

SCALE: 1/4" = 1'-0"

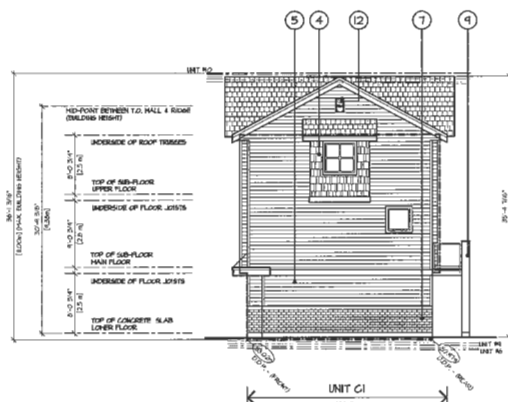

**EAST ELEVATION**

SCALE: 1/4" = 1'-0"

**SCHEDULE OF FINISHES**

- 1 ASPHALT SHINGLE ROOFING
- 2 PREFINISHED ALUMINUM GUTTER ON 2x10 WOOD FASCIA
- 3 1x4 WOOD TRIM ON 2x10 WOOD FASCIA
- 4 HARDIE SHINGLE SIDING
- 5 HARDIE HORIZONTAL SIDING
- 6 VINYL FRAMED WINDOWS WITH 2X4 TRIM
- 7 BRICK VENEER
- 8 VINYL FRAMED WINDOWS WITH 2x6 TRIM
- 9 12x12 BUILT-UP COLUMN
- 10 2x10 WOOD TRIM
- 11 42 1/8" HIGH POWDER COATED ALUMINUM RAILING w/ TEMPERED GLASS PANELS
- 12 DECORATIVE LOUVER
- 13 STEEL ROD SUPPORT
- 14 WOOD KNEE BRACE

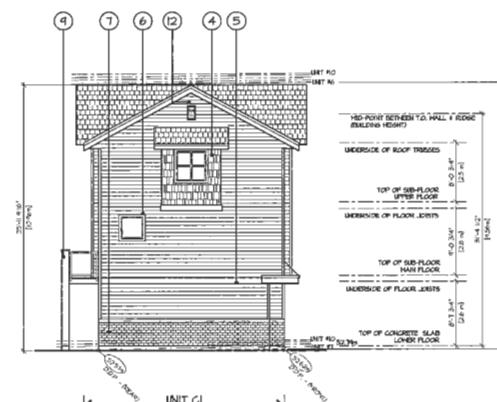

**WEST ELEVATION**

SCALE: 1/4" = 1'-0"



**NORTH ELEVATION**

SCALE: 1/4" = 1'-0"

**BUILDING #2**

©COPYRIGHT ALL RIGHTS RESERVED AND THE  
WORKS UNLESS OTHERWISE STATED ARE  
THE SOLE PROPERTY OF BARNETT  
DENBEK ARCHITECTS INC. AND MAY  
NOT BE USED IN WHOLE OR IN PART  
WITHOUT WRITTEN PERMISSION.  
EXCEPT WHERE SHOWN OTHERWISE,  
ALL DIMENSIONS AND CONSTRUCTION  
SHALL BE IN ACCORDANCE WITH THE  
CANADIAN CODE OF BEST PRACTICES.

ISSUED FOR	BY	DATE	ISSUE	NO.	DATE	NO.	DATE	NO.
ARCHITECT	J.P.B.	APR 20 2016	1					

C:\16-11-10-16

DESIGN :	YOUNGEARTH DEVELOPMENTS
DRAWN :	J.P.B.
DATE :	JUNE 20 2016
SCALE :	1/4" = 1'-0"
SHEET CONTENTS :	BUILDING ELEVATIONS
PROJECT :	23415 & 23631 DENNEY TRUNK RD. MAPLE RIDGE, B.C.

**barnett denbek**  
ARCHITECTS INC.

UNIT 135,  
7336 130 STREET,  
SURREY, B.C.  
V3W 1H8

PHONE: (804) 597-7100  
FAX: (804) 597-2599  
EMAIL: mcd@denbek.com

QUANTITY	SHEET NO.
PROJECT NO.	AC-42
REV. NO.	
170491	

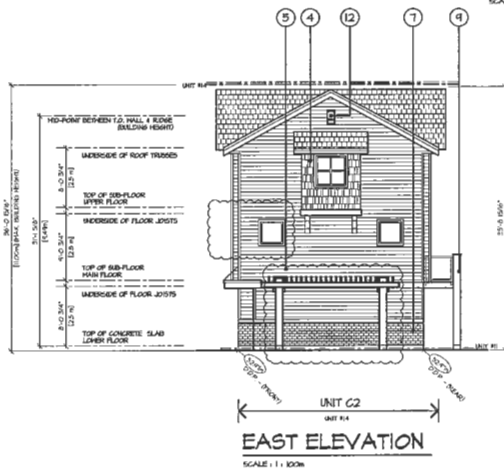
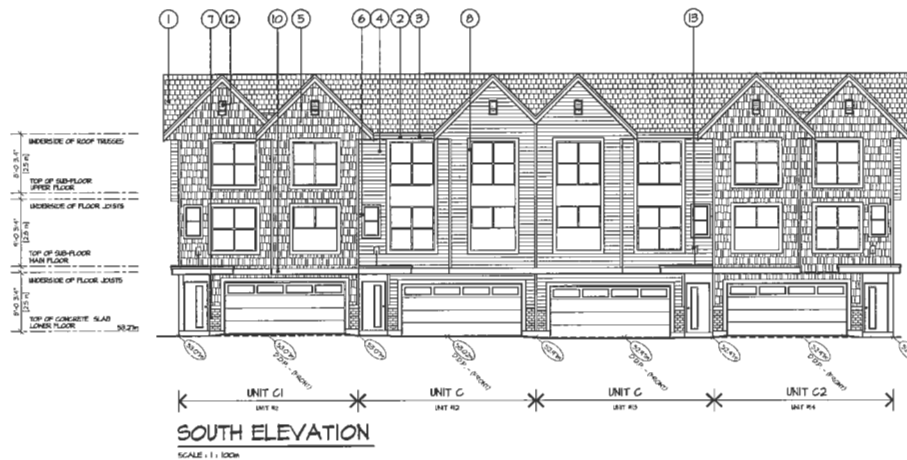

### SCHEDULE OF FINISHES

- ① ASPHALT SHINGLE ROOFING
- ② PREFINISHED ALUMINUM GUTTER ON 2x10 WOOD FASCIA
- ③ 1x4 WOOD TRIM ON 2x10 WOOD FASCIA
- ④ HARDIE-SHINGLE SIDING
- ⑤ HARDIE HORIZONTAL SIDING
- ⑥ VINYL FRAMED WINDOWS WITH 2x4 TRIM
- ⑦ BRICK VENEER
- ⑧ VINYL FRAMED WINDOWS WITH 2x6 TRIM
- ⑨ 12x12 BUILT-UP COLUMN
- ⑩ 2x10 WOOD TRIM
- ⑪ 42 1/8" HIGH POWDER COATED ALUMINUM RAILING WITH TEMPERED GLASS PANELS
- ⑫ DECORATIVE LOUVER
- ⑬ STEEL ROD SUPPORT
- ⑭ WOOD KNEE BRACE
- ⑮ WOOD TRELLIS

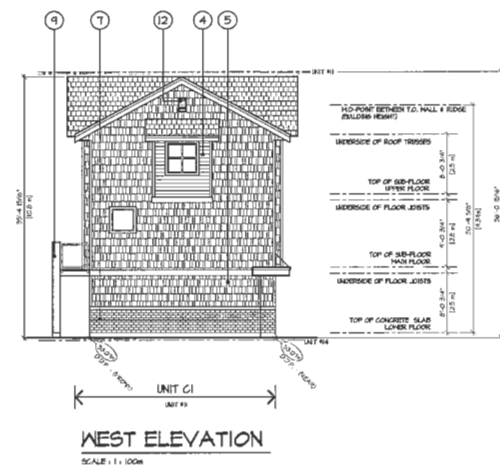

©2009/2010 ALL RIGHTS ARE RESERVED. THESE ARE THE SOLE PROPERTY OF BARNETT DEMBEK ARCHITECTURE INC. AND MAY NOT BE USED WITHOUT THE WRITTEN PERMISSION OF BARNETT DEMBEK ARCHITECTURE INC. THESE DRAWINGS INCLUDE THE DESIGN AND CONSTRUCTION OF THE BUILDING AND ARE NOT TO BE USED FOR ANY OTHER PURPOSE WITHOUT THE WRITTEN PERMISSION OF BARNETT DEMBEK ARCHITECTURE INC.

REVISION	DATE	BY	REASON
1	10/10/10	1	10/10/10



CLIENT:	YOUNG EARTH DEVELOPMENTS
PROJECT:	23745 & 23851 DENNEY TRUNK RD. MAPLE RIDGE, B.C.
SHEET CONTENTS:	BUILDING ELEVATIONS

**barnett dembek**  
ARCHITECTURE INC.  
UNIT 135,  
7536 130 STREET,  
SURREY, B.C.  
V3W 1H8

PHONE: (604) 597-7100  
FAX: (604) 597-2059  
EMAIL: mail@barnett-dembek.com

CLIENT NO.	17044
SHEET NO.	AC-43
REV. NO.	

**BUILDING #3**



- (1) ASPHALT SHINGLE ROOFING
- (2) PREFINISHED ALUMINUM GUTTER ON 2x10 MOOD FASCIA
- (3) 1x4 WOOD TRIM ON 2x10 MOOD FASCIA
- (4) HARDIE-SHINGLE SIDING
- (5) HARDIE HORIZONTAL SIDING
- (6) VINYL FRAMED WINDOWS WITH 2x4 TRIM
- (7) BRICK VENEER
- (8) VINYL FRAMED WINDOWS WITH 2x6 TRIM
- (9) 12x12 BUILT-UP COLUMN
- (10) 2x10 WOOD TRIM
- (11) 42 1/8" HIGH POWDER COATED ALUMINUM RAILING  
C/N TEMPERED GLASS PANELS
- (12) DECORATIVE LOUVRE
- (13) STEEL ROD SUPPORT
- (14) WOOD KNEE BRACE





**EAST ELEVATION**

SCALE: 1/4" = 1'-0"

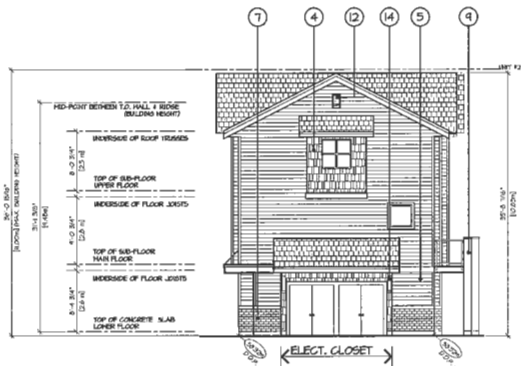

**NORTH ELEVATION**

SCALE: 1/4" = 1'-0"

**SCHEDULE OF FINISHES**

- 1 ASPHALT SHINGLE ROOFING
- 2 PREFINISHED ALUMINUM GUTTER ON 2x10 HOOD FASCIA
- 3 1x4 HOOD TRIM ON 2x10 HOOD FASCIA
- 4 HARDIE-SHINGLE SIDING
- 5 HARDIE HORIZONTAL SIDING
- 6 VINYL FRAMED WINDOWS WITH 2x4 TRIM
- 7 BRICK VENEER
- 8 VINYL FRAMED WINDOWS WITH 2x6 TRIM
- 9 12x12 BUILT-UP COLUMN
- 10 2x10 HOOD TRIM
- 11 42 1/8" HIGH POWDER COATED ALUMINUM RAILINGS w/ TEMPERED GLASS PANELS
- 12 DECORATIVE LOUVER
- 13 STEEL ROD SUPPORT
- 14 WOOD KNEE BRACE

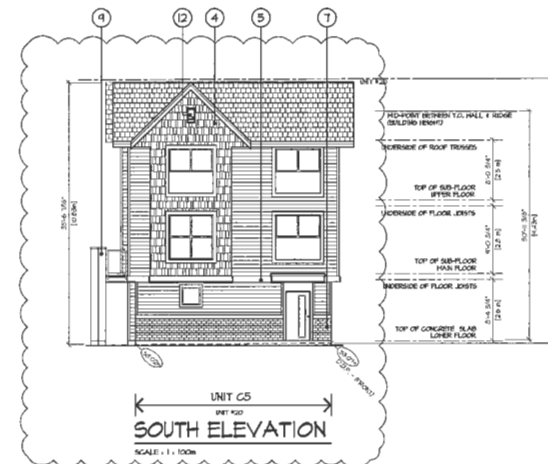

**SOUTH ELEVATION**

SCALE: 1/4" = 1'-0"



**WEST ELEVATION**

SCALE: 1/4" = 1'-0"

**BUILDING #5**

©COPYRIGHT: ALL RIGHTS ARE RESERVED. NO PART OF THIS DOCUMENT MAY BE REPRODUCED OR TRANSMITTED IN ANY FORM OR BY ANY MEANS, ELECTRONIC OR MECHANICAL, INCLUDING PHOTOCOPYING, RECORDING, OR BY ANY INFORMATION STORAGE AND RETRIEVAL SYSTEM, WITHOUT PERMISSION IN WRITING FROM THE ARCHITECT. THE ARCHITECT'S LIABILITY IS LIMITED TO THE PROFESSIONAL SERVICES PROVIDED. THE ARCHITECT DOES NOT WARRANT THE ACCURACY OF ANY INFORMATION PROVIDED BY OTHERS. THE ARCHITECT'S LIABILITY IS LIMITED TO THE PROFESSIONAL SERVICES PROVIDED. THE ARCHITECT DOES NOT WARRANT THE ACCURACY OF ANY INFORMATION PROVIDED BY OTHERS.

REVISION	DATE	BY	REASON
1	10/10/2011	JLB	ISSUED FOR PERMIT



DESIGN :	YOUNGEARTH DEVELOPMENTS
CLIENT :	257145 & 25801 DEMPSEY TRUNK RD, MAPLE RIDGE, BC
PROJECT :	257145 & 25801 DEMPSEY TRUNK RD, MAPLE RIDGE, BC
SHEET CONTENTS :	BUILDING ELEVATIONS

**barnett dembek**  
ARCHITECTS INC.

UNIT 135,  
7536 130 STREET,  
SURREY, B.C.  
V3W 1H8

PHONE: (604) 597-7100  
FAX: (604) 597-2099  
EMAIL: mail@darkitex.com

CLIENT NO.	SHEET NO.
17049	AC-45

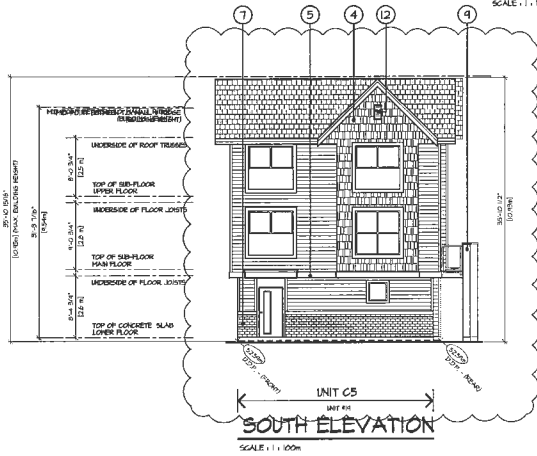
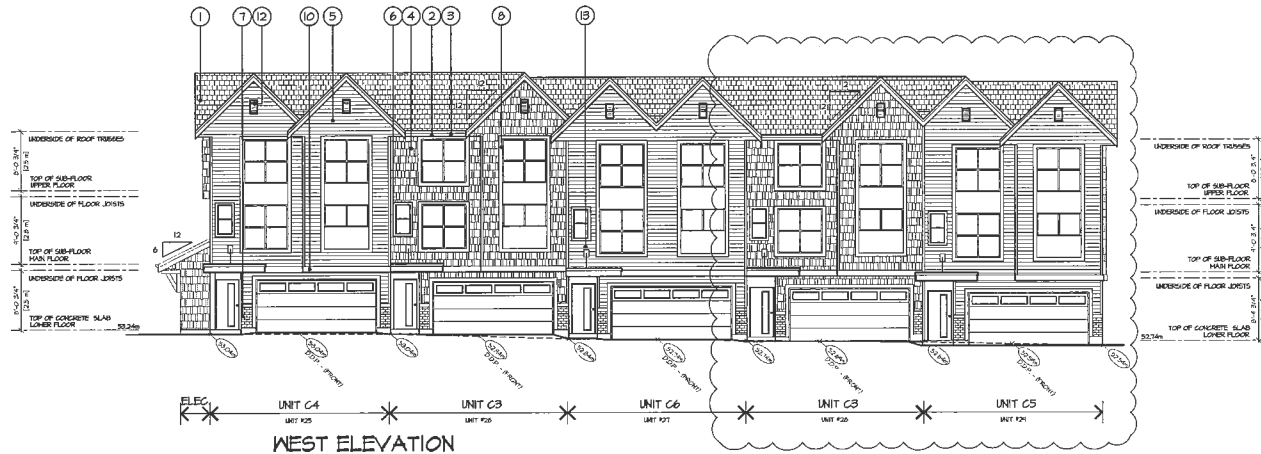

#### SCHEDULE OF FINISHES

- 1 ASPHALT SHINGLE ROOFING
- 2 PREFINISHED ALUMINUM GUTTER ON 2X10 WOOD FASCIA
- 3 1X4 WOOD TRIM ON 2X10 WOOD FASCIA
- 4 HARDIE-SHINGLE SIDING
- 5 HARDIE HORIZONTAL SIDING
- 6 VINYL FRAMED WINDOWS WITH 2X4 TRIM
- 7 BRICK VENEER
- 8 VINYL FRAMED WINDOWS WITH 2X6 TRIM
- 9 12X12 BUILT-UP COLUMN
- 10 2X10 WOOD TRIM
- 11 42 1/8" HIGH POWDER COATED ALUMINUM RAILINGS CAN TEMPERED GLASS PANELS
- 12 DECORATIVE LOUVRE
- 13 STEEL ROD SUPPORT
- 14 WOOD KNEE BRACE

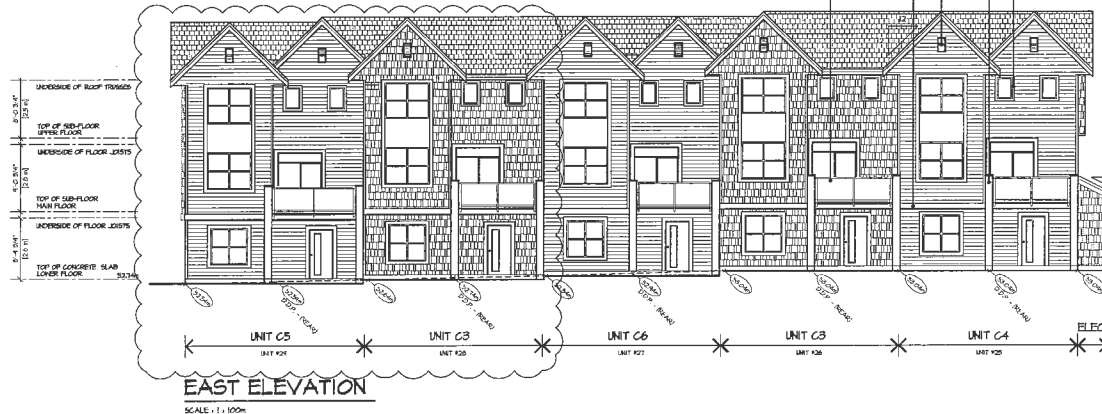
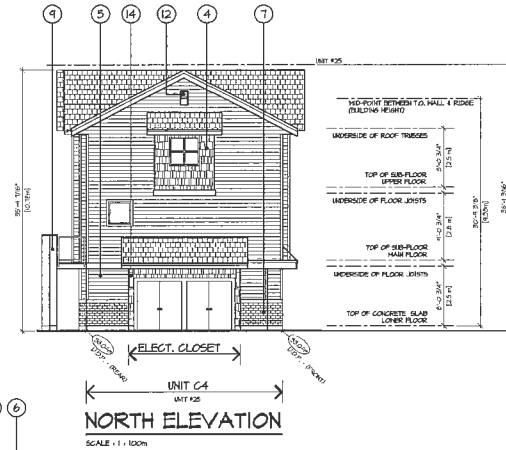

**BUILDING #6**

DISCLAIMER: ALL DESIGN AND THE VARIOUS UNDESIGNED DESIGN ARE THE SOLE PROPERTY OF BARNETT DEMBEK ARCHITECTS INC. AND SHALL NOT BE USED WHOLLY OR IN PART WITHOUT WRITTEN PERMISSION. COPYRIGHT INFRINGEMENT INCLUDES DESIGN, CONSTRUCTION, REPRODUCTION, AND ANY MATERIAL FORM CHANGING COPYRIGHT ACT 1976, 1978.

DATE	BY	REVISION
1	1	1
DATE	BY	REVISION
1	1	1
DATE	BY	REVISION
1	1	1
DATE	BY	REVISION
1	1	1
DATE	BY	REVISION
1	1	1
DATE	BY	REVISION
1	1	1

CLIENT :	YOUNG EARTH DEVELOPMENTS
PROJECT :	28145 & 28351 DENNEY TRUNK RD.
LOCATION :	MAPLE RIDGE, BC
DATE :	JUNE 18, 2019
SCALE :	1/4" = 1'-0"
SHEET CONTENTS :	BUILDING ELEVATIONS

**barnett dembek**  
ARCHITECTS INC.

UNIT 135,  
7536 130 STREET,  
SURREY, B.C.  
V3W 1H8

PHONE: (604) 597-7100  
FAX: (604) 597-2099  
EMAIL: mail@barnett-dembek.com

CLIENT NO.	SHEET NO.
PROJECT NO.	REV. NO.
17044	AC-4.6



- ① ASPHALT SHINGLE ROOFING
- ② PREFINISHED ALUMINUM GUTTER ON 2x10 MOOD FASCIA
- ③ 1x4 MOOD TRIM ON 2x10 MOOD FASCIA
- ④ HARDIE-SHINGLE SIDING
- ⑤ HARDIE HORIZONTAL SIDING
- ⑥ VINYL FRAMED WINDOWS WITH 2x4 TRIM
- ⑦ BRICK VENEER
- ⑧ VINYL FRAMED WINDOWS WITH 2x6 TRIM
- ⑨ 12x12 BUILT-UP COLUMN
- ⑩ 2x10 MOOD TRIM
- ⑪ 42 1/8" HIGH POWDER COATED ALUMINUM RAILING  
C/N TEMPERED GLASS PANELS
- ⑫ DECORATIVE LOUVRE
- ⑬ STEEL ROD SUPPORT
- ⑭ MOOD KNEE BRACE



BUILDING #1

PROJECT NO.	REV. NO.
17049	

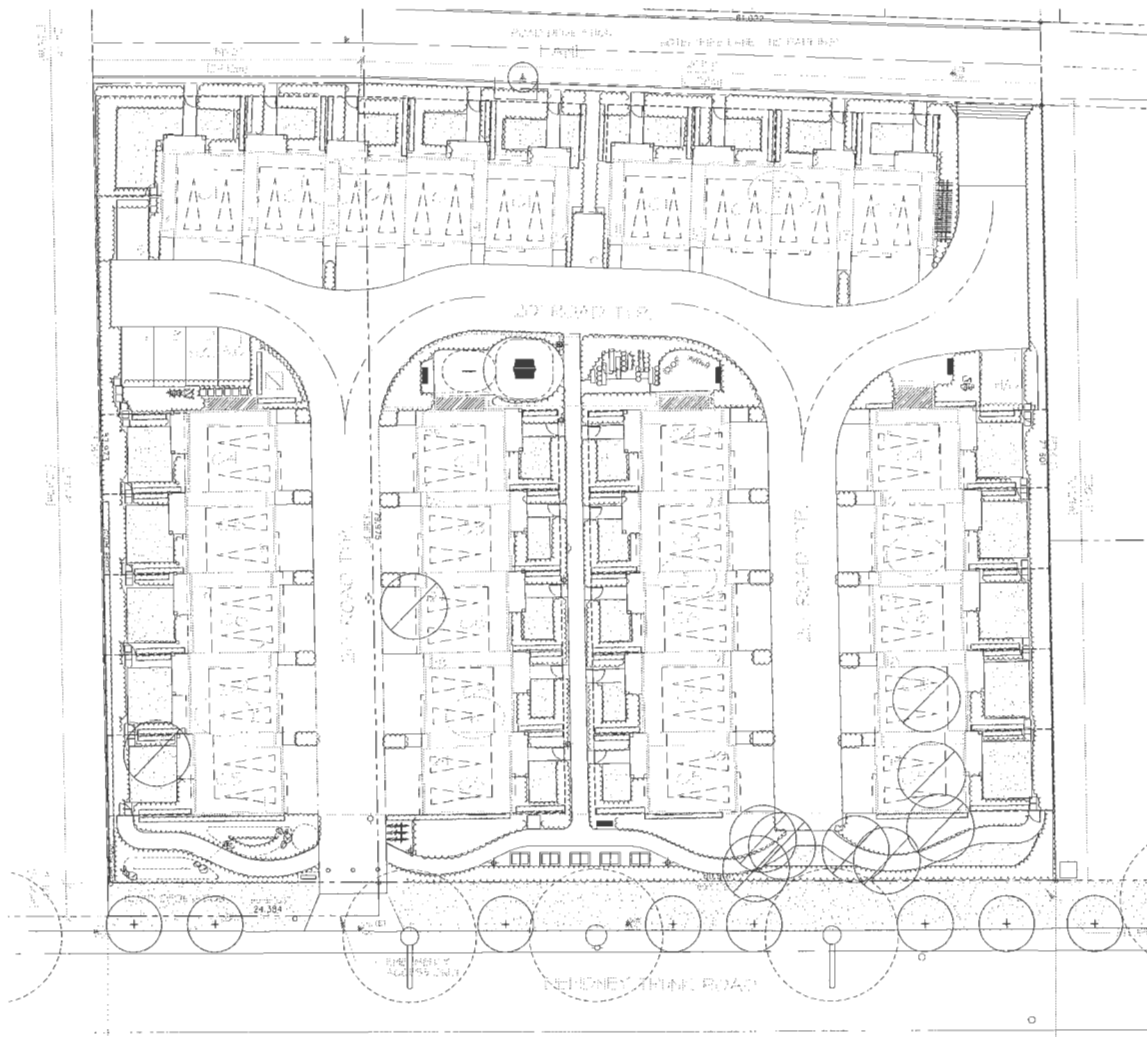

Tree Symbol Legend

Symbol	Meaning
(Circle with a dot)	EXISTING TREE
(Circle with a cross)	REMOVED TREE TO APPROXIMATE REPORT
(Circle with a slash)	EXISTING TREE
(Circle with a cross and slash)	REMOVED TREE TO APPROXIMATE REPORT

© Copyright reserved. This drawing and design is the property of PMG Landscape Architects and may not be reproduced or used for other projects without their permission.

**pmg**  
LANDSCAPE ARCHITECTS  
Suite C102 - 4185 Oak Creek Drive  
Burnaby, British Columbia V5C 6G9  
p: 604 294-0011 ; f: 604 294-0022

SEAL:

North arrow symbol pointing up.

NO.	DATE	REVISION DESCRIPTION	DR.
1	18 JUN 05	UPDATE ROUNDS & TALLS/PROGRAM	CSG
2	18 JUN 05	ADD EXISTING TREES TO SITE PLAN	CSG
3	18 JUN 05	UPDATE TO NEW SITE PLAN	CSG
4	18 JUN 05	UPDATE TO NEW SITE PLAN	CSG
5	18 JUN 05	UPDATE TO NEW SITE PLAN	CSG
6	18 JUN 05	UPDATE TO NEW SITE PLAN	CSG
7	18 JUN 05	UPDATE TO NEW SITE PLAN	CSG
8	18 JUN 05	UPDATE TO NEW SITE PLAN	CSG
9	18 JUN 05	UPDATE TO NEW SITE PLAN	CSG
10	18 JUN 05	UPDATE TO NEW SITE PLAN	CSG
11	18 JUN 05	UPDATE TO NEW SITE PLAN	CSG
12	18 JUN 05	UPDATE TO NEW SITE PLAN	CSG
13	18 JUN 05	UPDATE TO NEW SITE PLAN	CSG
14	18 JUN 05	UPDATE TO NEW SITE PLAN	CSG
15	18 JUN 05	UPDATE TO NEW SITE PLAN	CSG
16	18 JUN 05	UPDATE TO NEW SITE PLAN	CSG
17	18 JUN 05	UPDATE TO NEW SITE PLAN	CSG
18	18 JUN 05	UPDATE TO NEW SITE PLAN	CSG
19	18 JUN 05	UPDATE TO NEW SITE PLAN	CSG
20	18 JUN 05	UPDATE TO NEW SITE PLAN	CSG
21	18 JUN 05	UPDATE TO NEW SITE PLAN	CSG
22	18 JUN 05	UPDATE TO NEW SITE PLAN	CSG
23	18 JUN 05	UPDATE TO NEW SITE PLAN	CSG
24	18 JUN 05	UPDATE TO NEW SITE PLAN	CSG
25	18 JUN 05	UPDATE TO NEW SITE PLAN	CSG
26	18 JUN 05	UPDATE TO NEW SITE PLAN	CSG
27	18 JUN 05	UPDATE TO NEW SITE PLAN	CSG
28	18 JUN 05	UPDATE TO NEW SITE PLAN	CSG
29	18 JUN 05	UPDATE TO NEW SITE PLAN	CSG

CLIENT:

PROJECT:

**29 UNIT TOWNHOUSE**  
23795-23831 DEWDNEY TRUNK RD  
MAPLE RIDGE

DRAWING TITLE:

**LANDSCAPE PLAN**

DATE: 18 JUN 05 DRAWING NUMBER: **LO**

SCALE: 1:200

DRAWN: CSG

DESIGN: CSG



CHKD: PCM

PMG PROJECT NUMBER: 18-097

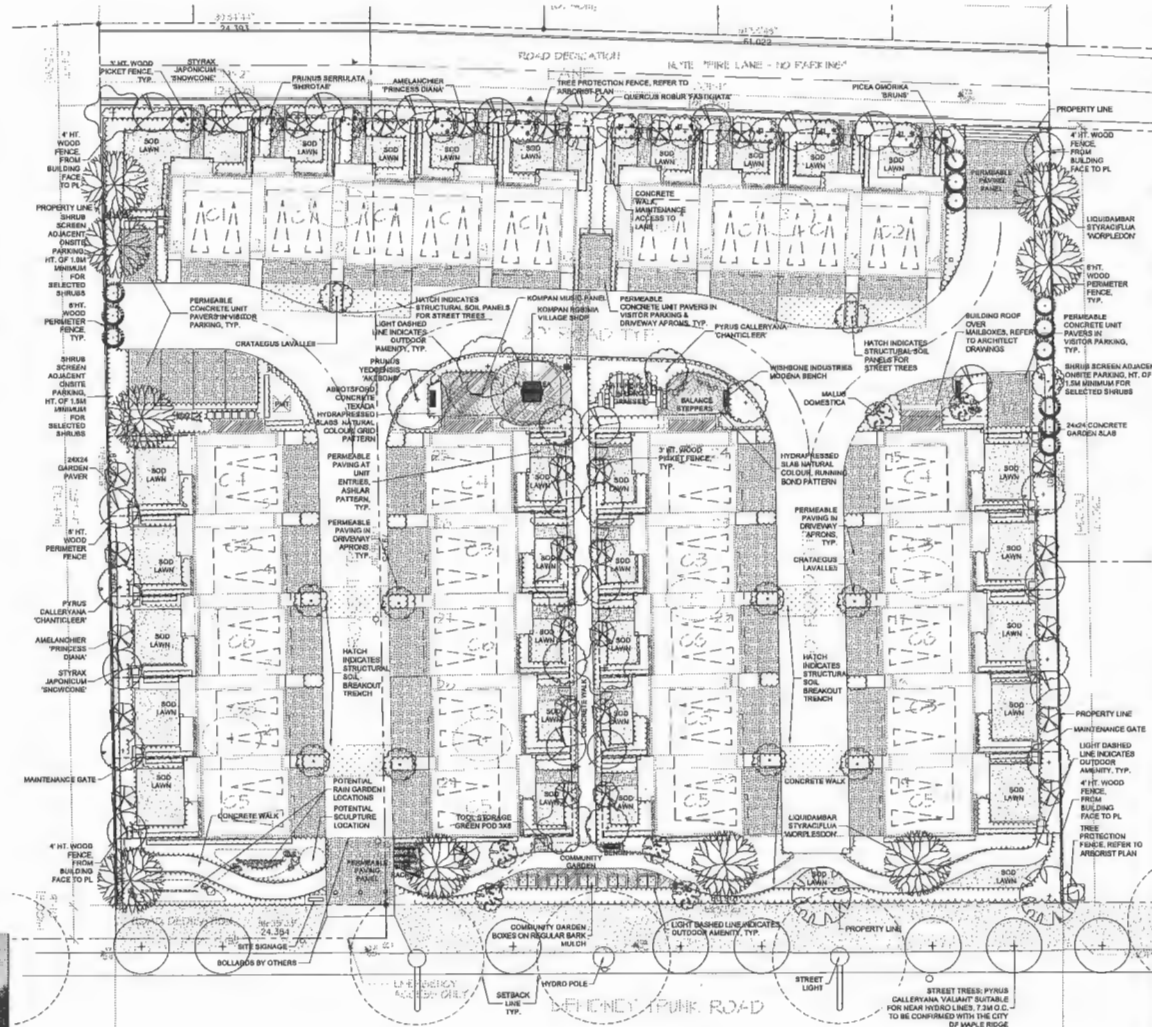
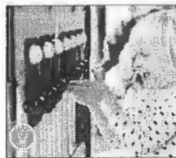
OF 5



### Lighting Legend

Symbol	Model
	LIGHTING BOLLARD
	PEDESTRIAN LIGHTING ON 12' STANDARD

### Outdoor Amenity Requirements

<b>Required</b>	
8.00m <sup>2</sup> / UNIT x 28 UNITS =	224m <sup>2</sup>
<b>Proposed</b>	
PLAY / SOCIAL / COMMUNITY GARDENS	28 m <sup>2</sup>

## Stormwater Management

[illegible]

TREE SCHEDULE		
NUM	CODE	BOTANICAL NAME

[illegible]

TOTAL PROPOSED REPLACEMENT TREES: 117

© Copyright reserved. This drawing and design is the property of PMG Landscape Architects and may not be reproduced or used for other projects without their permission.

**p m g**  
LANDSCAPE  
ARCHITECTS

SEAL:

[illegible]

PROJECT:

**29 UNIT TOWNHOUSE**  
23795-23831 DEWDNEY TRUNK RD  
MAPLE RIDGE

DRAWING TITLE:  
**LANDSCAPE  
PLAN**

DATE: 18 JUN 05 DRAWING NUMBER:  
SCALE: 1:200  
DRAWN: CLG L1  
DESIGN: CLG  
CHECKED: PCM OF 5

8-00000-75 of 78000



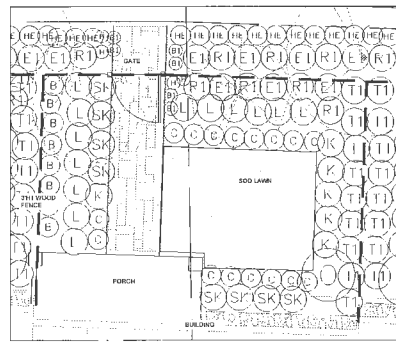

SIBUS PLAN - NORTH ASPECT

**PLANT SCHEDULE - NORTH ASPECT**

KEY	BOTANICAL NAME	COMMON NAME
SIBUS		
1	BUXUS SEMPERVIRENS GREEN VELVET	BOKWOOD
2	ELONVIVUS JAPONICUS ALBEDO-MARGINATUS	GOLDEN ELONVIVUS
3	KALAMIA LATIFOLIA ELP	DIWART MOUNTAIN LAUREL
4	LONGICORNIA NITIDA WINGGREEN	SOLEAF HONEYBUCKLE
5	OSMAINTUS DELAVAYI	FALSE HOLLY
6	ROSA LEOBARDI 'SCARLET'	MEADOW ROSE, SCARLET
7	SKIMMIA JAPONICA RUBELLA	RUBELLA SKIMMIA
8	THUNIA OCCIDENTALIS 'SARAKASO'	EMERALD GREEN CEDAR
9		
10	CAREX ELATA 'AUREA'	BOWLE'S GOLDEN SEDGE
11	HELIOTRICHON SEMPERVIRENS	BLUE DAT GRASS
12		
PERENNIAL		
13	BENIGNIA CONOPSEUM	WINTER BERBERIS, ROSE PINK
14	HEMEROCALLIS 'STELLA D'ORO'	DAYLILY, YELLOW

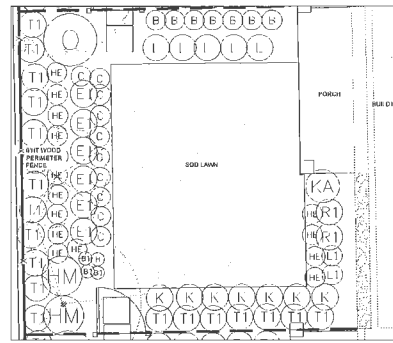

SIBUS PLAN - WEST ASPECT

**PLANT SCHEDULE - WEST ASPECT**

KEY	BOTANICAL NAME	COMMON NAME
SIBUS		
1	BUXUS SEMPERVIRENS GREEN VELVET	BOKWOOD
2	ELONVIVUS JAPONICUS ALBEDO-MARGINATUS	GOLDEN ELONVIVUS
3	KALAMIA LATIFOLIA ELP	DIWART MOUNTAIN LAUREL
4	LONGICORNIA NITIDA WINGGREEN	SOLEAF HONEYBUCKLE
5	OSMAINTUS DELAVAYI	FALSE HOLLY
6	ROSA LEOBARDI 'SCARLET'	MEADOW ROSE, SCARLET
7	THUNIA OCCIDENTALIS 'SARAKASO'	EMERALD GREEN CEDAR
8		
9	CAULAGROSTIS ACUTIFLORA 'WALL FORTER'	FEATHER REED GRASS
10	CAREX ELATA 'AUREA'	BOWLE'S GOLDEN SEDGE
11	HELIOTRICHON SEMPERVIRENS	BLUE DAT GRASS
12		
PERENNIAL		
13	BENIGNIA CONOPSEUM	WINTER BERBERIS, ROSE PINK
14	HEMEROCALLIS 'STELLA D'ORO'	DAYLILY, YELLOW
15	LAVENDULA ANGUSTIFOLIA 'MINISTEAD'	ENGLISH LAVENDER, COMPACT, VIOLET BLUE

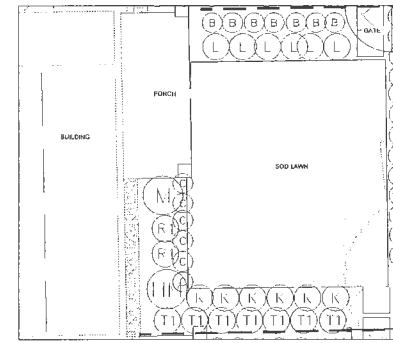

SIBUS PLAN - EAST ASPECT

**PLANT SCHEDULE - EAST ASPECT**

KEY	BOTANICAL NAME	COMMON NAME
SIBUS		
1	BUXUS SEMPERVIRENS GREEN VELVET	BOKWOOD
2	ELONVIVUS JAPONICUS ALBEDO-MARGINATUS	GOLDEN ELONVIVUS
3	KALAMIA LATIFOLIA ELP	DIWART MOUNTAIN LAUREL
4	LONGICORNIA NITIDA WINGGREEN	SOLEAF HONEYBUCKLE
5	OSMAINTUS DELAVAYI	FALSE HOLLY
6	ROSA LEOBARDI 'SCARLET'	MEADOW ROSE, SCARLET
7	THUNIA OCCIDENTALIS 'SARAKASO'	EMERALD GREEN CEDAR
8		
9	CAREX ELATA 'AUREA'	BOWLE'S GOLDEN SEDGE
10	HELIOTRICHON SEMPERVIRENS	BLUE DAT GRASS
11	MISCANTHUS SINENSIS 'CHINICALMUS'	MAIDEN GRASS
12		
PERENNIAL		
13	BENIGNIA CONOPSEUM	WINTER BERBERIS, ROSE PINK
14	HEMEROCALLIS 'STELLA D'ORO'	DAYLILY, YELLOW

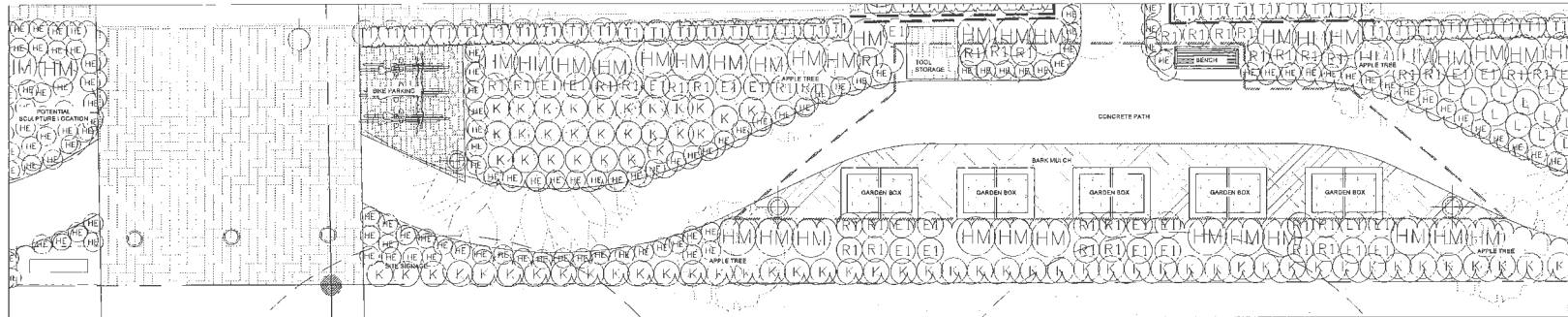

COMMUNITY GARDEN

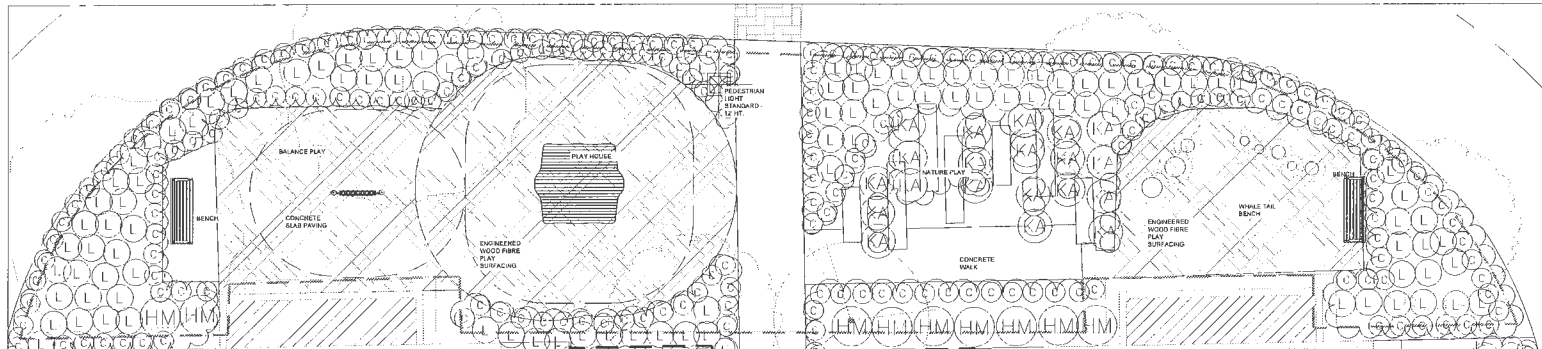

OUTDOOR AMENITY AREA

© Copyright reserved. This drawing and design is the property of PMG Landscape Architects and may not be reproduced or used for other projects without their permission.

**pmg**  
LANDSCAPE  
ARCHITECTS  
Suite C100 - 4185 Sun Creek Drive  
Burnaby, British Columbia, V5C 6G9  
P: 604 294-0911 F: 604 294-0922

SEAL:



NO.	DATE	REVISION DESCRIPTION	DR.
1	19 JUL 24	UPDATE DRAWING & INFORMATION	LSG
2	19 JUL 24	ADD REVISIONS FOR COMMENTS	LSG
3	19 JUL 24	UPDATE PER NEW SITE PLAN	LSG
4	19 JUL 24	UPDATE WALKWAY, STAIRS & WHEEL	LSG
5	19 JUL 24	UPDATE PLANTING COMMUNITY & PLAY	LSG
6	19 JUL 24	UPDATE PER COMMENTS FOR NEW SITE	LSG
7	19 JUL 24	UPDATE PER NEW SITE PLAN	LSG
8	19 JUL 24	UPDATE PER COMMENTS	LSG
9	19 JUL 24	NEW CONCEPT	LSG

CLIENT:

PROJECT:

**29 UNIT TOWNHOUSE**  
23795-23831 DEWDNEY TRUNK RD  
MAPLE RIDGE

DRAWING TITLE:  
**AMENITY AREA DETAILS**

DATE: 18 JUN 05 DRAWING NUMBER:  
SCALE: 1:200  
DRAWN: CLG  
DESIGN: CLG  
CHECK: PCM

**L3**  
OF 5

PMG PROJECT NUMBER: 18-097



### Summary of Advisory Design Panel Resolutions

Following presentations by the project Architect and Landscape Architect, the Advisory Design Panel made the following resolution that:

That File No. 2018-012-DP be supported and the following concerns be addressed as the design develops and submitted to Planning staff for follow-up (responses provided by the Architect and Landscape Architect are provided in italics):

#### Landscape Comments:

1. Consider improving the entrance experience to the site;

*The site pedestrian entry is adjacent to the fire truck entry, where convenient bike racks and a continuous foot path from Dewdney Trunk Road allow comfortable access for pedestrians entering from the adjacent bus route. We anticipate the majority of pedestrian-oriented access to come from Dewdney Trunk Road. The City's Engineering Department has clarified that the lane is designed for vehicular circulation and not for pedestrians.*

2. Provide pedestrian circulation and reduce conflict zones through the site with demarcated pedestrian crosswalks at entry, mailbox and central outdoor amenity;

*As above, our special paving crossings are designed to bring pedestrians from the south through to the mews, across the internal drive to the lane on a continuous pedestrian-only path. Visitors will use the special paving crossing to access the mews and units to the south.*

3. Remove parking stall from North pedestrian pathway to facilitate the narrowing of the space between the adjacent buildings to create a new pedestrian pathway at the vehicular entry to the site (reduce conflict between pedestrians and vehicles);

*In communication with the City's Engineering Department, the preferred lane use is for vehicular access and not pedestrian circulation or parking. The path access to the north is anticipated to ease maintenance and is not marked with special paving to emphasize its utilitarian function.*

4. Consider incorporating equipment for range of ages and motion play equipment in play area;

*We have added a music panel for toddlers (6m-4 years), thus broadening the age range of play equipment from 6m to 5 years old (prior proposal 2-5 years).*

5. Subject to compliance with City policies, move fire lane bollards closer to Dewdney Trunk Road;

*Bollards coordinated with City to requested location.*

6. Ensure lighting is provided on the walkway between Buildings 2 and 3.

*Lighting in this proximity to buildings is provided by wall-mounted fixtures. In addition, as this is a utilitarian pathway, we do not believe that night-time circulation will occur often.*

Architectural Comments:

1. Consider increased architectural character of the elevations exposed to Dewdney Trunk Road to create continuity with the architectural design of the interior facing elevations, as this road is a major transportation corridor for the City;

*Units C3 and C5 (Buildings 1, 4, 5, and 6) were mirrored (entrance further away from Dewdney Trunk Road). Bump out was widened and shifted over to one side of the façade. Additional and larger windows were incorporated, and a side door leading into the garage was provided.*

2. Add architectural character at the vehicular entry point to the building adjacent to create a sense of place;

*A wooden trellis was incorporated at the end unit to provide a sense of place.*

3. Consider using a different colour or material on the posts to differentiate from the architectural elevations and add depth.

*The deck colours now alternate to provide contrast. A unit with predominantly white siding will have a grey deck, where a unit with predominantly grey siding will now have a white deck.*



**mapleridge.ca**

**City of Maple Ridge**

**TO:** His Worship Mayor Michael Morden  
and Members of Council  
**FROM:** Chief Administrative Officer

**MEETING DATE:** September 3, 2019  
**FILE NO:** 2018-282-DVP  
**MEETING:** C o W

**SUBJECT:** Development Variance Permit  
24070 132 Avenue

---

#### **EXECUTIVE SUMMARY:**

Development Variance Permit application 2018-282-DVP has been received for the subject property, located at 24070 132 Avenue, in conjunction with a Rezoning application, Wildfire Development Permit application and Watercourse Protection and Natural Features Development Permit application to permit future subdivision into approximately three single family residential lots. The requested variances are to:

1. Waive the servicing requirements on 132 Avenue; and
2. Reduce the minimum rear lot line setback for lot 3 from 8 m (26 ft.) to 0.8 m (2.6 ft.).

Council will be considering final reading for rezoning application 2015-021-RZ on September 10, 2019.

It is recommended that Development Variance Permit 2018-282-DVP be approved.

#### **RECOMMENDATION:**

**That the Corporate Officer be authorized to sign and seal 2018-282-DVP respecting property located at 24070 132 Avenue.**

#### **DISCUSSION:**

##### **a) Background Context**

Applicant:	Shida Neshat-Behzadi
Legal Description:	Lot 8 Section 27 Township 12 New Westminster District Plan 2622
OCP:	
Existing:	Conservation and Low Density Urban
Proposed:	Conservation and Low Density Urban
Zoning:	
Existing:	RS-3 (One Family Rural Residential)
Proposed:	R-1 (Residential District)
Surrounding Uses:	
North:	Use: Park
	Zone: RS-1b (One Family Urban (Medium Density) Residential)
	Designation: Conservation and Low Density Urban

**1105**

South:	Use:	Single Family Residential
	Zone:	RS-3 (One Family Rural Residential)
	Designation:	Conservation
East:	Use:	Single Family Residential
	Zone:	RS-3 (One Family Rural Residential)
	Designation:	Conservation and Eco Cluster
West:	Use:	Single Family Residential
	Zone:	RS-1b (One Family Urban (Medium Density) Residential)
	Designation:	Low Density Urban
Existing Use of Property:		Single Family Residential
Site Area:		2.0 ha (5 acres)
Access:		Shoesmith Loop
Servicing requirement:		Urban Standard

#### **b) Project Description:**

The subject property, located at 24070 132 Avenue, is 2.0 ha (5 acres) in size and is bound by the unopened 132 Avenue road allowance to the north, single family residential lots to the west and residential acreage to the south and east (see Appendices A and B). Millionaire Creek is located on the eastern portion of the subject property and runs north-south. The majority of the property has steep slopes and is heavily vegetated, with the northwest corner providing the only potentially developable area.

The applicant is proposing to rezone the subject property from RS-3 (One Family Rural Residential) to R-1 (Residential District) to permit future subdivision into approximately three single family residential lots. The R-1 (Residential District) zone permits a minimum lot size of 371 m<sup>2</sup> (3,994 ft<sup>2</sup>). The applicant intends to retain the existing house on proposed lot 3 and create two additional lots to the north of the existing house (see Appendix D). The remainder of the subject property will be dedicated as park for conservation purposes. Access to the proposed lots will be provided from Shoesmith Loop.

#### **c) Variance Analysis:**

The Zoning Bylaw establishes general minimum and maximum regulations for single family development. A Development Variance Permit allows Council some flexibility in the approval process.

The requested variances and rationale for support are described below:

1. *Subdivision and Development Services Bylaw No. 4800-1993, Schedule A – Services and Utilities:* To waive the servicing requirements on 132 Avenue.

Waiving of servicing requirements is supported at this location as 132 Avenue has steep slopes and is not intended to be constructed as a road.

2. *Maple Ridge Zoning Bylaw No 3510 -1985, Part 6, Section 601, C. REGULATIONS FOR THE SIZE, SHAPE AND SITING OF BUILDINGS AND STRUCTURES, (11) (c) (ii):* To reduce the minimum rear lot line setback from 8 m (26 ft.) to 0.8 m (2.6 ft.) for the existing house.

The requested rear lot line reduction, from 8 m to less than 1 m, is significant but supportable, as the existing rear property line is being moved closer to the existing house (that is being retained), due to a watercourse (Millionaire Creek) and steep slopes that will be dedicated back to the City as

conservation (Appendix C). Should the existing house be removed in the future, the new home location would be required to adhere to the required setbacks within the Zoning Bylaw and not be permitted to keep its original footprint. This will be achieved through a No-Build Restrictive Covenant on proposed lot 3.

**d) Citizen/Customer Implications:**

In accordance with the *Development Procedures Bylaw No. 5879-1999*, notice of Council consideration of a resolution to issue a Development Variance Permit was mailed to all owners or tenants in occupation of all parcels, any parts of which are adjacent to the property that is subject to the permit.

**CONCLUSION:**

The proposed variances are supported as there are no intentions to construct 132 Avenue due to the steep grades; as well, new property lines have been established based on dedication of the watercourse and steep slopes, resulting in a significantly reduced rear lot line setback. In the future, if the house were to be removed, the new house would have to adhere to the required setbacks within the Zoning Bylaw.

It is therefore recommended that this application be favourably considered and the Corporate Officer be authorized to sign and seal Development Variance Permit 2018-282-DVP.

  
Prepared by: **Adam Rieu**  
Senior Planning Technician

  
Reviewed by: **Charles R. Goddard, BA, MA**  
Director of Planning

  
Approved by: **Christine Carter, M.PL, MCIP, RPP**  
GM Planning & Development Services

  
Concurrence: **Kelly Swift, MBA**  
Acting Chief Administrative Officer

The following appendices are attached hereto:

- Appendix A – Subject Map
- Appendix B – Ortho Map
- Appendix C – Subdivision Plan
- Appendix D – Proposed Variances

# APPENDIX A

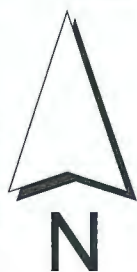
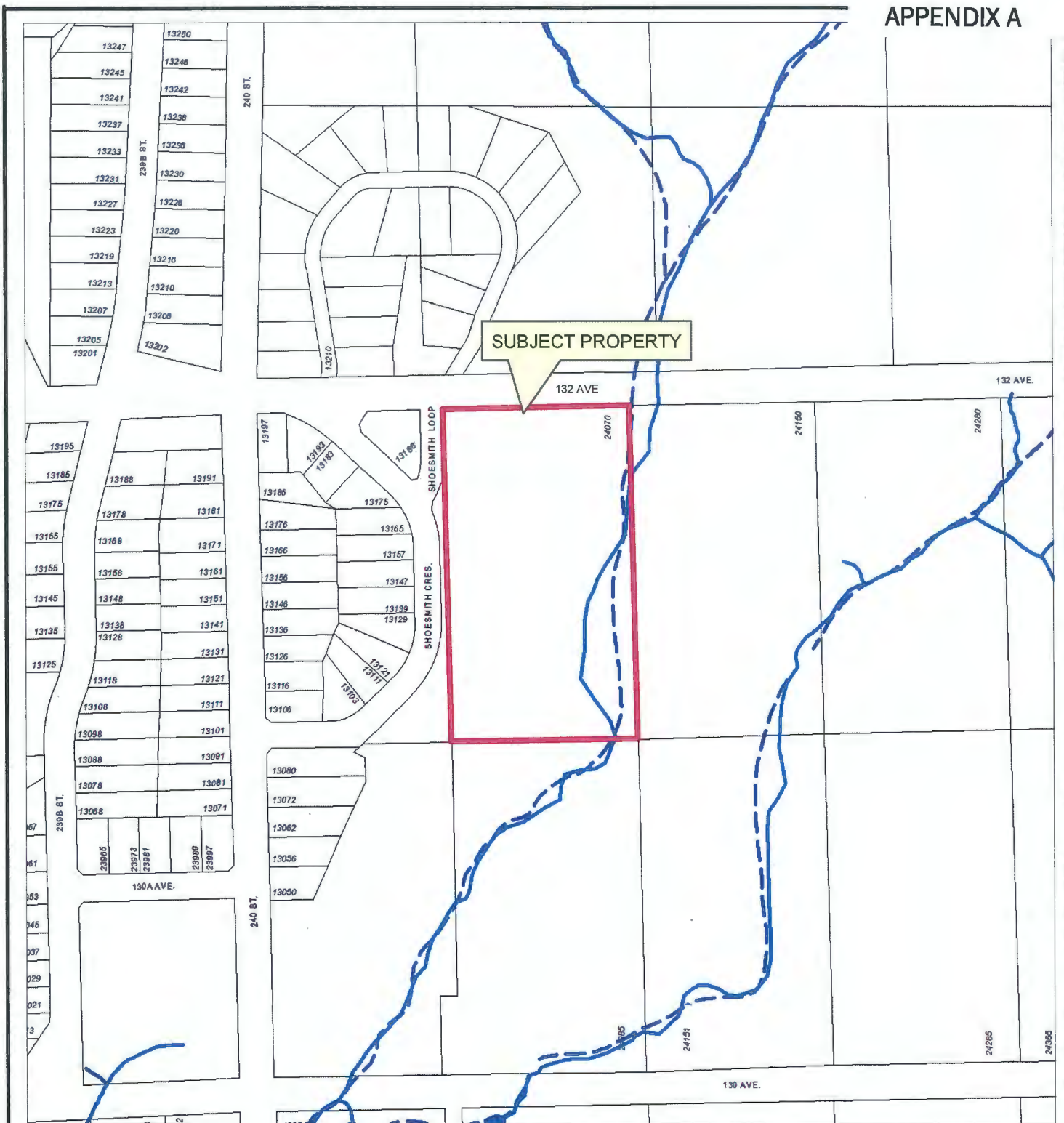

Scale: 1:3,000

## Legend

- Stream
- Ditch Centreline
- Indefinite Creek
- Lake or Reservoir

24070 132 AVENUE  
PID: 002-291-720

PLANNING DEPARTMENT



MAPLE RIDGE  
British Columbia

[mapleridge.ca](http://mapleridge.ca)

FILE: 2018-282-VP  
DATE: Aug 7, 2019

BY: PC



Aerial Imagery from the Spring of 2018

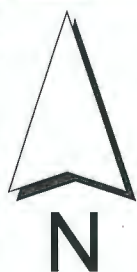

Scale: 1:3,000

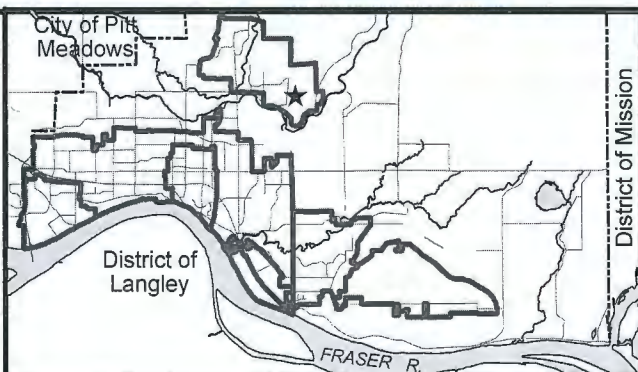

24070 132 AVENUE  
PID: 002-291-720

PLANNING DEPARTMENT



MAPLE RIDGE

British Columbia

[mapleridge.ca](http://mapleridge.ca)

FILE: 2018-282-VP  
DATE: Aug 7, 2019

BY: PC

**SUBDIVISION PLAN OF LOT 8 SECTION 27  
TOWNSHIP 12 NEW WESTMINSTER DISTRICT PLAN 2622  
EXCEPT THOSE PARTS SHOWN ON PLAN EPP91075**

PLAN EPP91076

BCGS 92G.028  
CITY OF MAPLE RIDGE  
SCALE 1:500

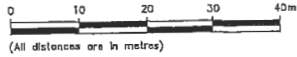

(All distances are in metres)  
The intended plot size of this plan is 432mm in width by 558mm in height (C size) when plotted at a scale of 1:500

Bearings are grid derived from differential dual frequency GNSS observations and are referred to the control meridian of UTM Zone 10 (123°W).

The UTM coordinates and estimated horizontal positional accuracy achieved are derived from dual frequency GNSS observations using Can-Net reference network station MIS.

This plan shows horizontal ground-level distances unless otherwise specified.  
To compute grid distances, multiply ground-level distances by the average combined factor of 0.9995060. The average combined factor has been determined based on an ellipsoidal elevation of 43 metres.

**Notes:**  
This plan shows one or more witness posts which are not set on the true corner(s).  
This plan does not lie within an Integrated Survey Area.

**LEGEND**

- Indicates standard iron post found
- Indicates standard iron post placed

THIS PLAN LIES WITHIN THE JURISDICTION OF THE APPROVING OFFICER FOR THE CITY OF MAPLE RIDGE

**DETAIL (not to scale)**

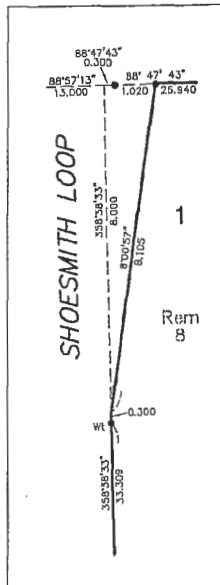

DATUM: NAD83(CSRS) 4.0.0.BC1.0VRD  
UTM ZONE 10  
UTM NORTHING: 5,454,450.475m  
UTM EASTING: 532,325.975m  
POINT COMBINED FACTOR: 0.9996036  
ESTIMATED HORIZONTAL POSITIONAL ACCURACY: 0.05m

132nd AVENUE

SW 1/4

22  
PLAN BCP24019

SHOESMITH LOOP

PARK

SHOESMITH CRESCENT

PARK  
PLAN EPP91075

POSTING PLAN S69766  
POSTING PLAN R119718

PARK  
PLAN BCP24019

PARK  
PLAN BCP36952

DATUM: NAD83(CSRS) 4.0.0.BC1.0VRD  
UTM ZONE 10  
UTM NORTHING: 5,454,261.393m  
UTM EASTING: 532,330.455m  
POINT COMBINED FACTOR: 0.9996047  
ESTIMATED HORIZONTAL POSITIONAL ACCURACY: 0.05m

105.836  
88°53'24"  
A  
PLAN BCP36495

12  
PLAN 2622

Tp 12

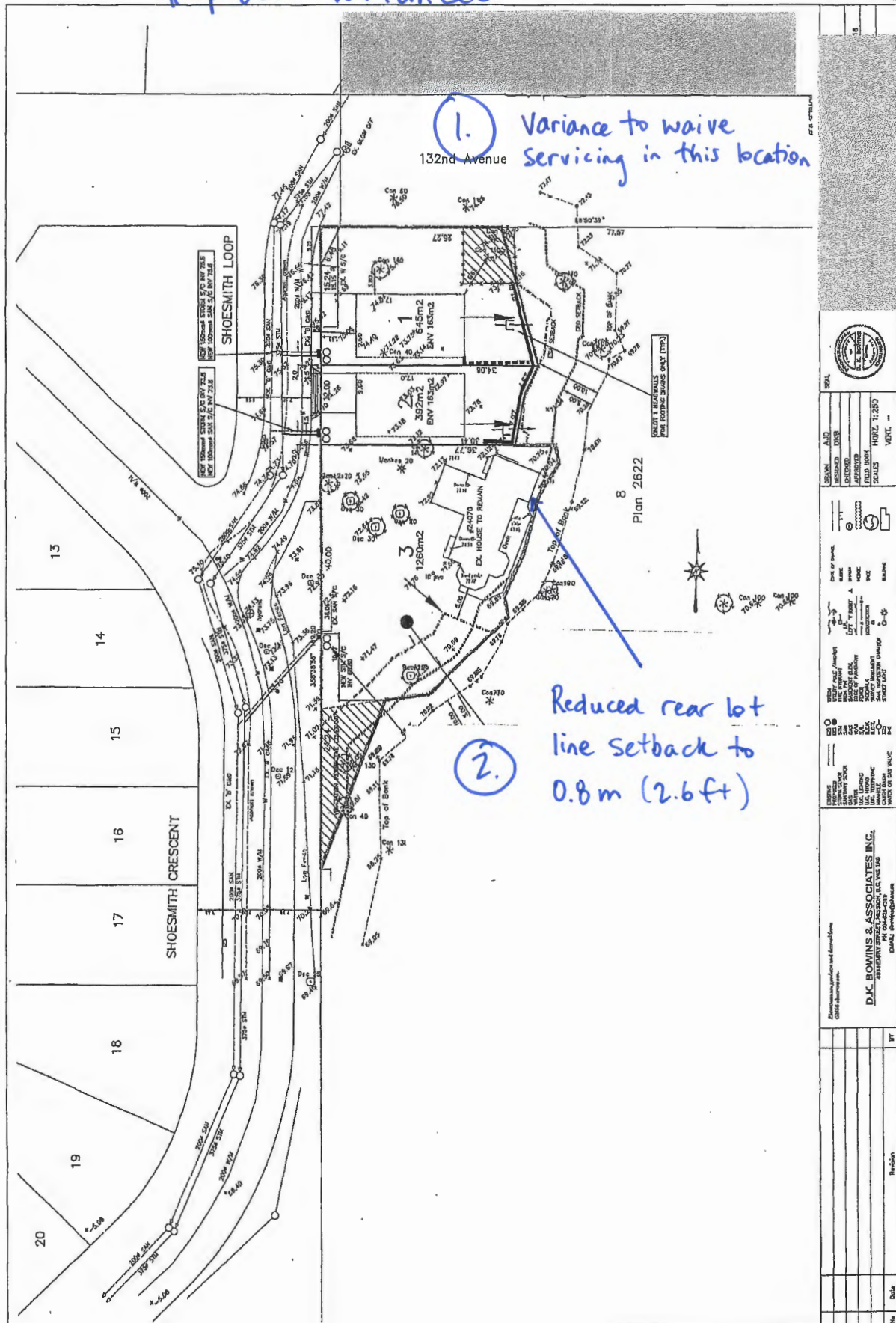

**TO:** His Worship Mayor Michael Morden  
and Members of Council

**FROM:** Chief Administrative Officer

**MEETING DATE:** September 3, 2019  
**FILE NO:** 2019-017-DVP  
**MEETING:** C o W

**SUBJECT:** Development Variance Permit  
10760 277 Street

---

#### **EXECUTIVE SUMMARY:**

Development Variance Permit application 2019-017-DVP has been received in conjunction with a Building Permit application to use the existing accessory building on the subject property, located at 10760 277 Street, to cultivate cannabis under a federal application for micro-cultivation with Health Canada. The requested variance is to:

1. Reduce the exterior side lot line setback requirement for a building or structure for Medical Marihuana, commercial production authorized under Federal legislation, from 60m to 30m.

As a legal agricultural commodity, Cannabis production is a new and contentious use. The current Council has received information about this use at two separate Workshop meetings. Council has clarified their position of recognizing the potential economic benefits that this use can have for the community while being concerned about the potential impacts cannabis production can have on adjacent properties.

A further Council Workshop on cannabis production is scheduled for September 10, 2019. It is anticipated that at this time Council will direct staff to establish conditions of use, and to commence Zoning Bylaw amendments in support of cannabis production and related activities. Until these changes are made, the existing provisions in the Zoning Bylaw will apply.

There have been significant regulatory changes related to cannabis production by senior agencies. The Agricultural Land Commission has amended their position that the use is only permitted outright in soil based structures or in open field production. Municipalities now have the right to direct construction standards for buildings with poured concrete foundations. In addition, Metro Vancouver is involved with establishing emissions standards for this use. As a result, local governments now have greater opportunities to be proactive in ensuring that cannabis production facilities are compatible with adjacent users.

The property is located within the Agricultural Land Reserve, in a rural context, accessed off 277 Street where the entrance to the property is a gravel road, and a projected road on the north property line is unconstructed. The proposed setback exceeds the requirement for an interior side lot line. It is unlikely these roads will get constructed in the foreseeable future, therefore the intent of the Zoning Bylaw recommendations for side lot lines will be met. On this basis, it is recommended that Development Variance Permit 2019-017-DVP be approved. If this application is successful, the existing building will require a building permit for retrofits to minimize odours and emissions.

If Council forwards this application to the September 10 Council meeting for their decision, they will have received the Council Workshop presentation on cannabis production earlier in the day. Council may then consider if this proposal is consistent with their desired direction. This option will be discussed further in the Alternatives section of this report.

## RECOMMENDATION:

That the Corporate Officer be authorized to sign and seal 2019-017-DVP respecting property located at 10760 277 Street.

## DISCUSSION:

### a) Background Context

Applicant:	Robert B Boileau
Legal Description:	Lot 7, Section 8, Township 15, New Westminster District Plan 2798
OCP :	
Existing:	Agricultural
Proposed:	Agricultural
Zoning:	
Existing:	RS-3 (One Family Rural Residential)
Proposed:	RS-3 (One Family Rural Residential)
Surrounding Uses:	
North:	Use: Single Family Residential Zone: RS-3 (One Family Rural Residential) Designation: Rural Residential
South:	Use: Single Family Residential Zone: RS-3 (One Family Rural Residential) Designation: Agricultural
East:	Use: Single Family Residential Zone: RS-3 (One Family Rural Residential) Designation: Rural Residential
West:	Use: Single Family Residential Zone: RS-3 (One Family Rural Residential) Designation: Agricultural
Site Area:	6.45 ha. (16 acres)
Access:	277 Street
Servicing:	Rural

### b) Project Description:

The subject property is approximately 16 acres (6.45 ha.) in size, is relatively flat and has several watercourses on site (see Appendix A). The subject property is bound by rural residential lots, on a no-thru road, with access off of a gravel extension of 277 Street. An existing dwelling is on the property, together with an accessory building.

The application is for the accessory building, for which a federal application has been made for micro-cultivation of cannabis with Health Canada. The subject variance is required to reduce the setback requirement for the exterior side lot line for a building or structure for Medical Marijuana, commercial production authorized under Federal legislation, from 60m to 30m.

**c) Variance Analysis:**

The Zoning Bylaw establishes general minimum and maximum regulations for single family development. A Development Variance Permit allows Council some flexibility in the approval process.

The requested variances and rationale for support are described below (see Appendices B and C):

1. *Maple Ridge Zoning Bylaw No 3510 -1985, Part 6, Section 601, C.(17).(a.i):* To reduce the setback to the exterior side lot line, from 60m to 30m.

The property is located in a rural area outside of the Urban Area Boundary, on a no-thru road, and is accessed off a gravel connection from 277 Street. A road right of way is located at the north property line, which is unconstructed. It is unlikely these road right-of-ways will get constructed in the foreseeable future. Therefore, it is recommended that Development Variance Permit 2019-017-VP be approved.

**d) Interagency Implications:**

- **Agricultural Land Commission.** The recent changes by the Agricultural Land Commission for cannabis production facilities have given municipalities jurisdiction over structures used for this purpose, provided these structures are not soil based. Local governments now have the ability to establish construction standards to minimize deleterious effects.
- **Metrovancouver.** A strategy to manage emissions for Cannabis production and processing facilities has been a recent initiative by MetroVancouver. This project is in its consultation phase. An anticipated result will be bylaw amendments to regulate emissions standards for this use. This work will likely be completed in 2020.

**e) Interdepartmental Implications:**

If this application is successful, a Building Permit will be required to retrofit the existing accessory building that is intended for this purpose. The Building Department will establish conditions for issuance of a building permit, which will include methods for odour control.

**f) Alternatives:**

As noted, more work needs to be done with regulating Cannabis production, such as amending the Zoning Bylaw to recognize this use in light of changed Federal legislation. The September 10 Council Workshop will explore this matter more fully. Building Department staff will be in attendance to provide technical information on feasible construction methods to minimize the deleterious and nuisance effects of this industry. Council will have this information prior to making their decision later that day.

In the meantime, it should be noted that this application complies with the intent of the language of the Zoning Bylaw, to establish a minimum 30 metre interior side yard setback for cannabis production facilities. On this basis, this application is supportable.

**g) Citizen Implications:**

In accordance with the *Development Procedures Bylaw No. 5879-1999*, notice of Council consideration of a resolution to issue a Development Variance Permit was mailed to all owners or tenants in occupation of all parcels, any parts of which are adjacent to the property that is subject to the permit.

**CONCLUSION:**

The proposed variance is supported for the reasons described above, therefore it is recommended that this application be favourably considered and the Corporate Officer be authorized to sign and seal Development Variance Permit 2019-017-DVP.

  
Prepared by: **Therese Melser**  
Planning Technician

  
Reviewed by: **Charles R. Goddard, BA, MA**  
Director of Planning

  
per. Approved by: **Christine Carter, M.PL, MCIP, RPP**  
GM Planning & Development Services

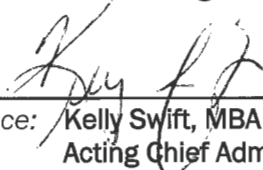
  
Concurrence: **Kelly Swift, MBA**  
Acting Chief Administrative Officer

The following appendices are attached hereto:



Appendix A – Subject Map

Appendix B – Ortho Map

Appendix C – Site plan showing location of existing accessory building intended for cannabis production.

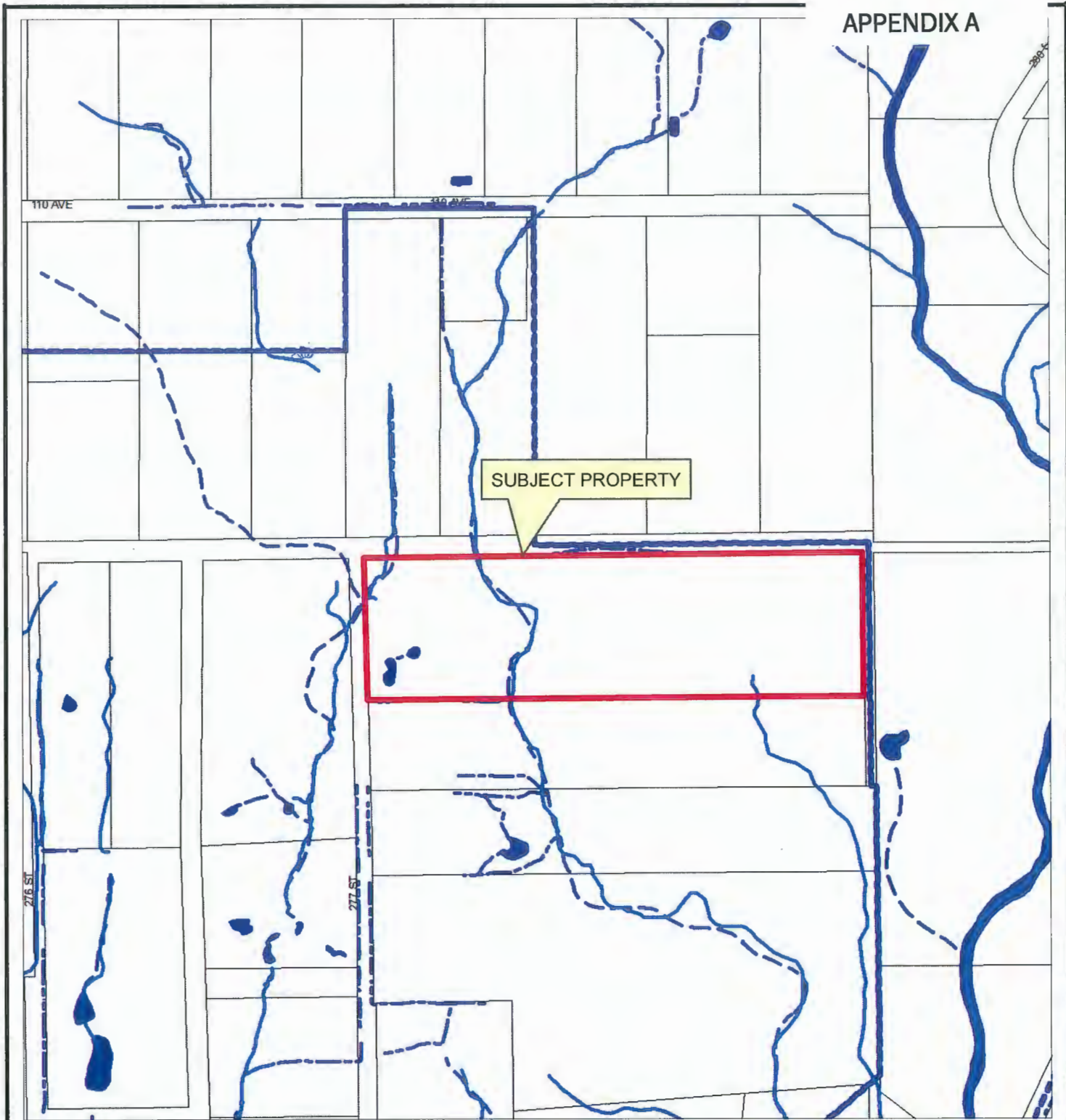
# APPENDIX A



 <p>N</p> <p>Scale: 1:5,000</p>	<p><b>Legend</b></p> <ul style="list-style-type: none"> <li>Stream</li> <li>Ditch Centreline</li> <li>Edge of River</li> <li>Edge of Marsh</li> <li>Indefinite Creek</li> <li>Lake or Reservoir</li> <li>Marsh</li> <li>River</li> </ul>	<p>10760 277 St</p>
	<p>PLANNING DEPARTMENT</p> <p> <b>MAPLE RIDGE</b> British Columbia</p> <p><b>mapleridge.ca</b></p>	<p>FILE: 2019-017-VP DATE: Jan 16, 2019</p> <p>BY: MC</p>

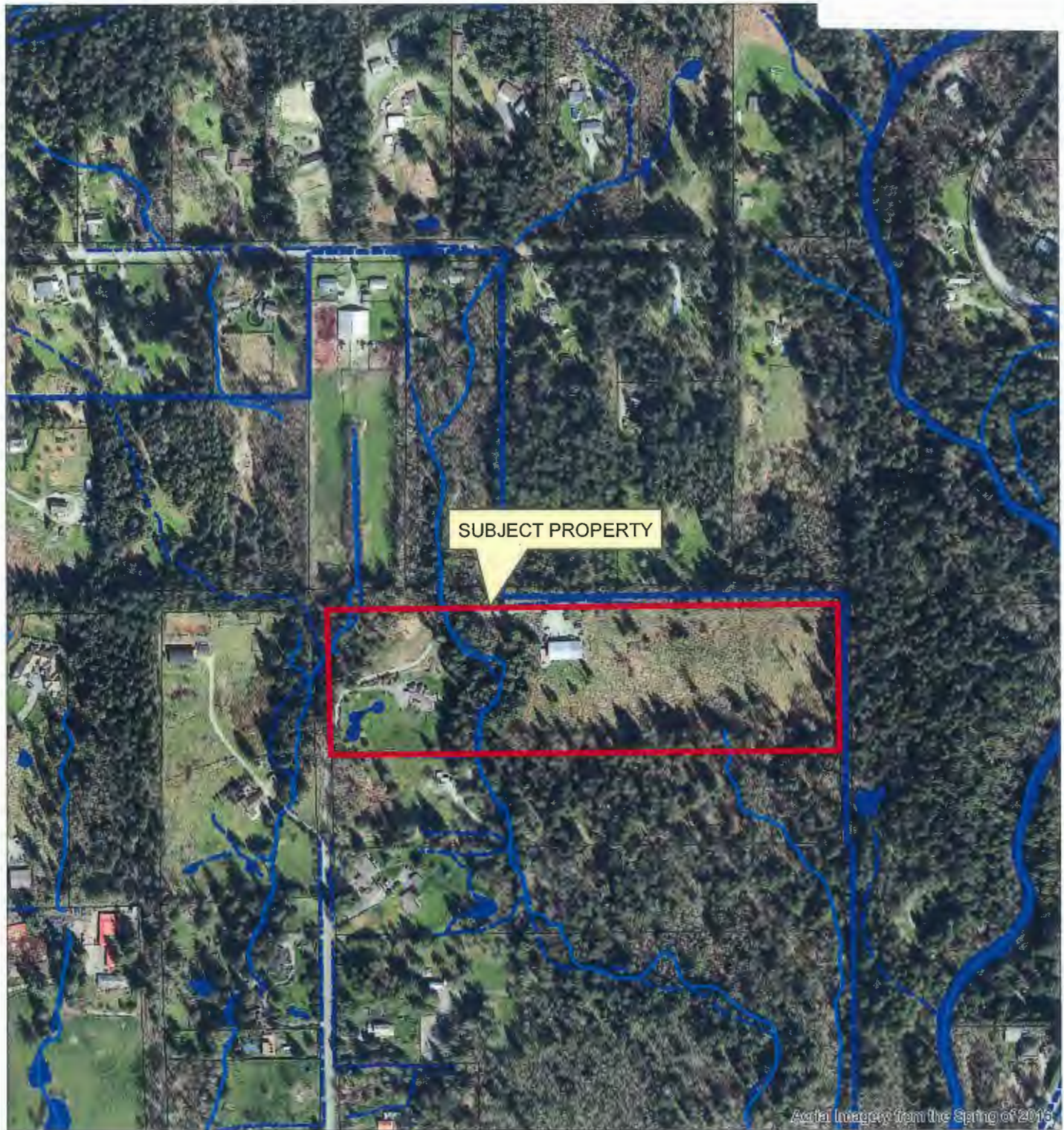

Scale: 1:5,000

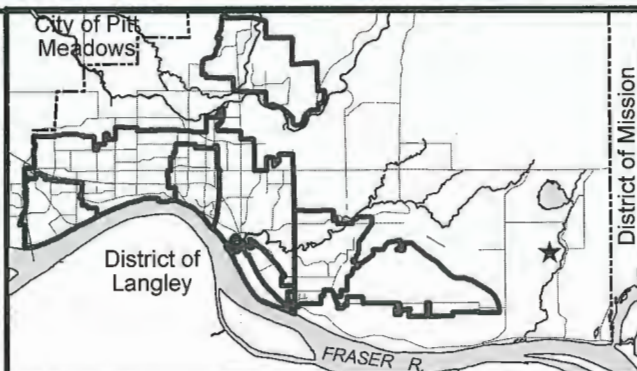

10760 277 St

PLANNING DEPARTMENT



MAPLE RIDGE

British Columbia

[mapleridge.ca](http://mapleridge.ca)

FILE: 2019-017-VP  
DATE: Jan 16, 2019

BY: MC

Variance request for exterior side yard setback from 60m to 30 m.

Road allowance:  
Road does not actually exist

Plan 7746

Plan 7748

Plan 7748

Rem 2  
Plan 7746

108 AVENUE

477.3

238.7

Rem. 7  
Plan 2798

425.2

Existing structure proposed for cannabis cultivation under Federal license

Septic

Existing House

Driveway

See Detail

Shed

Driveway (Gravel)

Concrete

28.35

Shop

26.88

15.51

4.28

**TO:** His Worship Mayor Michael Morden  
and Members of Council  
**FROM:** Chief Administrative Officer  
**SUBJECT:** Development Variance Permit  
12040 240 Street

**MEETING DATE:** September 3, 2019  
**FILE NO:** 2019-116-DVP  
**MEETING:** C o W

---

**EXECUTIVE SUMMARY:**

Development Variance Permit application (2019-116-DVP) has been received in conjunction with a rezoning application 2019-039-RZ for a mixed use Commercial/Apartment building. The requested variances are:

1. to increase the maximum building height from 7.5 metres to 8.53 metres for pitched roof architectural features of the proposed building;
2. to increase the second storey area from 50% of the first storey to 59.2% of the first storey;
3. to allow the two (2) required parking spaces for the Apartment Use and the one (1) required parking space for visitors not to be concealed; and
4. to reduce the required commercial parking of 1 space for every 30 m<sup>2</sup> of retail or personal service use by two (2) parking spaces from 41 to 39 spaces.

Council will be considering final reading for rezoning application 2019-039-RZ and the issuance of the form and character development permit application 2019-039-DP on September 3, 2019.

It is recommended that Development Variance Permit 2019-116-DVP be approved.

**RECOMMENDATION:**

That the Corporate Officer be authorized to sign and seal 2019-116-DVP respecting property located at 12040 240 Street.

**DISCUSSION:**

**a) Background Context**

Applicant:	Geoff Lawlor Architect, AIBC
Legal Description:	Lot: 20, Section: 22, Township: 12, Plan: NWP25968
OCP:	
Existing:	Estate Suburban Residential
Proposed:	Commercial
Zoning:	
Existing:	RS-3 (One Family Rural Residential)
Proposed:	C-2 (Community Commercial)

#### Surrounding Uses:

North:	Use:	Residential
	Zone:	RS-3 (One Family Rural Residential)
	Designation:	Estate Suburban Residential
South:	Use:	Service Station
	Zone:	CS-1 (Service Commercial)
	Designation:	Commercial
East:	Use:	Residential
	Zone:	RS-3 (One Family Rural Residential)
	Designation:	Agricultural (in the ALR)
West:	Use:	Shopping Centre
	Zone:	C-2 (Community Commercial)
	Designation:	Commercial

Existing Use of Property:	Residential
Proposed Use of Property:	Commercial with daycare and two apartments
Site Area:	0.607 Ha
Access:	240 Street
Servicing:	Urban Standard
Companion Applications:	2014-039-RZ, 2014-039-DP, 2014-039-VP & 2016-204-DP

#### b) Project Description:

The site is relatively flat with a slight depression along the north property line containing a watercourse. The property abuts the Agricultural Land Reserve to the east. The area in the vicinity of Dewdney Trunk Road and 240 Street (see Appendix A and B) is considered to be a Community Commercial Node. South of the subject property is an existing service station and across 240 Street is an existing shopping centre with a grocery store and restaurants.

The proposal (Appendix C) is to build a 2 storey mixed-use building with about 1,278 m<sup>2</sup> of ground floor retail space plus 152 m<sup>2</sup> for daycare use and a partial second storey with about 551 m<sup>2</sup> of office space and two 2-bedroom residential dwellings. The total floor area will be about 2,205 m<sup>2</sup>.

#### c) Variance Analysis:

The Zoning Bylaw establishes general minimum and maximum regulations for single family development. A Development Variance Permit allows Council some flexibility in the approval process.

The requested variances and rationale for support are described below (see Appendices B and C):

1. Maple Ridge Zoning Bylaw No 3510 - 1985, 702 Community Commercial C-2, Section 6) a) is being varied to increase the maximum building height from 7.5 metres to 8.53 metres for pitched roof architectural features of the proposed building;
2. Maple Ridge Zoning Bylaw No 3510 - 1985, 702 Community Commercial C-2, Section 6) b) is being varied to increase the second storey area from 50% of the first storey to 59.2% of the first storey;

3. Maple Ridge Off Street Parking and Loading Bylaw No 4350-1990, Schedule A 1.0 Residential Uses d) is varied by allowing the two (2) required parking for the Apartment Use and the one (1) required parking space for visitors to be unconcealed; and
4. Maple Ridge Off Street Parking and Loading Bylaw No 4350-1990, Schedule A, 2.0 Commercial Uses, Item d) that requires 1 space for every 30 m<sup>2</sup> of retail or personal service use is reduced by two (2) parking spaces from 41 to 39 spaces.

**d) Citizen/Customer Implications:**

In accordance with the *Development Procedures Bylaw No. 5879-1999*, notice of Council consideration of a resolution to issue a Development Variance Permit was mailed to all owners or tenants in occupation of all parcels, any parts of which are adjacent to the property that is subject to the permit.

**CONCLUSION:**

The proposed variance as described in this report to the Zoning Bylaw and the Off Street Parking and Loading Bylaw is supported because they support the proposed building design and allow for more efficient use of the land for the required parking.

It is therefore recommended that this application be favourably considered and the Corporate Officer be authorized to sign and seal Development Variance Permit 201-039-DVP.



Prepared by: **Adrian Kopystynski, MCIP, RPP, MCAHP**  
Planner



Reviewed by: **Charles R. Goddard, BA, MA**  
Director of Planning



Approved by: **Christine Carter, M.PL, MCIP, RPP**  
GM Planning & Development Services



 Concurrence: **Kelly Swift, MBA**  
Acting Chief Administrative Officer

The following appendices are attached hereto:

Appendix A – Subject Map  
Appendix B – Ortho Map  
Appendix C – Site Plan

2013-105-DP

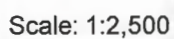

Active Applications (RZ/SD/DP/VP)

PLANNING DEPARTMENT



## MAPLE RIDGE

British Columbia

mapleridge.ca

FILE: 2019-116-VP

DATE: Apr 3, 2019

BY: MC

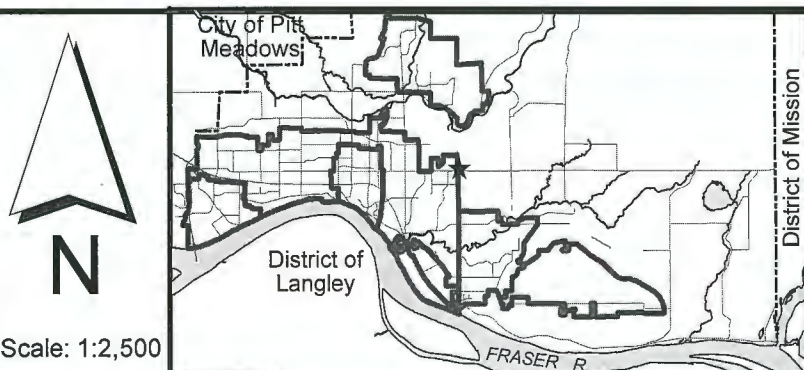

12040 240 St  
PID 008-833-290

PLANNING DEPARTMENT



MAPLE RIDGE  
British Columbia

[mapleridge.ca](http://mapleridge.ca)

FILE: 2019-116-VP  
DATE: Apr 3, 2019

BY: MC



## City of Maple Ridge

**TO:** His Worship Mayor Michael Morden  
and Members of Council  
**FROM:** Chief Administrative Officer

**MEETING DATE:** September 3, 2019  
**FILE NO:** 2014-039-DP  
**MEETING:** C o W

**SUBJECT:** Development Permit  
12040 240 Street

---

### EXECUTIVE SUMMARY:

Council considered rezoning application 2014-039-RZ and granted first reading for Zone Amending Bylaw No. 7089-2014 on June 10, 2013. Council granted first and second reading for Official Community Plan Amending Bylaw No. 7397-2017 on November 14, 2017 and second reading for Zone Amending Bylaw No. 7089-2014 on November 14, 2017. This application was presented at Public Hearing on December 5, 2017 and Council granted third reading on December 5, 2017. The Director of Planning granted a 6 month extension to December 5, 2019. Council will be considering final reading for rezoning application 2014-039-RZ on September 10, 2019.

The proposal located at 12040 240 Street (Appendix A and B) is for a two storey mixed use commercial / office and residential building in the neighbourhood commercial area in the vicinity of Dewdney Trunk Road and 240 Street. There will be about 1,225 sq. m. of retail and 151 sq. m. for daycare on the ground level, 447 sq. m of office and two 2-bedroom apartments on the second level. Parking is at grade for all uses.

The setbacks to the north and the east are sufficient to allow for the area to the north to be enhanced to protect an existing creek and the rear portion of the site is sensitively landscaped to provide for stormwater management, bio filtration and buffering with the Agricultural Land Reserve on lands immediately to the east. An open space to the south is designed to have solar exposure and space suitable to accommodate a child play area if a daycare facility is one of the ground floor uses.

Two residential units are to be located on the second storey. Each has its own access stairwell and identified residential and visitor parking spaces.

### RECOMMENDATION:

**That the Corporate Officer be authorized to sign and seal 2014-039-DP respecting property located at 12040 240 Street.**

### DISCUSSION:

#### a) Background Context:

Applicant: Geoff Lawlor Architect, AIBC

Legal Description: Lot: 20, Section: 22, Township: 12, Plan: NWP25968

OCP :

Existing:	Estate Suburban Residential
Proposed:	Commercial

Zoning:

Existing:	RS-3 (One Family Rural Residential)
Proposed:	C-2 (Community Commercial)

Surrounding Uses

North:	Use:	Residential
	Zone:	RS-3 (One Family Rural Residential)
	Designation:	Estate Suburban Residential
South:	Use:	Service Station
	Zone:	CS-1 (Service Commercial)
	Designation:	Commercial
East:	Use:	Residential
	Zone:	RS-3 (One Family Rural Residential)
	Designation:	Agricultural (in the ALR)
West:	Use:	Shopping Centre
	Zone:	C-2 (Community Commercial)
	Designation:	Commercial

Existing Use of Property:	Residential
Proposed Use of Property:	Commercial with daycare and two apartments
Site Area:	0.607 Ha
Access:	240 Street
Servicing:	Urban Standard
Companion Applications:	2014-039-RZ, 2014-039-DP, 2019-116-VP & 2016-204-DP

**b) Project Description:**

The site is relatively flat with a slight depression along the north property line containing a watercourse. The property abuts the Agricultural Land Reserve to the east. The area in the vicinity of Dewdney Trunk Road and 240 Street (see Appendix A and B) is considered to be a Community Commercial Node. South of the subject property is an existing service station and across 240 Street is an existing shopping centre with a grocery store and restaurants.

The proposal (Appendix C) is to build a 2 storey mixed-use building with about 1,278 sq. m. of ground floor retail space plus 152 sq. m. for daycare use and a partial second storey with about 551 sq. m. of office space and two 2-bedroom residential dwellings. The total floor area will be about 2,205 sq. m.

Two hard-surfaced pedestrian areas are provided. One is in front of the wing facing 240 Street and the other is on the inside corner of where the two wings meet, that will include bicycle racks.

There is lighting, shop signage and pedestrian weather protection integrated into the architecture. Landscaping plans, including a sign integrated with the architectural design and landscaping, bio-filtration, a naturalized area behind the building and an ALR buffer.

**c) Planning Analysis:**

This application has been assessed against the Key Development Concepts in OCP Section 8.5 Commercial Development Permit Area Guidelines as follows:

1. *Avoid conflicts with adjacent uses through sound attenuation, appropriate lighting, landscaping, traffic calming and the transition of building massing to fit with adjacent development.*

Low and high section of the single storey portion combined with two storey areas articulates building mass. The building has partial street frontage with a community art wall.

2. *Encourage a pedestrian scale through providing outdoor amenities, minimizing the visual impact of parking areas, creating landmarks and visual interest along street fronts*

Separate pedestrian access to stores, the daycare and offices avoids conflicts with vehicles

3. *Promote sustainable development with multimodal transportation circulation, and low impact building design.*

The development allows bicycle, pedestrian and vehicular access without conflict. A bus route operates along Trunk Road a short distance away.

4. *Respect the need for private areas in mixed use development and adjacent residential areas.*

The Development faces away from residential development to the north.

5. *The form and treatment of new buildings should reflect the desired character and pattern of development in the area by incorporating appropriate architectural styles, features, materials, proportions and building articulation.*

The building reflects the established style of the adjacent commercial development on the west side of 240 Street without copying it. Proportions and materials are complementary.

**d) Advisory Design Panel:**

The application was submitted to the Advisory Design Panel on September 20, 2017. All comments (Appendix D) were satisfactorily addressed. The form and character of the project complies with the Commercial Development Permit Guidelines of the OCP.

**e) Environmental Implications:**

Watercourse Protection/Natural Feature Protection Development Permit was issued on August 12, 2019 and an Enhancement and Maintenance Agreement has been entered for a northern portion of the property for the existing creek. The siting of the building is the prescribed minimum distance and site landscaping, including the Agricultural Land Reserve buffer along the eastern portion of the site have been suitably coordinated.

**f) Citizen/Customer Implications:**

A Development Information Meeting was held on July 26, 2017 as required by policy. All identified issues have been addressed in the final plans attached to this report.

**g) Financial Implications:**

In accordance with Council's Landscape Security Policy, a refundable security equivalent to 100% of the estimated landscape cost will be provided to ensure satisfactory provision of landscaping in accordance with the terms and conditions of the Development Permit. Based on an estimated landscape cost of \$55,076.00, and the security that has been collected is \$55,076.00.

**CONCLUSION:**

This development forms part of a strengthening neighborhood commercial area in the vicinity of the intersection of 240 Street and Dewdney Trunk Road. It will increase the opportunity for area residents for their day-to-day shopping needs as well as creating more opportunities for business to establish, including daycare.

The form and character is in keeping with OCP guidelines and the overall development is sensitive to the watercourse to the north and achieves the required buffering with the Agricultural Land Reserve to the east. The two dwelling units will allow for vibrancy and improve the mix of housing types in this area of Maple Ridge.

It is therefore recommended that this application be favorably considered and the Corporate Officer be authorized to sign and seal Development Permit 2014-039-DP.



Prepared by: **Adrian Kopystynski MCIP, RPP, MCAHP**  
Planner



Reviewed by: **Charles R. Goddard, BA, MA**  
Director of Planning



Approved by: **Christine Carter, M.PL, MCIP, RPP**  
GM Planning & Development Services



 Concurrence: **Kelly Swift, MBA**  
Acting Chief Administrative Officer

The following appendices are attached hereto:

- Appendix A – Subject map
- Appendix B – Ortho map
- Appendix C – Architectural and Landscaping Plans
- Appendix D – Advisory Design Panel comments



### Legend

- Stream  
 - - - Ditch Centreline  
 — Indefinite Creek

PLANNING DEPARTMENT



## MAPLE RIDGE

## British Columbia

mapleridge.ca

FILE: 2014-039-DP

DATE: Apr 20, 2016

BY: PC

# APPENDIX B



Aerial Imagery from the Spring of 2015

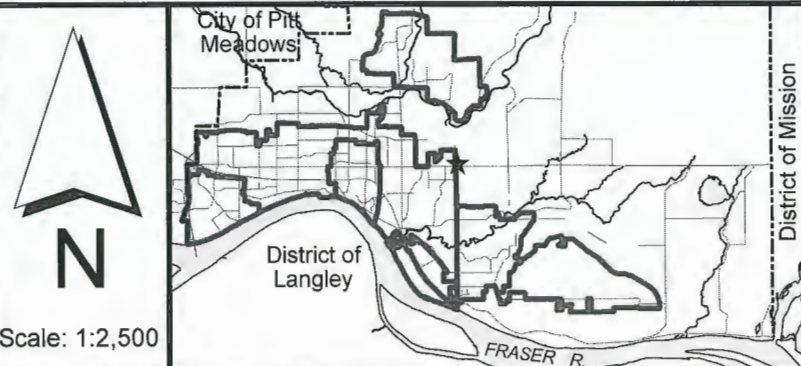

12040 240 STREET

PLANNING DEPARTMENT



MAPLE RIDGE

British Columbia

[mapleridge.ca](http://mapleridge.ca)

FILE: 2014-039-DP  
DATE: Apr 20, 2016

BY: PC

## APPENDIX C

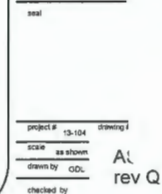





Cultured Stone Veneer by  
IXL  
Eldorado Montecito Cliffstone



Cement fibre board siding:  
painted  
Ralph Lauren  
Lamp Room Grey  
RL 4347



Aluminum  
window framing:  
painted to  
match roof

Roof:  
Vicwest Pacific  
Turquoise  
QC 16078



Canopies & RWLs  
paint to match  
fascia

Fascias:  
Vicwest Charcoal  
QC 16078

Copyright reserved. This plan and design is, and is intended to remain, the property of David L. Smith Architects Inc. and shall not be used or reproduced in any form without the written consent of the architect.

This document is prepared solely for the use of the project owner and shall not be used for any other purpose without the written consent of the architect.

rev A, Aug 19/15  
parking, reserved, building updates  
rev B, Sept 24/15  
apartment added, general adjustments  
rev C, Nov 25/15  
re-numbered ASK-4  
rev D, Nov 27/15  
roof line adjusted  
rev E, April 19/16  
colours and materials added  
rev F, July 11/16  
traffic & sculpture added  
rev G, Oct 5/17  
ADP comments incorporated

DP presentation  
March 16/16

NOT TO BE USED FOR CONSTRUCTION OR FOR ANY OTHER PURPOSE WITHOUT THE WRITTEN CONSENT OF THE ARCHITECT

architect

**Architect Inc.**

David L. Smith Architects Inc.  
100-1011 2nd Ave.  
Vancouver, BC  
V6C 1A5  
tel: 604.681.1000  
fax: 604.681.1001  
web: www.dlsai.com

project  
Commercial / residential  
re-zoning proposal

Lot 20, Block 22, T12, HAWK, Plan 25566  
12040 240th Street, Maple Ridge, BC

drawing title

option 3  
perspective view

sheet

project # 15-104 drawing #

scale see above

drawn by GCL

checked by

ASK-4  
rev G

PLANT LIST					
Quantity	Symbols	Botanical Name	Common Name	Size	Spacing
7	A	Fagus sylvatica 'Dawyc'	Fastigiated Dawyc Beech	6cm cal B&B	as shown
4	B	Acer freemanii 'Armstrong'	Armstrong Red Maple	6cm cal B&B	as shown
8	C	Gleditsia triacanthos 'nemis Skyline'	Thomless Skyline Honeylocust	6cm cal B&B	as shown
0	D	Cercidiphyllum japonica	Katsura	6cm cal B&B	as shown
0	E	Acer circinatum 'Pacific Fire'	Pacific Fire Vine Maple	5cm cal B&B	as shown
0	F	Pseudotsuga menziesii	Douglas Fir	3m High	as shown
2	G	Prunus 'Yedoensis Akebono'	Akebono Flowering Cherry	6cm cal B&B	as shown
4	H	Acer rubrum 'Armstrong'	Armstrong Maple	6cm cal B&B	as shown
<b>Shrubs &amp; Others</b>					
0	a	Azalea japonica 'Diamant Lachs'	Azalea	# 2 pot	as shown
4	b	Erica x darleyensis 'Mediterranean Pink'	Mediterranean Pink Heather	# 1 pot	as shown
25	c	Carex morrowii 'Aureovariegata'	Variegated Sedge	# 1 pot	as shown
0	d	Mahonia aquifolium 'Compacta'	Dwarf Mahonia	# 2 pot	as shown
4	e	Cornus sericea	Redtwig Dogwood	# 3 pot	as shown
0	f	Polystichum munitum	Western Sword Fern	# 2 pot	as shown
53	g	Festuca idahoensis	Bluebunch Fescue	# 1 pot	as shown
30	h	Prunus lusitana	Portugal Laurel	# 3 pot	as shown
37	i	Rhododendron 'Mary Fleming'	Rhododendron	# 2 pot	as shown
0	j	Juncus ensifolius	Dagger-leaf rush	# 1 pot	as shown
52	k	Rose mediland 'Bonica'	Rose	# 2 pot	as shown
146	l	Juncus acuminatus	Tapered Rush	# 1 pot	as shown
96	m	Carex obnuptus	Slough Sedge	# 1 pot	as shown
28	n	Taxus x media 'Hicksii'	Hick's Yew	4' high, B&B	as shown
56	o	Buxus microphylla 'winter Gem'	Asian Boxwood	# 3 pot, 0.75m high	as shown
73	p	Helictotrichon sempervirens	Blue Oat Grass	# 1 pot	as shown
5	q	Iris sibirica 'Ficht of Butterflies'	Siberian Iris	# 1 pot	as shown
58	r	Thuja occidentalis 'Smaragd'	Emerald Green Cedar	5' high, B&B	as shown
5	s	Clematis armandi	Everygreen Clematis	# 3 pot	as shown

#### NOTES:

- Maintain min. 2% slope away from building.
- All plants and landscape installation to conform to BCSLA Landscape Standards Latest Edition.
- All growing medium to be tested by PSAL (604-273-8226) and amended accordingly if necessary, and to be tested again at Substantial Completion.
- Minimum planting medium depths:  
lawn-6"/150mm, 9" on slab  
groundcover &  
shrubs-18"/450mm, min 18" on slab  
trees-12"/300mm, all around the rootball, 24" small trees on slab, 30" medium sized trees on slab  
For detailed info see specifications
- Growing medium shall conform to Level 1 Low Traffic Lawn Area, Trees and Large Shrubs (2U Table 6-3, 2012 BCLNA Standards)
- All plant material shall meet minimum size requirements as indicated in plant list.
- Trees planted in lawn areas to have 1 m dia. mulched ring.
- Make sure twine around rootballs to be cut and removed to prevent girdling.
- All proposed trees should be planted min. 3 m away from building foundation or face of buildings or retaining walls.
- Install min. 2" of composted bark mulch on all shrub beds after planting and rake smooth. Mulch to be "9.5mm screened composted bark mulch".
- Contractor to ensure all plant material delivered to site is from nurseries certified to be free from the Phytophthora ramorum virus (Sudden Oak Death).
- Contractor to report any discrepancies in plant numbers immediately to Landscape Architect.
- All on-site landscape to be irrigated with an automatic irrigation system.
- Contractor shall acquire all information relating to underground utility lines, to avoid any damage to these lines.

#### NOTE:

FOR DETAILED INFO ON PROPOSED FENCE, TRELLIS, BIKE RACK AND BENCH, SEE ARCHITECT'S DWGS.

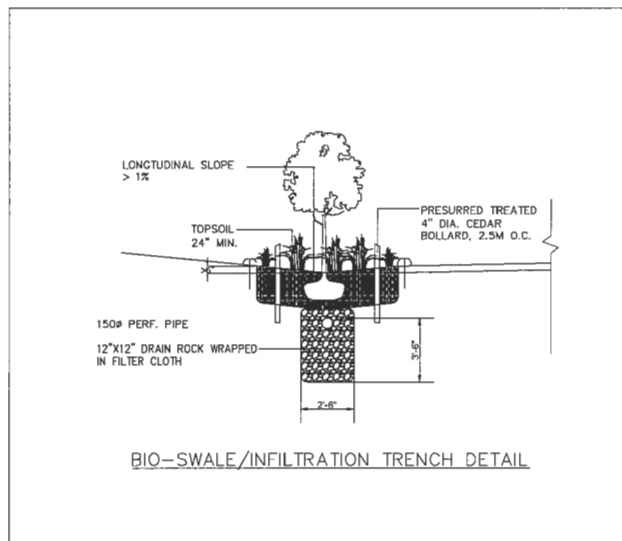
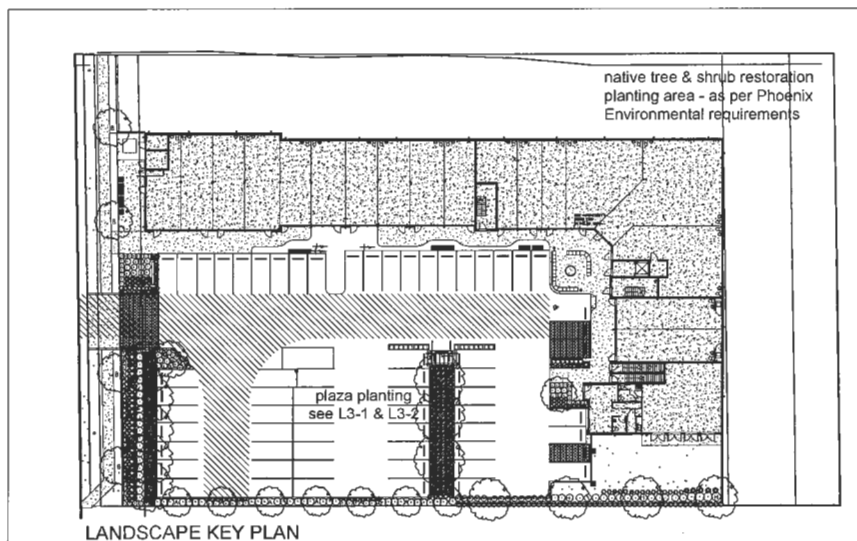

DATE	ISSUED FOR	REV
2017-NOV	DP SUBMISSION	0
2019-04-09	DP RE-SUBMISSION	A
2019-04-24	DP RE-SUBMISSION	B

This drawing has been prepared solely for the use of the CLIENT and there are no representations of any kind made by Donald V. S. Duncan to any party with whom Donald V. S. Duncan has not entered into a contract.

The original design was prepared by JHL Design Group Inc. who retain copyright of the concept. Details provided by Donald V. S. Duncan.

This drawing shall not be used for construction purposes until the seal appearing hereon is signed and dated by the Landscape Architect.

Consultants	
Civil Ecology Architectural Structural Mechanical Electrical	Groff Lander Architecture Inc.



**DV SD** Donald V. S. Duncan  
DEVELOPMENT CONSULTANT  
LANDSCAPE ARCHITECT

403 - 270 Eleventh Street  
New Westminster BC  
Canada V3M 6V9  
778-781-4323  
dvduncan@gmail.com

**B** Project Created  
by D.Duncan  
Revised  
by D.Duncan

2014-039-RZ  
**MIXED USE DEV.**  
12040 - 240 Street  
Maple Ridge, British Columbia  
Canada

Drawing Title  
**INFORMATION**

Check Scale (only by photo reduced)  
1 inch = 10 feet

Project No.  
18-0046

Drawing No.  
L1-1

NOT DATE: April 25, 2019 TIME: 4:48 PM FULL PATH AND RETURN: E:\PROJECTS\019-0046-240 ST. MARYS RD DELV LAND USE-DBLL-1.DWG PROJECT FILE: 019-0046-240 ST. MARYS RD DELV LAND USE-DBLL-1.DWG

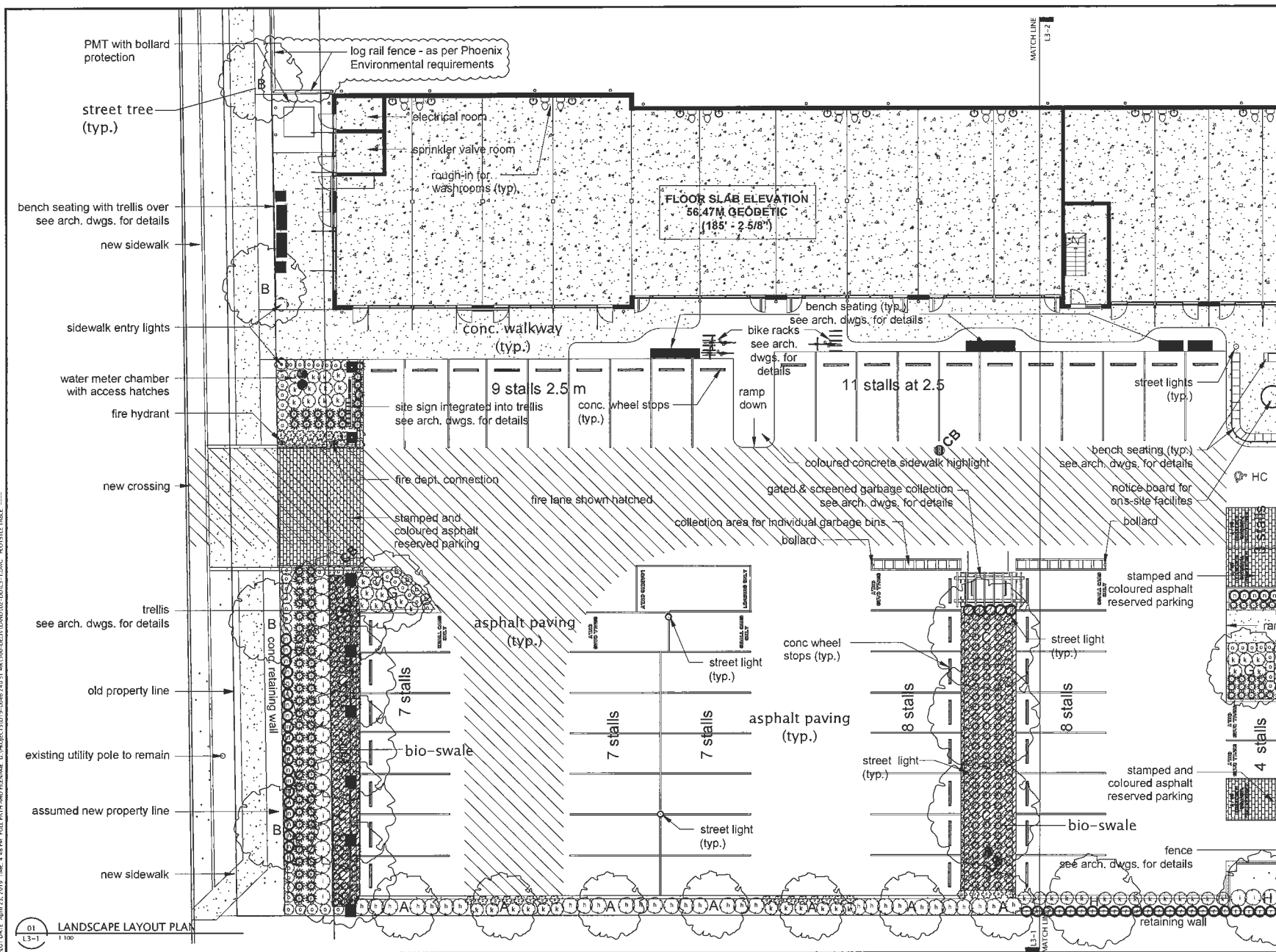

DATE	ISSUED FOR	REV
2017-NOV	DP SUBMISSION	0
2019-04-09	DP RE-SUBMISSION	A
2019-04-24	DP RE-SUBMISSION	B

This drawing has been prepared solely for the use of the CLIENT and there are no representations of any kind made by Donald V. S. Duncan to any party with whom Donald V. S. Duncan has not entered into a contract.

The original design was prepared by jdt, Design Group Inc. who retain copyright of the concept. Detailing provided by Donald V. S. Duncan.

This drawing shall not be used for construction purposes and the seal appearing hereon is signed and dated by the Landscape Architect.

**Consultants**

Civil  
Ecology  
Architectural  
Structural  
Mechanical  
Electrical

Geoff Linder Architecture Inc.



**DVS Donald V. S. Duncan**  
DEVELOPMENT CONSULTANT  
LANDSCAPE ARCHITECT

603 - 220 Eleventh Street  
New Westminster BC  
Canada V3M 0N9  
778-791-4323  
dvs@dvscorp.com

**B** Project Leader  
O.Duncan  
Drawn By  
O.Duncan  
Reviewed  
O.Duncan

2014-039-RZ  
**MIXED USE DEV.**  
12040 - 240 Street  
Maple Ridge, British Columbia  
Canada

Drawing Title  
**LANDSCAPE**

Check Scale (may be photo reduced)  
1" = 10' 0"

Project No.: 18-0046  
Drawing No.: L3-1

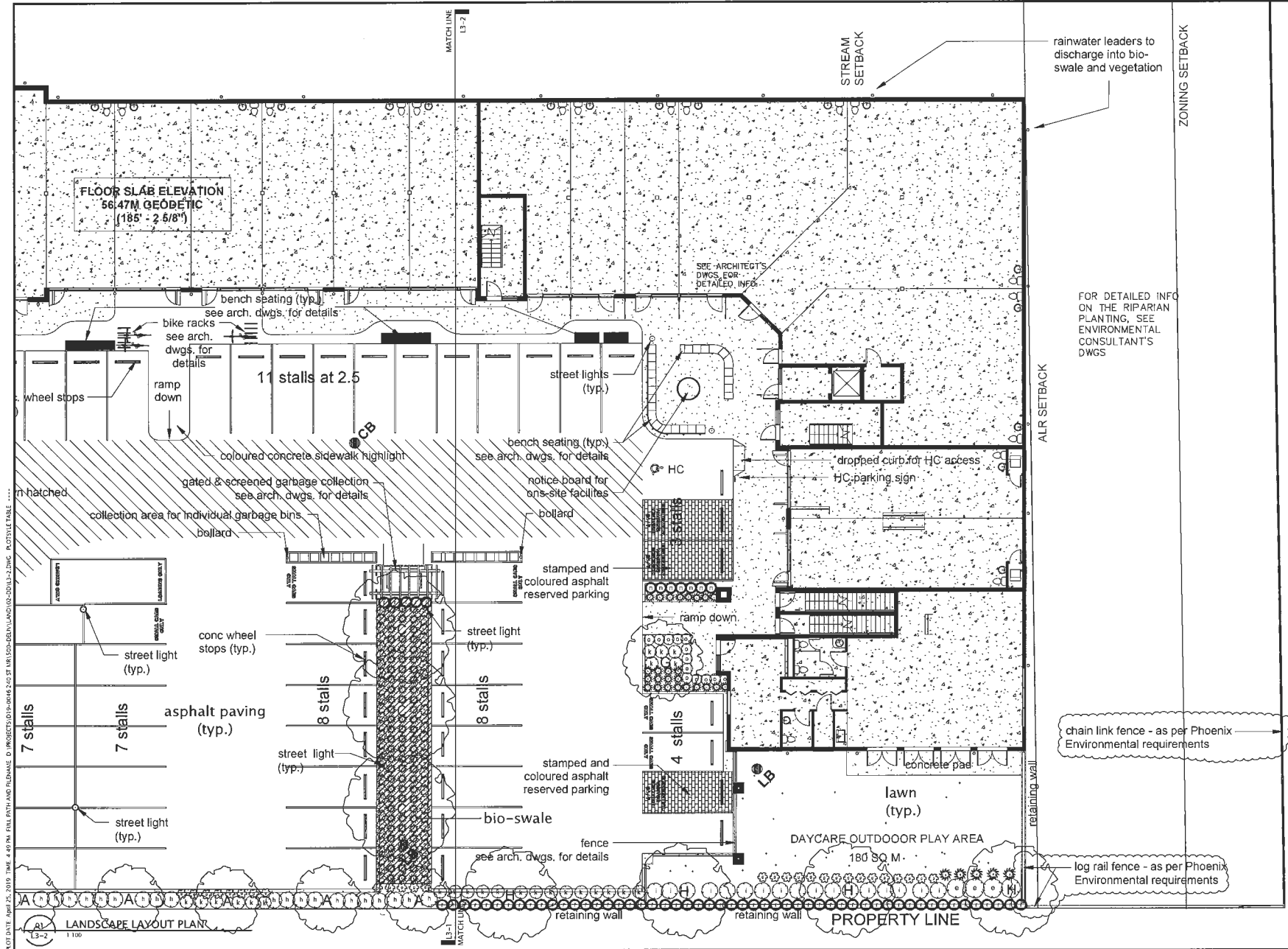

DATE	ISSUED FOR	REV
2017-NOV	DP SUBMISSION	0
2019-04-09	DP RE-SUBMISSION	A
2019-04-24	DP RE-SUBMISSION	B

This drawing has been prepared solely for the use of the CLIENT and there are no representations of any kind made by Donald V. S. Duncan to any party with whom Donald V. S. Duncan has not entered into a contract.

The original design was prepared by JLT Design Group Inc. who retain copyright of the concept. Detailing provided by Donald V. S. Duncan.

This drawing shall not be used for construction purposes until the seal appearing hereon is signed and dated by the Landscape Architect.

Consultants

Civil  
Ecology  
Architectural  
Structural  
Mechanical  
Electrical

Geoff Lawlor Architecture Inc.

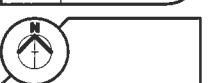

**D.V.S.D.** Donald V. S. Duncan  
DEVELOPMENT CONSULTANT  
LANDSCAPE ARCHITECT

603 - 240 Elwood Street  
New Westminster BC  
Canada V3M 6N9  
778-791-4323  
donald@dvssd.com

Revision	By	Date
B	D. Duncan	2014-03-19
A	D. Duncan	2014-03-19
0	D. Duncan	2014-03-19

Project Location  
12040 - 240 Street  
Maple Ridge, British Columbia  
Canada

Drawing Title  
**LANDSCAPE**

Check Scale (may be photo reduced)  
1" = 10' 0"

Project No.  
18-0046

Drawing No.  
L3-2

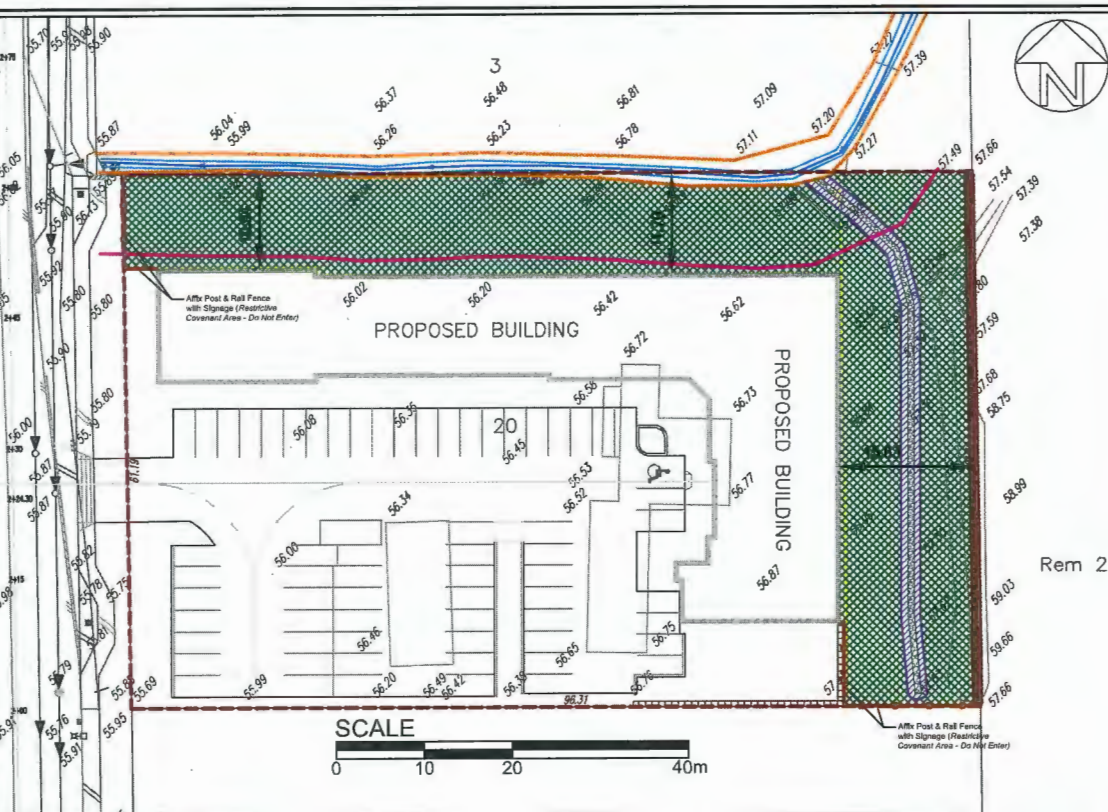

#### LEGEND:

- = Site Boundary
- = 240 Street Creek
- = Surveyed Top of Bank
- = High Water Mark from Detailed RAR
- = 10m Detailed RAR SPEA
- = Native Tree & Shrub Restoration Plan
- = Bioswale Planting
- = Log-Rail Fence (with Signage stating Conservation Area - Do Not Enter)
- = Chain-Link Fence (62m long); to be installed along the east boundary

#### SPEA / BIOSWALE PLANT LIST:

Riparian Area Planting	Amount	Botanical Name	Common Name
Trees and Shrubs	45	<i>Acer circinnatum</i> *	Vine Maple
	15	<i>Acer macrophyllum</i>	Big Leaf Maple
	15	<i>Thuja plicata</i> *	Western Redcedar
	40	<i>Salix lasandra</i> *	Pacific Willow
	25	<i>Sorbus aucuparia</i>	Mountain Ash
	25	<i>Cornus nuttallii</i>	Pacific Dogwood
	15	<i>Pinus contorta</i>	Shore Pine
	75	<i>Cornus stolonifera</i>	Red-Osier Dogwood
	75	<i>Rubus spectabilis</i> *	Salmonberry
	75	<i>Sambucus racemosa</i>	Red Elderberry
	75	<i>Symphoricarpos albus</i>	Snowberry
	250	<i>Polystichum munium</i> *	Western Swallowtail
	150	<i>Rosa nutkana</i>	Nootka Rose
	680		
*Species should be planted closer to channel / within 2.5m of the proposed bioswale.			
Bioswale	Amount	Botanical Name	Common Name
	10	<i>Symphoricarpos albus</i>	Snowberry
	10	<i>Vaccinium ovalifolium</i>	Overleaf Blueberry
	10	<i>Rosa gymnocarpa</i>	Baldhip Rose
	10	<i>Mohonia nervosa</i>	Oregon Grape
	10	<i>Gaultheria shallon</i>	Salat
	25	<i>Carex obnupta</i> **	Slough Sedge
	25	<i>Juncus effusus</i> **	Common Rush
	100		
** Weeded plants to be placed along cobblestone			

#### Notes:

- All landscape/planting operations are to comply with the City of Maple Ridge Planting Requirements.
- Topsoil is to be placed in the planting areas, and be a minimum depth of 250mm.
- A field visit should be conducted prior to planting to verify and flag planting areas. Plant locations may need to be adjusted based on species preferences, shade/sun tolerance. Phoenix Environmental is to be present on site to direct planting work.
- All Invasive/Noxious species must be grubbed out and removed from the Site prior to plant installation; Invasive species must be disposed of at a designated dump/composting site.
- A 5 year maintenance program is required, and is to include annual monitoring, on-going invasive species removal, and a minimum of 90% shrub survival & 100% tree survival rate.
- Any changes/modifications made to this planting plan must be approved by Phoenix Environmental Services Ltd.
- NO TREES ARE TO BE PLANTING WITHIN 2.5m OF THE PROPOSED BUILDING - SHRUBS ONLY.
- HIGH-VISIBILITY TEMPORARY PROTECTION FENCING MUST BE INSTALLED ALONG CONSERVATION AREA BOUNDARY. ANY CONSTRUCTION OCCURRING TO PREVENT ENCROACHMENT / DISTURBANCE.

#### Restoration Planting & ALR Buffer Plan

Manjit Sekhon  
Commercial Development  
12040 240th Street, Maple Ridge

DATE: OCT.30.2017 DRAWN BY: NGL SCALE: As Shown DWG: 120

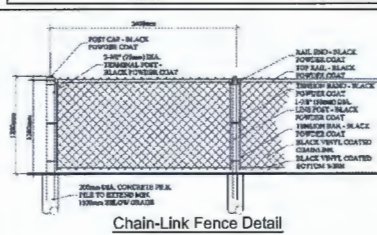
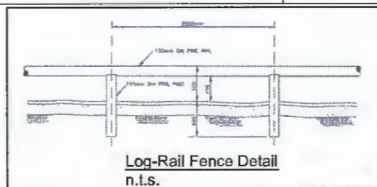
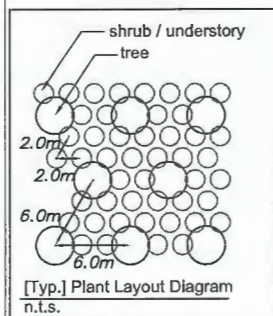
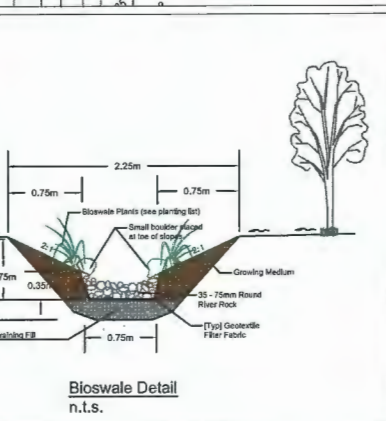

Appendix D

Advisory Design Panel Comments September 20, 2017

It was moved and seconded  
That the proposal be re-submitted and presented at a future Advisory Design Panel meeting  
with the following concerns addressed:

Landscape Comments

1. Provide more trees at bioswale and a perimeter planting bed at south perimeter.
2. Provide details of the enclosed garbage enclosure, coordinate appropriately with the architecture of the building.
3. Confirm trees in medians will get 10 cubic meters of soil or be supplemented with structural soil.
4. Consider different paving material, especially at entry, and consider banding in other areas.
5. Resolve trellises in conflict with bioswale location.
6. Provide buffer between seating area and parking.
7. Provide wheel stops at parking to walk ways.
8. Emphasize pedestrian main entrance to the development with architectural elements.
9. Delete tree at the location of the proposed community art.
10. Provide guard rail for fence on retaining wall where wall height exceeds two feet.
11. Consider adding landscape island or drop-off area for loading close to the loading space.
12. Provide rain water leaders at the north and east side of the building.
13. Consider removing concrete retaining wall along front lot line if possible.
14. Differentiate the residential parking from the commercial parking through different surface treatment, landscaping, etc.

Architectural Comments:

15. Review garbage and recycling requirements.
15. Provide let down or access from loading area to store fronts.
16. Provide landscape or street furniture for paved area in front of day care.
17. Address the corner of the building on the community area (daycare) side to match the entry drive corner.

CARRIED

Panel comment:

If community area will be used for daycare then consider 8 foot high fence as an extension to the retaining wall and provide detailed design of the outdoor play area.

Note: All above were resolved through staff.

**TO:** His Worship Mayor Michael Morden  
and Members of Council  
**FROM:** Chief Administrative Officer  
**SUBJECT:** Intensive Residential Development Permit  
10102 242B Street and 10107 243 Street

**MEETING DATE:** September 3, 2019  
**FILE NO:** 2018-141-DP  
**MEETING:** C o W

---

**EXECUTIVE SUMMARY:**

The subject properties are zoned R-3 (Special Amenity Residential District). An application was made to consolidate the hooked vacant portion of lot 22 with lot 19, proposing to subdivide into three new R-3 (Special Amenity Residential District) lots. The subject Intensive Residential DP application is accompanying the subdivision application 2018-141-SD, and is in compliance with the key guideline concepts in chapter 8.8 of the Official Community Plan.

**RECOMMENDATION:**

**That the Corporate Officer be authorized to sign and seal 2018-141-DP respecting property located at 10102 242B Street and 10107 243 Street.**

**DISCUSSION:****a) Background Context:**

Applicant:	Dennis Marchand
Legal Description:	Lot 22, Section 3, Township 12, New Westminster District Plan BCP23558 Lot 19, Section 3, Township 12, New Westminster District Plan EPP44961
OCP :	
Existing:	MRES (Medium Density Residential)
Proposed:	MRES (Medium Density Residential)
Zoning:	
Existing:	R-3 (Special Amenity Residential District)
Proposed:	R-3 (Special Amenity Residential District)
Surrounding Uses:	
North:	Use: Vacant Zone: RS-3 (one Family Rural Residential) Designation: Conservation
South:	Use: Single Family Residential Zone: R-3 (Special Amenity Residential District) Designation: Medium Density Residential

East:	Use:	Vacant
	Zone:	R-3 (Special Amenity Residential District)
	Designation:	Medium Density Residential
West:	Use:	Single Family Residential
	Zone:	R-3 (Special Amenity Residential District)
	Designation:	Medium Density Residential
Existing Use of Property:		Vacant
Proposed Use of Property:		Single Family Residential
Site Area:		approx. 406m2 and 315m2
Access:		lane access
Servicing:		pre-existing

#### **b) Project Description:**

An application was made to consolidate the hooked vacant portion of lot 22 with lot 19, proposing to subdivide into three new R-3 (Special Amenity Residential District) lots. The subject properties are pre-zoned, and the subject Intensive Residential DP application is accompanying the subdivision application 2018-141-SD. The subject properties are vacant, but pre-serviced, at the end of an existing Intensive Residential neighbourhood block.

#### **c) Planning Analysis:**

The subject properties are pre-zoned R-3 (Special Amenity Residential District) lots. The property located at 10101 243 Street is a vacant lot, and the hooked portion of 10102 242B Street is also vacant. The applicant has consent from the owners of the hooked portion to apply for subdivision, to subdivide into three new lots identical to the existing streetscape.

An Intensive Residential Development Permit is required for all new intensive residential development of land designated *Urban Residential* on Schedule B of the OCP, or intensive residential development in an area with an Area Plan. Residential development at densities greater than 30 units per net hectare, that is typically zoned R-3 (Special Amenity Residential District) is considered as intensive residential.

Applications will be assessed against the following Key guideline concepts;

1. Neighbourhood cohesiveness and connectivity should be maintained through the design of varied yet compatible buildings, in materials used and in architectural styles, in landscapes and in recreational areas, and by facilitating a range of transportation choices.
2. A vibrant street presence is to be maintained through a variety of housing styles, by maintaining street parking and by directing garage structures and off-street parking to the rear of a property accessible by a lane.

The design of the proposal is cohesive to the existing neighbourhood, and in compliance with current market standards, where Staff can support the application. A preliminary comment was noted that the submitted drawings do not include all the Building Elevations, however the datasheet details shows compliance and therefore the applicant is noted to ensure that Building Permit submission is in compliance with the Zoning Bylaw, such as the Highest Building Face as described in Section 403(9) of the Zoning Bylaw, and the Off Street Parking Bylaw.

The proposed corner lot cannot meet the current visual clearance regulation and driveway location in the Zoning Bylaw, and therefore cannot fit a garage. The applicant is aware and is proposing two parking pads on the corner lot, no off-street parking building.

**d) Citizen/Customer Implications:**

Through the subdivision application, all legal representatives, such as owners and mortgage holder, are required to sign off on the subdivision plan and required legal documents to be able to register the subdivision at Land Title Office. The applicant's legal counsel is coordinating as such.

**CONCLUSION:**

The proposed Intensive Residential Development is supported, and it is therefore recommended that this application be favourably considered and the Corporate Officer be authorized to sign and seal 2018-141-DP respecting properties located at 10102 242B Street and 10107 243 Street.

  
\_\_\_\_\_  
Prepared by: **Therese Melser**  
Planning Technician

  
\_\_\_\_\_  
Reviewed by: **Charles R. Goddard, BA, MA**  
Director of Planning

  
\_\_\_\_\_  
per Approved by: **Christine Carter, M.PL, MCIP, RPP**  
GM Planning & Development Services

  
\_\_\_\_\_  
Concurrence: **Kelly Swift, MBA**  
Acting Chief Administrative Officer

The following appendices are attached hereto:

Appendix A – Subject Map  
Appendix B – Ortho Map  
Appendix C – Site Plan

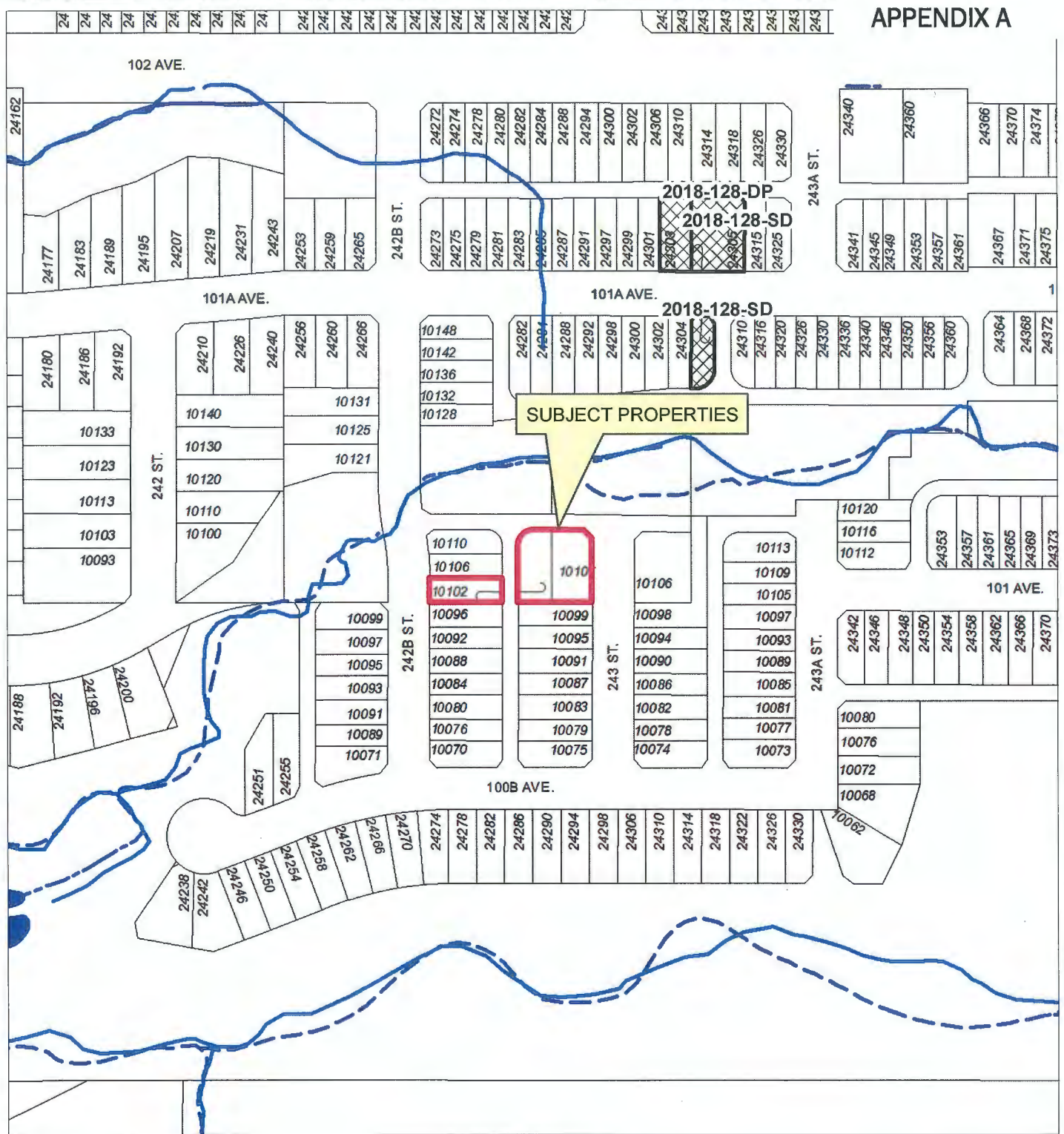

**Legend**

- Stream
- Ditch Centreline
- Indefinite Creek
- River Centreline
- Lake or Reservoir
- Active Applications (RZ/SD/DP/VP)

10102 242B Street  
10107 243 Street

PLANNING DEPARTMENT



MAPLE RIDGE

British Columbia

[mapleridge.ca](http://mapleridge.ca)

FILE: 2018-141-DP  
DATE: Apr 26, 2019

BY: LP

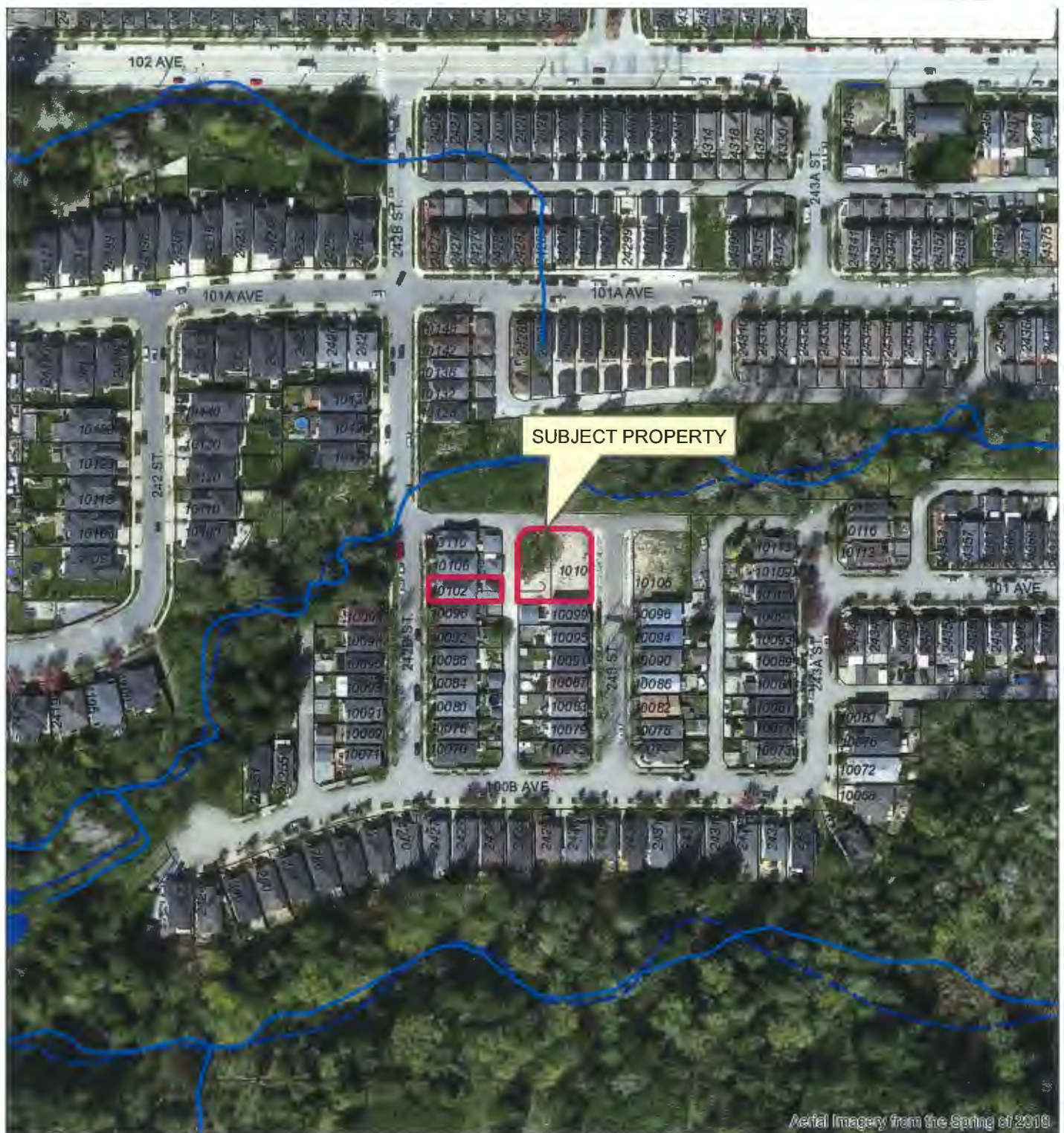

Aerial Imagery from the Spring of 2019



Scale: 1:2,000

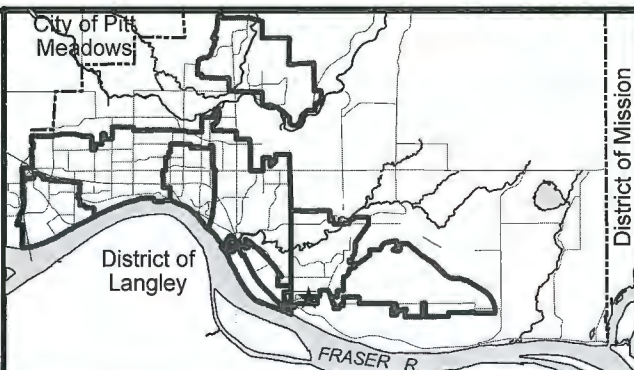

10102 242B St & 10107 243 St

PLANNING DEPARTMENT



MAPLE RIDGE

British Columbia

[mapleridge.ca](http://mapleridge.ca)

FILE: 2018-141-DP

DATE: Apr 26, 2019

BY: MC

## ZONING - R-5 - LOT 5

PRINCIPAL BUILDING - 11.0m MAXIMUM HEIGHT PERMITTED  
ACTUAL - 9.7m  
DETACHED PARKING - 4.9m MAXIMUM HEIGHT PERMITTED  
ACTUAL - 4.77m  
HIGHEST BUILDING FACE - 7.0m MAXIMUM  
BUILDING COVERAGE - ALL BUILDINGS & STRUCTURES - 50% MAXIMUM  
ACTUAL - 49.77%  
PRINCIPAL STRUCTURE FOR LOTS WITH A REAR LANE: SETBACKS  
FRONT - 3.0m ACTUAL - 3.15m  
REAR - 11.0m ACTUAL - 11.05m  
LEFT - 1.2m ACTUAL - 1.22m  
RIGHT - 1.2m ACTUAL - 1.20m  
PLANNING STREET - 2.0m ACTUAL - N/A  
DETACHED GARAGE:  
PLANNING SIDE STREET - 2.0m ACTUAL - N/A  
FRONT PROP. LINE - 11.0m ACTUAL - 21.02m  
LANE / REAR PROP. LINE - 0.45m ACTUAL - 0.45m  
INTERIOR SIDE PROP. LINE - 0.45m ACTUAL - 0.56  
OTHER SIDE PROP. LINE - 2.0m ACTUAL - 2.59m  
SEPARATION B / 1 PRINCIPAL RES. USE - 4.5m ACTUAL - 4.58m

## ZONING - R-5 - LOT 2

PRINCIPAL BUILDING - 11.0m MAXIMUM HEIGHT PERMITTED  
ACTUAL - 9.40m  
DETACHED PARKING - 4.9m MAXIMUM HEIGHT PERMITTED  
ACTUAL - 4.77m  
HIGHEST BUILDING FACE - 7.0m MAXIMUM  
BUILDING COVERAGE - ALL BUILDINGS & STRUCTURES - 50% MAXIMUM  
ACTUAL - 49.64%  
PRINCIPAL STRUCTURE FOR LOTS WITH A REAR LANE: SETBACKS  
FRONT - 3.0m ACTUAL - 3.25m  
REAR - 11.0m ACTUAL - 11.05m  
LEFT - 1.2m ACTUAL - 1.22m  
RIGHT - 1.2m ACTUAL - 1.20m  
PLANNING STREET - 2.0m ACTUAL - N/A  
DETACHED GARAGE:  
PLANNING SIDE STREET - 2.0m ACTUAL - N/A  
FRONT PROP. LINE - 11.0m ACTUAL - 21.00m  
LANE / REAR PROP. LINE - 0.45m ACTUAL - 0.45m  
INTERIOR SIDE PROP. LINE - 0.45m ACTUAL - 0.56  
OTHER SIDE PROP. LINE - 2.0m ACTUAL - 2.59m  
SEPARATION B / 1 PRINCIPAL RES. USE - 4.5m ACTUAL - 4.55m

## ZONING - R-5 - LOT 1

PRINCIPAL BUILDING - 11.0m MAXIMUM HEIGHT PERMITTED  
ACTUAL - 9.49m  
DETACHED PARKING - 4.9m MAXIMUM HEIGHT PERMITTED  
ACTUAL - N/A  
HIGHEST BUILDING FACE - 7.0m MAXIMUM  
BUILDING COVERAGE - ALL BUILDINGS & STRUCTURES - 50% MAXIMUM  
ACTUAL - 40.70%  
PRINCIPAL STRUCTURE FOR LOTS WITH A REAR LANE: SETBACKS  
FRONT - 3.0m ACTUAL - 3.02m  
REAR - 11.0m ACTUAL - 11.04m  
LEFT - 1.2m ACTUAL - 1.20m  
RIGHT - 1.2m ACTUAL - N/A  
PLANNING STREET - 2.0m ACTUAL - 2.0m

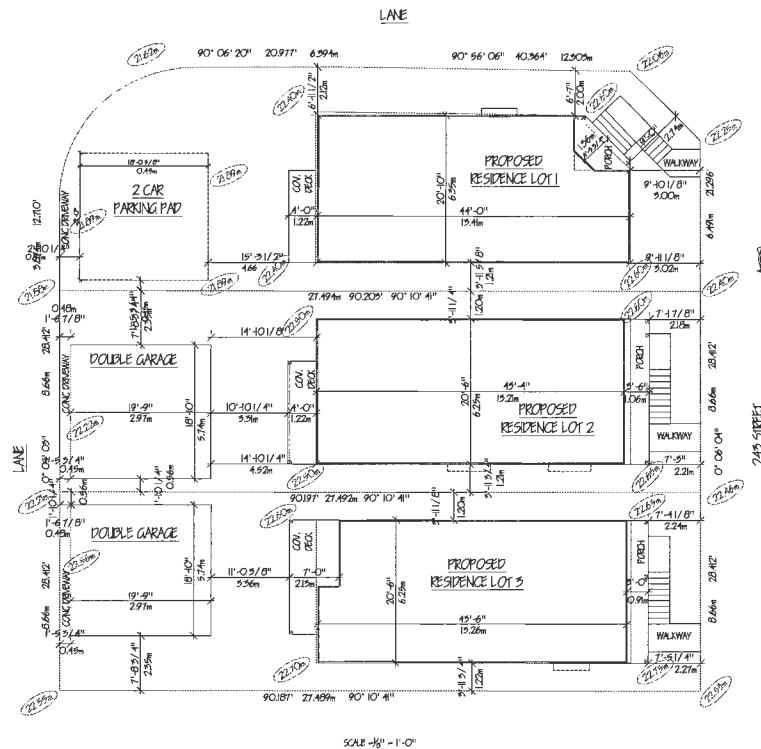

LOT 1  
MBE - 21.41m  
BASEMENT - 21.91m  
MAIN FLOOR - 24.65m  
UPPER FLOOR - 27.70m  
TOP PLATE - 30.14m  
RIDGE - 31.99m  
1.85' / 20.85' - 31.61% EXEMPT

LOT 2  
MBE - 21.41m  
BASEMENT - 21.91m  
MAIN FLOOR - 24.65m  
UPPER FLOOR - 27.73m  
TOP PLATE - 30.17m  
RIDGE - 32.00m  
6.00' / 20.50' - 29.27% EXEMPT

LOT 5  
MBE - 21.32m  
BASEMENT - 21.82m  
MAIN FLOOR - 24.56m  
UPPER FLOOR - 27.61m  
TOP PLATE - 30.05m  
RIDGE - 32.88m  
4.00' / 20.50' - 19.51% EXEMPT

LOT AREA  
239.2 sq. m. 2725.81 sq. ft.  
SITE COVERAGE  
HOUSE - 80.85 sq. m. 891.40 sq. ft. 34.97%  
PORCH - 5.34 sq. m. 57.60 sq. ft. 152%  
DECK - 4.89 sq. m. 52.60 sq. ft. 190%  
GROSS FLOOR AREA  
2577.80 sq. ft.

LOT AREA  
238.02 sq. m. 2562.15 sq. ft.  
SITE COVERAGE  
HOUSE - 84.28 sq. m. 907.25 sq. ft. 35.41%  
GARAGE - 34.56 sq. m. 372.0 sq. ft. 14.52%  
PORCH - 120.97 sq. m. 1302.29 sq. ft. 49.95%  
DECK - 6.64 sq. m. 71.75 sq. ft. 2.90%  
GROSS FLOOR AREA  
2675.51 sq. ft.

LOT AREA  
238.02 sq. m. 2562.15 sq. ft.  
SITE COVERAGE  
HOUSE - 83.94 sq. m. 903.65 sq. ft. 35.26%  
GARAGE - 34.56 sq. m. 372.0 sq. ft. 14.51%  
PORCH - 120.97 sq. m. 1302.29 sq. ft. 49.77%  
DECK - 5.71 sq. m. 61.50 sq. ft. 2.40%  
GROSS FLOOR AREA  
2665.25 sq. ft.

200 - 22716 DEWDNEY TRUNK ROAD  
MAPLE RIDGE, BC, CANADA V2X 3K2  
PHONE: 604 - 380 - 1256  
www.columbusprojects.com



THE DRAWINGS COMPLY TO THE  
2012 BCBC INCLUDING  
DECEMBER 2014 REVISIONS.

NO. REVISION / ISSUE DATE  
PROJECT NAME AND ADDRESS  
17th AVE LIFESTYLE  
10107 243 st & 10102 242b st  
MAPLE RIDGE, BC

SITE PLANS  
LOT 1-3

DRAWN BY C. FOX  
DATE APRIL 3, 19  
SCALE AS NOTED  
1 OF 10

**RECEIVED**  
AUG - 8 2019  
MAPLE RIDGE  
PLANNING DEPARTMENT

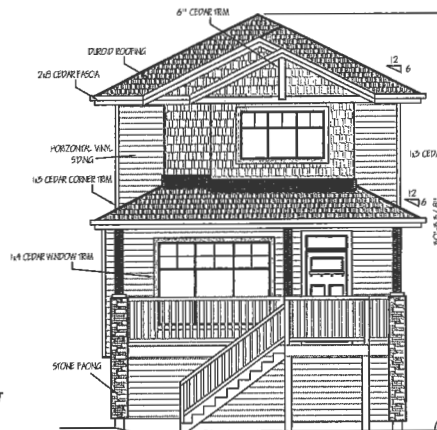

FRONT ELEVATION LOT 3

SCALE = 1/8" = 1'-0"

**COLOR SCHEME LOT 3**

SPRING CO. COLOUR: WARDEN WIND - SHUTTER SHEDDING WILLIAMS  
SHINGLES: BLACK PABLO  
FASCIA: CALUM - GRAY/WHITE  
GARAGE DOOR: CHRYSLER - SHUTTER SHEDDING WILLIAMS  
WINDOW TRIMS: EXTRA WHITE - SHUTTER SHEDDING WILLIAMS  
CUTTERS: COMMERCIAL BLACK - LAYTON  
DOWNSIDE: COMMERCIAL BLACK - LAYTON  
STONE: GRAY

**ZONING = R-3 = LOT 3**

PRINCIPAL BUILDING = 11.0m MAXIMUM HEIGHT PERMITTED  
ACTUAL = 9.7m  
DETACHED PARKING = 4.9m MAXIMUM HEIGHT PERMITTED  
ACTUAL = 4.77m  
HIGHEST BUILDING FACE = 7.0m MAXIMUM  
BUILDING COVERAGE = ALL BUILDINGS & STRUCTURES = 50% MAXIMUM  
ACTUAL = 49.77%  
PRINCIPAL SIDELOBE FOR LOTS WITH A REAR LINE: SETBACKS  
FRONT = 3.0m ACTUAL = 2.95m  
REAR = 11.0m ACTUAL = 10.9m  
LEFT = 1.2m ACTUAL = 1.22m  
RIGHT = 1.2m ACTUAL = 1.20m  
FLANKING STREET = 2.0m ACTUAL = N/A

DETACHED GARAGE  
FLANKING SIDE STREET = 2.0m ACTUAL = N/A  
FRONT PROP. LINE = 11.0m ACTUAL = 21.00m  
LINE / REAR PROP. LINE = 0.45m ACTUAL = 0.45m  
INTERIOR SIDE PROP. LINE = 0.45m ACTUAL = 0.56  
OTHER SIDE PROP. LINE = 2.0m ACTUAL = 2.55m  
SEPARATION BY 1 PRINCIPAL RES. USE = 4.5m ACTUAL = 4.50m

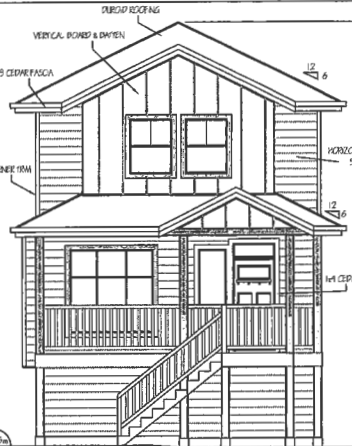

FRONT ELEVATION LOT 2

SCALE = 1/8" = 1'-0"

**COLOR SCHEME LOT 2**

SPRING CO. COLOUR: WARDEN WIND - SHUTTER SHEDDING WILLIAMS  
SHINGLES: BLACK PABLO  
FASCIA: CALUM - GRAY/WHITE  
GARAGE DOOR: CHRYSLER - SHUTTER SHEDDING WILLIAMS  
WINDOW TRIMS: EXTRA WHITE - SHUTTER SHEDDING WILLIAMS  
CUTTERS: COMMERCIAL BLACK - LAYTON  
DOWNSIDE: COMMERCIAL BLACK - LAYTON  
STONE: GRAY

**ZONING = R-3 = LOT 2**

PRINCIPAL BUILDING = 11.0m MAXIMUM HEIGHT PERMITTED  
ACTUAL = 9.49m  
DETACHED PARKING = 4.9m MAXIMUM HEIGHT PERMITTED  
ACTUAL = 5.87m  
HIGHEST BUILDING FACE = 7.0m MAXIMUM  
BUILDING COVERAGE = ALL BUILDINGS & STRUCTURES = 50% MAXIMUM  
ACTUAL = 40.70%  
PRINCIPAL SIDELOBE FOR LOTS WITH A REAR LINE: SETBACKS  
FRONT = 3.0m ACTUAL = 3.02m  
REAR = 11.0m ACTUAL = 11.04m  
LEFT = 1.2m ACTUAL = 1.20m  
RIGHT = 1.2m ACTUAL = 1.20m  
FLANKING STREET = 2.0m ACTUAL = 2.0m

DETACHED GARAGE  
FLANKING SIDE STREET = 2.0m ACTUAL = 5.57  
FRONT PROP. LINE = 11.0m ACTUAL = 21.00m  
LINE / REAR PROP. LINE = 0.45m ACTUAL = 0.45m  
INTERIOR SIDE PROP. LINE = 0.45m ACTUAL = 0.56  
OTHER SIDE PROP. LINE = 2.0m ACTUAL = N/A  
SEPARATION BY 1 PRINCIPAL RES. USE = 4.5m ACTUAL = 4.57m

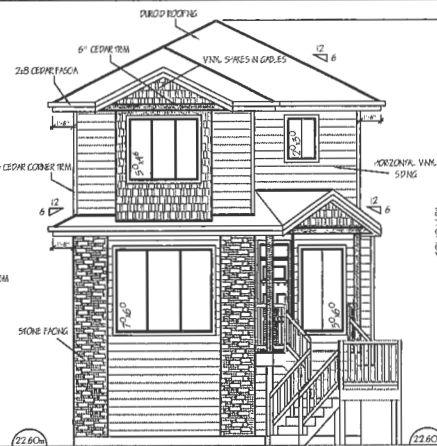

FRONT ELEVATION LOT 1

SCALE = 1/8" = 1'-0"

**COLOR SCHEME LOT 1**

SPRING CO. COLOUR: WARDEN WIND - SHUTTER SHEDDING WILLIAMS  
SHINGLES: BLACK PABLO  
FASCIA: CALUM - GRAY/WHITE  
GARAGE DOOR: CHRYSLER - SHUTTER SHEDDING WILLIAMS  
WINDOW TRIMS: EXTRA WHITE - SHUTTER SHEDDING WILLIAMS  
CUTTERS: COMMERCIAL BLACK - LAYTON  
DOWNSIDE: COMMERCIAL BLACK - LAYTON  
STONE: GRAY

**LOT 1**

WIDE = 21.4m  
BASEMENT = 21.9m  
MAIN FLOOR = 24.65m  
UPPER FLOOR = 27.70m  
TOP PLATE = 30.34m  
RIDGE = 31.99m  
7.83' / 20.83' = 37.61% EXEMPT

**LOT 2**

WIDE = 21.4m  
BASEMENT = 21.94m  
MAIN FLOOR = 24.65m  
UPPER FLOOR = 27.7m  
TOP PLATE = 30.17m  
RIDGE = 32.00m  
6.00' / 20.50' = 29.27% EXEMPT

**LOT 3**

WIDE = 21.52m  
BASEMENT = 21.82m  
MAIN FLOOR = 24.56m  
UPPER FLOOR = 27.6m  
TOP PLATE = 30.05m  
RIDGE = 32.88m  
4.00' / 20.50' = 19.51% EXEMPT

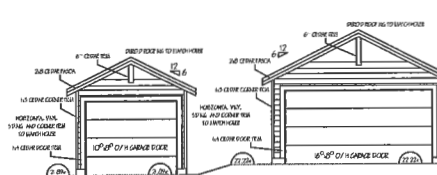

FRONT ELEVATION LOT 1

SCALE = 1/8" = 1'-0"

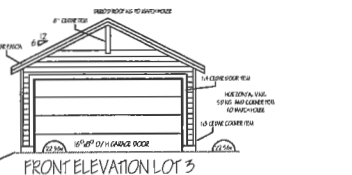

FRONT ELEVATION LOT 2

SCALE = 1/8" = 1'-0"

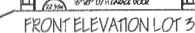

FRONT ELEVATION LOT 3

SCALE = 1/8" = 1'-0"

200 - 22716 DEWDNEY TRUNK ROAD  
MAPLE RIDGE, BC, CANADA V2X 3K2  
PHONE: 604 - 380 - 1256  
www.columbusprojects.com



**COLUMBUS  
PROJECTS INC**

THE DRAWINGS COMPLY TO THE  
2012 BCBC INCLUDING  
DECEMBER 2014 REVISIONS.

JULY 2, 2019  
NO. REVISION / ISSUE DATE

PROJECT NAME AND ADDRESS  
**17th AVE LIFESTYLE**  
10107 243 st & 10102 2426 st  
MAPLE RIDGE, BC

DRAWING TITLE  
**LOT 1 - 3**

DRAWN C. FOX  
DATE APRIL 3, 19  
SCALE AS NOTED 1 of 1

**TO:** His Worship Mayor Michael Morden  
and Members of Council  
**FROM:** Chief Administrative Officer

**MEETING DATE:** September 3, 2019  
**FILE NO:** 2019-033-DP  
**MEETING:** C o W

**SUBJECT:** Development Permit  
20288 113B Avenue

---

**EXECUTIVE SUMMARY:**

This application is for a form and character Industrial Development Permit to permit the construction of self storage buildings as a phased development on the subject property, located at 20288 113B Avenue. There are currently two self storage buildings on the property, and two new structures are proposed. This proposal will bring the development of the property to completion. Completion of this project will bring an additional 10,412.2 square metres of industrial space for a total developed building space of 17021.43 square metres.

This property is zoned M-3 Business Park Industrial and this proposal is in compliance with this zone. The development permit application made to the City is subject to Section 8.6 of the Official Community Plan for an Industrial Development Permit.

**RECOMMENDATION:**

That the Corporate Officer be authorized to sign and seal 2019-033-DP respecting property located at 20288 113b Avenue.

**DISCUSSION:**

**a) Background Context:**

Applicant:	Spire Construction Inc
Legal Description:	Parcel 1, District Lot 280, Group 1, NWD Plan BCP39223
OCP :	
Existing:	Industrial (Maple Meadows Business Park)
Zoning:	
Existing:	M-3 (Business Park)
Surrounding Uses	
North:	Use: Storage and warehouse Zone: M-3 (Business Park) Designation: Maple Meadows Business Park
South:	Use: Single Family Residential Zone: RS-1 (One Family Urban Residential) Designation: Single Family and Compact Residential

East:	Use:	Single Family Residential
	Zone:	RS-1 (One Family Urban Residential)
	Designation:	Single Family and Compact Residential
West:	Use:	Closed warehouse
	Zone:	M-3 (Business Park)
	Designation:	Industrial (Maple Meadows Business Park)

Existing Use of Property: Self Storage  
Proposed Use of Property: Self Storage  
Site Area: 1.61 hectares  
Access: 113b Avenue

#### **b) Project Description:**

There are two self-storage buildings existing on the property that were developed under a previous application. This application will add additional structures for a total of four separate buildings. This proposal will complete the site design, providing more landscape treatment, and generally improving the streetscape (See Appendix C)

#### **c) Planning Analysis:**

The development permit application made to the City is subject to the Key Guidelines and the Design Guidelines of Section 8.6 of the Official Community Plan for an Industrial Development Permit.

#### **Key Guidelines:**

**The following is a brief description and assessment of the proposal's compliance with the applicable Key Development Permit Guidelines:**

1. Provide a street presence with entrances and architectural interest in building designs fronting public streets.  
*There is consistency in the overall design. A customer service area is given architectural importance, adding visual interest to the streetscape.*
2. Loading facilities should be located away from public streets and into the rear or the interior of a site.  
*This objective will be realized with this development.*
3. Outdoor storage and less attractive structures such as accessory buildings should be screened with fencing or landscape.  
*The existing outdoor storage area will be replaced with one of the proposed buildings. Landscape screening will buffer the adjacent residential uses.*
4. The transportation needs of diverse users should be accommodated through amenities such as bicycle facilities, and accessible design for the mobility impaired.  
*Wheelchair accessibility has been considered in the site plan. Bicycle amenities have been added in response to the Advisory Design Panel comments*
5. The form and treatment of new buildings should reflect the desired character and pattern of development in the area by incorporating appropriate architectural styles, features, materials, proportions and building articulation:  
*There is consistency in the proposed design with adjacent buildings.*

**d) Advisory Design Panel:**

The applicant attended the April 17, 2019 ADP meeting. The applicant has provided a letter outlining ADP comments, and the applicant's response (see Appendix D). The applicant has considered and revised the proposal as indicated in the attached response letter.

**e) Citizen/Customer Implications:**

The site perimeter that is adjacent to residential development is buffered by a 6.0 metre statutory right of way that will be enhanced and maintained on an ongoing basis. In addition, the low impact use of the self storage facility is unlikely to present conflicts with adjacent residential users.

**f) Financial Implications:**

In accordance with Council's Landscape Security Policy, a refundable security equivalent to 100% of the estimated landscape cost will be provided to ensure satisfactory provision of landscaping in accordance with the terms and conditions of the Development Permit. Based on an estimated landscape cost of **\$32,835.00**, the security will be **\$32,835.00**.

**CONCLUSION:**

This proposal is to expand the existing self-storage facility with new buildings and a site design that will complete the development of this property. The use is consistent with the subject property's M-3 (Business Park) zone and with the Industrial Land Use designation of the subject property. On this basis, this application is supportable, and it is recommended that the Corporate Officer be authorized to sign Industrial Development Permit 2019-033-DP.

  
Prepared by: **Diana Hall, MA, MCIP, RPP**  
Planner 2

  
Reviewed by: **Charles R. Goddard, BA, MA**  
Director of Planning

  
Approved by: **Christine Carter, M.PL, MCIP, RPP**  
GM Planning & Development Services

  
Concurrence: **Kelly Swift, MBA**  
Acting Chief Administrative Officer

The following appendices are attached hereto:

Appendix A – Subject Map

Appendix B – Ortho Photo

Appendix C – Site Plan and elevations

Appendix D - Applicant's letter summarizing ADP comments



Scale: 1:2,500

### Legend

- Ditch Centreline
- Active Applications (RZ/SD/DP/VP)

20288 113B AVE

PLANNING DEPARTMENT



MAPLE RIDGE

British Columbia

[mapleridge.ca](http://mapleridge.ca)

FILE: 2019-033-DP

DATE: Jan 29, 2019

BY: LP



Aerial Imagery from the Spring of 2018



Scale: 1:2,500

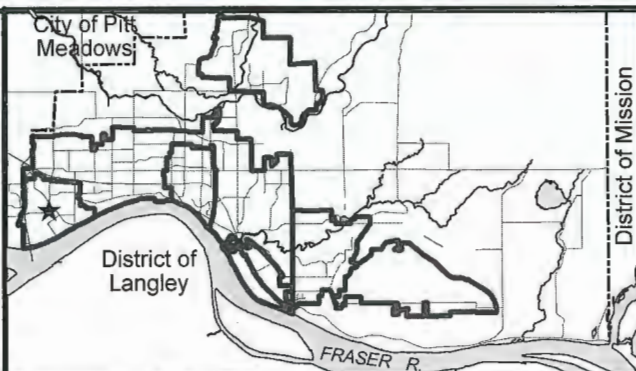

20288 113B AVE

PLANNING DEPARTMENT



MAPLE RIDGE

British Columbia

[mapleridge.ca](http://mapleridge.ca)

FILE: 2019-033-DP  
DATE: Jan 29, 2019

BY: LP







5 TYP. REVEAL DETAIL  
A-2 FULL SCALE

CONCRETE BARRICADE TYPICAL WALL PANEL, TYP. - PAINTED

- 1 REINFORCING STEEL - CONCRETE - PAINTED
- 2 PANEL JOINT
- 3 PRE-PRESSURIZED METAL GAGE PLATE
- 4 BRIDGEJOINT OR CURTAIN WALL PANEL - GLEND BOND ALUMINUM
- 5 STRENGTHEN ON CURTAIN WALL - GLASS - GLEND ALUMINUM
- 6 BRIDGEJOINTS - PAINTED
- 7 STEEL STRUCTURE - BRIDGE JOINTS - PAINTED
- 8 STEEL BRIDGEJOINTS - PAINTED
- 9 CONCRETE RETAINMENT - NATURAL FINISH IMPAINTED TYP.
- 10 LIGHT FIXTURE - SEE ELECTRICAL SPECIFICATIONS
- 11 CONCRETE STAIRS OR STEEL PIPE BRIDGEJOINT
- 12 3/4" REINFORCING IN CONCRETE
- 13 SPARKING BLAZING BARRIER
- 14 SCUPPER
- 15 METAL GAGE PLATE - SHIP PREPARED STEEL - GALVANIZED
- 16 STEEL ROLLUP - PAINTED
- 17 PREPRESSED ACAC CANOPY - HEAVY DUTY
- 18 GLEND BOND BATTERY BOXES
- 19 PAINT SHOP AND REPAIR

[illegible]

NOTE: COMBINE ALL COLOURS & FINISHES WITH THE CHAIR PRIOR TO REPAIRING ANYTHING & THEN RE-UPHOLSTER.

**NOTES:**  
- ALL GLAZING TO BE AIRLINE 90.1 30.0 COMPLIANT, PROVIDE ALL REQUIRED DOCUMENTATION.  
- GLAZING TO BE GUARDIAN 606 6327 ON APPROVED SIGAL IN THERMALLY BROKEN, CLEAR ANODIZED ALUMINUM FRAMES. THE LOW E SEALED GLAZING WILL BE FILLED WITH ARGON.

\* ALL GRADES APPROXIMATE, CIVIL DRAWINGS TO SUPERSEDE ARCH. DRAWINGS

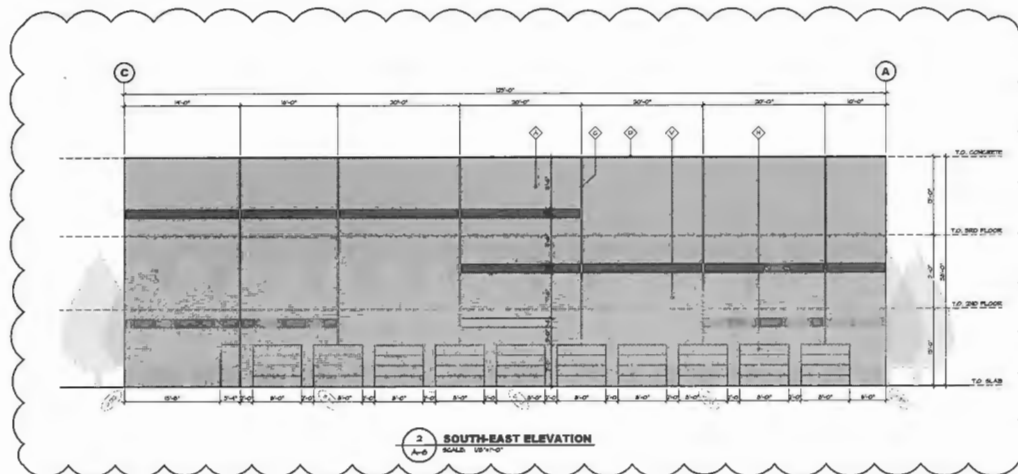

2 SOUTH-EAST ELEVATION  
A-B SCALE: 1/8"=1'-0"

**CHIP BARRETT ARCHITECT**  
 740-155520 AVENUE, SURREY, B.C., V4A 9X5

**D.FORCE** DESIGN INC.  
VERISA ALLIANCE STREET, ABBOTSFORD, B.C., V3B 3J9  
TEL: (604) 607-8483 FAX: (604) 607-8484

This drawing is an instrument of service to the property of Ling-Surety Accident and may not be reproduced, modified, or otherwise disseminated, and its reproduction, during its term, without the express and written permission of the company shall not be used on other projects for similar to this project, or for completion of this project by others without written permission of Ling-Surety Accident.

24		
23		
22		
21		
20		
19		
18		
17		
16		
15		
14		
13		
12		
11		
10		
9		
8		
7		
6		
5		
4	MAY 03 19	ISSUED FOR A-D P RESPONSE
3	MAR 13 19	ISSUED FOR A-D P
2	MAR 22 19	ISSUED FOR CONDLA THAT USE
1	JAN 28 19	ISSUED FOR ENVIRONMENTAL
NO	DATE	DESCRIPTION

PROJECT MANAGERS/CONTRACTORS			
------------------------------	--	--	--



	△
--	---

SPIRE

**CONSTRUCTION**  
with a budget of \$2.5 million.

<p> <input type="checkbox"/> <b>Yes</b>  <input type="checkbox"/> <b>No</b>  <input type="checkbox"/> <b>Don't know</b> </p>	<p> <input type="checkbox"/> <b>Yes</b>  <input type="checkbox"/> <b>No</b>  <input type="checkbox"/> <b>Don't know</b> </p>
--	--

PROJECT \_\_\_\_\_

ARVADPE

STORAGE CENT

PHASE 3 4 8 9

PHASE 3, 4, & 5

ADDRESS: 29288 1135 AVE, MAPLE RIDGE

## ELEVATIONS

**ELEVATIONS  
PHASES 4 & 5**

[illegible]

SEAL	JOB NO 12-001
------	------------------

DESIGNED

	CHECKED C.R.
--	-----------------

	PLOT DATE
	MAY 02

PROJECT - DRAWING NUMBER

A-6

---

August 20<sup>th</sup>, 2019

City of Maple Ridge  
11995 Haney Place  
Maple Ridge, BC  
V2X 6A9  
Attention: Diana Hall



#106-7088 Venture Street  
Delta BC, V4G 1H5

T 604 432 6650  
F 604 431 5915  
W spiredevelopment.ca

RE: DP # 2019-033-DP – 20288 113B Avenue, Maple Ridge, BC

Dear Ms. Hall,

Please find below our response to the comments from the ADP that are to be addressed as the design develops and submitted to Planning staff for follow-up:

Development Permit No:	2019-033-DP
Applicant:	Corey Adams, Spire Development
Project Architect:	Chip Barrett
Project Landscape Architect:	Al Tanzer
Proposal:	Self storage industrial building
Location:	20288 113B Avenue
File Manager:	Diana Hall

**Landscape Comments:**

- 1. If allowed, consider installing perimeter fencing at property line at the outside edge of the Statutory Right of Way;**  
**Applicants Response:** *Currently existing fence on the north side of the ROW. Is there an additional request for another fence?*
- 2. Recommend a maintenance program for landscape within the Statutory Right of Way if located outside of perimeter fence; consider how the Statutory Right of Way will be accessed to maintain the proposed planting in Statutory Right of Way;**  
**Applicants Response:** *Landscaping in the SROW will become part of the monthly landscaping contract for the entire property.*

3. Provide all planting along the Statutory Right of Way at Phase 3 construction;  
Applicants Response: *Agreed.*
4. Ensure all lighting facing residential is dark skies compliant;  
Applicants Response: *Agreed*
5. As the Tier A Stormwater management was not incorporated as part of the landscaping submission, staff are encouraged to review the conceptual Stormwater management plan for compliance;  
Applicants Response: *N/A. City review.*
6. Consider providing bike racks;  
Applicants Response: *Bike racks provided in attached revised drawing.*
7. Consider adding marked pedestrian connection from sidewalk to office in Building 4.  
Applicants Response: *Pedestrian connection from sidewalk to office in Building 4 added as per the attached revised drawing.*

#### Architectural Comments:

1. Consider sustainable components to the project to reduce heat island effects such as reflective roof materials and permeable paving materials;  
Applicants Response: *Roof ballast is very light in color. Permeable paving materials will be placed in the parking area at the south side.*
2. Consider providing additional reveals and/or colour bands to reduce the scale of the building facing the residential neighbours.  
Applicants Response: *Additional reveals and/or colour bands added as noted on the attached revised drawing.*



#106-7088 Venture Street  
Delta BC, V4G 1H5

T 604 432 6650  
F 604 431 5915  
W [spiredevelopment.ca](http://spiredevelopment.ca)

Thank you in advance for your time.

If you require anything further, please contact me on my cell at 604.365.3339 or email, [corey@spireddevelopment.ca](mailto:corey@spireddevelopment.ca).

Yours truly,

SPIRE CONSTRUCTION INC.



Corey Adams

Development Coordinator

**SPIRE**  
CONSTRUCTION

#106-7088 Venture Street  
Delta BC, V4G 1H5

T 604 432 6650  
F 604 431 5915  
W [spireddevelopment.ca](mailto:spireddevelopment.ca)

**TO:** His Worship Mayor Michael Morden      **MEETING DATE:** September 3, 2019  
and Members of Council  
**FROM:** Chief Administrative Officer      **MEETING:** COW  
**SUBJECT:** the ACT Liquor Primary Structural Change Application

---

**EXECUTIVE SUMMARY:**

The Liquor and Cannabis Regulation Branch (LCRB) received a structural change application from Maple Ridge and Pitt Meadows Arts Council (the ACT) located at 11944 Haney Place for a structural change to their liquor primary licence (Appendix I).

The ACT would like to expand liquor service to include the existing theater, studio and lobby areas.

The LCRB defines a structural change as a change to the existing approved service area(s), including but not limited to a change in the position of a wall or partial height divider (pony wall) or fixed planters used as separation between/within a service area, new construction, change to capacity (occupant load) of a licensed establishment with or without changes to the licensed service area(s), the removal of a service area from the liquor licence, addition of a new outdoor patio or the removal or expansion of an existing patio, a change to the food and liquor service bar location or size.

One of the considerations utilized by the LCRB in reviewing an endorsement application to a licence is a resolution from the local government. A number of regulatory criteria must be addressed in the Council resolution as well as comments pertaining to the views expressed by area residents. Council may choose to support the application, not support the application or indicate they do not wish to comment.

**RECOMMENDATION(S):**

1. That the application for a structural change, as an amendment to their existing liquor licence, by Maple Ridge and Pitt Meadows Arts Council located at 11944 Haney Place, Maple Ridge be supported based on the information contained in the Council report dated September 3, 2019.
2. That a copy of the resolution be forwarded to the Liquor and Cannabis Regulation Branch in accordance with the legislative requirements.

**DISCUSSION:**

a) **Background Context:**

On July 8, 2019, the Licences & Bylaw Department received a copy of a structural change application that the Maple Ridge and Pitt Meadows Arts Council (the ACT) submitted to the Liquor and Cannabis Regulation Branch (LCRB) on April 29, 2019 to change their current liquor primary licence.

As per the LCRB definition of a structural change, the ACT would like to expand the service area of their liquor primary licence to include the existing theatre, studios and lobby areas not currently licensed. This change would enhance their serving capacity throughout the facility. This would increase the occupancy load of the service area(s) from 878 patrons and staff to 1,900 patrons and staff.

The LCRB guidelines request a specific Council resolution commenting on the application in terms of community impacts which may occur as a result of the proposed change to the establishment operations as a result to the proposed change to the ACT's existing liquor licence. Part of the process requires Council to gather views of the residents who may be affected by the proposed change to the liquor license in their neighbourhood.

In following the public input requirement, the City mailed 854 notices to owners and occupants of property within approximately 200 metres of the subject site. Of the 854 letters sent to surrounding property owners and occupants none of the correspondence was returned by the Post Office. There were two responses to the mail out, one in favour and one opposed to the proposed application.

The Maple Ridge RCMP Detachment was asked for their input on this matter and they have confirmed they do not have any operational issues with this application.

There is adequate parking, on the subject property to satisfy municipal parking requirements for this proposed change.

The three closest liquor primary licensed premises to the subject property are:

- Witchcraft Pub – 22648 Dewdney Trunk Road
- Maple Meadows Brewing – 22775 Dewdney Trunk Road
- Chances Maple Ridge – 22710 Lougheed Highway

**b) Intergovernmental Issues:**

Both local government and the provincial government have an interest in ensuring that liquor regulations are followed and that licensed establishments listen to the needs of the community.

**c) Citizen/Customer Implications:**

The review of this application has taken into consideration the potential for concerns from surrounding properties in terms of parking, traffic and noise generation as well as the proximity of schools and similar establishments.

**d) Interdepartmental Implications:**

The Licences & Bylaws Department has coordinated in the review process and solicited input from the public, other municipal departments as well as the RCMP.

**e) Alternatives:**

To not approve the application and provide conditions to the approval in the form or recommendations to forward to the LCRB.

**CONCLUSIONS:**

That Council pass the necessary resolution supporting the application from Maple Ridge and Pitt Meadows Arts Council based upon the staff findings set out in this report.



---

**Prepared by:** Michelle Orsetti  
Manager: Bylaw & Licensing Services



---

**Approved by:** Christine Carter, M.P.I., MCIP, RPP  
General Manager: Planning and Development Services

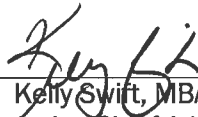

---

**Concurrence:** Kelly Swift, MBA  
Acting Chief Administrative Officer

MO/jd

**Attachments:**

Appendix I: Liquor primary structural change application

# APPENDIX I



Liquor and Cannabis Regulation Branch  
400-645 Tye Road, Victoria, BC V9A 6X5  
Mail: PO Box 9292 Stn Provincial Govt, Victoria, BC V8W 9J8  
Phone: 250-952-5787 Fax: 250-952-7068

## LIQUOR PRIMARY AND LIQUOR PRIMARY CLUB STRUCTURAL CHANGE APPLICATION

Liquor and Cannabis Regulation Form LCRB012A

### What is a Structural Change?

It is defined as a change to the existing approved service area(s), including but not limited to:

- a change in the position of a wall or partial height divider (pony wall) or fixed planters used as separation between/within a service area
- new construction
- the removal or addition of permanent display cabinets, stages or dance floors
- a change to the food and liquor service bar location or size
- in the position of access and exit points leading to or from a licensed service area
- the removal of a service area from the liquor licence
- addition of a new outdoor patio or the removal or expansion of an existing patio
- change to capacity (occupant load) of a licensed establishment with or without changes to the licensed service area(s)
- such other construction or changes the general manager considers may affect patron routing, capacity, or the line of sight between a staff control point and the service area of the establishment.

RECEIVED

JUL 08 2019

MAPLE RIDGE  
LICENSES, PERMITS & BYLAWS

If you are making changes to the current approved floor plan, other than cosmetic changes, a structural change application is required. If your liquor primary licence overlaps a food primary licence (aka dual licence), a structural change application is also required for the food primary. **Note:** This does not include cosmetic changes such as changes to existing flooring, wallpaper, reconfiguring tables and chairs, countertops, painting, or changing the type of material used in the perimeter bounding of an outdoor patio.

If you have any questions about this application, call the Liquor and Cannabis Regulation Branch toll-free at 1 866 209-2111.

### Licence Information

Licence # affected: 301231

☐ Please check if licence is currently dormant.

If yes, attach a letter signed by the licensee requesting the licence to be reactivated if this application is approved.

Do you currently hold other licences at this location? ☐ Food Primary (Licence #) \_\_\_\_\_

☐ Liquor Primary (Licence #) \_\_\_\_\_ ☐ Licensee Retail Store (Licence #) \_\_\_\_\_ ☐ UBrew/UVin or Other (Licence #) \_\_\_\_\_

Licensee name (as shown on licence): Maple Ridge and Pitt Meadows Arts Council

Establishment name (as shown on licence): The ACT - Maple Ridge Arts Centre and Theatre

Establishment

Location address: 11944 Haney Place

(as shown on licence)

Street

Maple Ridge

City

BC

Province

V2X 6G1

Postal Code

Business Tel with area code: 604-476-2788

Business Fax with area code: 604-476-2187

Business e-mail: philiph@mract.org

Business

Mailing address:

(if different from above)

Street

City

Province

Postal Code

Contact Name: Hartwick Philip

last / first / middle

Title/Position: Business Manager

### Type of Change Requested

Sub- Job Number  
Office use only

Please check ☒ appropriate box(es) below:

Part 1	<input type="checkbox"/> Addition of a New Outdoor Patio	Outdoor Patio (C3-LIC) _____
Part 2	<input type="checkbox"/> Alteration/Renovation <input type="checkbox"/> Removal of an existing service area <input checked="" type="checkbox"/> Other	Structural - capacity change (C3-LIC) _____ Structural - no capacity change (C4-LIC) _____

**Application Contact Person**

This applicant authorizes the person below to be the primary contact for the duration of the application process only.

Name: Philip Hartwick

Phone number: 604-476-2788

Fax number: 604-476-2187

E-mail address: philiph@mracl.org

**Part 1: Addition of New Outdoor Patio**

Fee: \$440

C3 - LIC

Provide the following information:

1. Attach one 11" x 17" copy of the proposed patio floor plan (see Appendix I on page 6 for floor plan instructions).

The branch requires an occupant load (patrons plus staff) for the proposed patio area(s) which must be marked/stamped and dated on the plan you submit. Do not submit this application if you do not have the occupant load calculation stamped on your patio plans.

2. What is the occupant load calculation for the new patio(s)?

Patio #1:

Patio #2:

Patio #3:

3. If the patio(s) is already constructed, attach a photo.

4. Describe the height and composition of the patio perimeter or bounding (i.e. railings, fencing, planters, hedging, etc.). A patio must be bounded by fixed and immovable physical separation in order to control patrons and liquor within the service area.

5. Describe the location of the patio in relation to the licensed interior - the patio must be immediately adjacent to the interior area.

6. Describe how staff will manage and control the patio from the interior service area.

7. Specify if liquor service to the patio is from: (a) fixed bar located on the patio, (b) portable bar for the patio, (c) licensed interior.

8. Do servers have to carry liquor through any unlicensed areas to get to the patio? Explain:

**Note:** Patios on grass, earth or gravel require a permit from the local Health Authority. Sidewalk patios require a permit from LG/FN.

A resolution from your Local Government/First Nation is required. Part 3 of this form must be completed by Local Government/First Nation.

You must also complete Parts 4 and 5.

**Part 2: Structural Changes**

Fee: \$440

C3 - Cap Ch.

C4 - No Cap Ch.

(Excluding construction of new patios)

Provide the following information:

1. Describe in full detail the reason for this application and what the changes are that you want considered.

We wish to expand our liquor license to include our existing theatre, studios, and lobby areas not currently licensed. The reason for these changes is to enhance our serving capacity throughout the facility. This application does not involve any building renovations. Please refer to attached floor plans for details.

2. If you are applying to remove the interior area and create a stand-alone patio, describe the location of the patio in relation to the unlicensed permanent structure. A stand-alone patio must adjoin a permanent structure (affixed to a foundation) which is plumbed and wired, and which the applicant owns or leases.

3. Attach one 11" x 17" copy of the proposed floor plan or patio plan (if creating a stand-alone patio). See Appendix I on page 6 for floor plan instructions.

4. Current total of all service areas (as shown on the liquor licence):

878

5. By making these alterations, the total occupant load will:

☐ Decrease to: (patrons plus staff)

☐ Stay the same: (patrons plus staff)

☐ Increase to: 1,900 (patrons plus staff)

If there is an increase to occupant load, a resolution from your Local Government/First Nation (LG/FN) is required. Take your application and floor plan to LG/FN. Part 3 of this form must be completed by LG/FN.

**Part 3: Local Government/First Nation Resolutions: Confirmation Receipt of Application**

If you are applying for a new patio (Part 1) or a proposed change that increases the occupant load (Part 2) then public interest factors may be affected by the structural change(s). This section is to be filled out by the LG/FN prior to submitting this application to the Branch.

Local Government/First Nation (name): City of Maple Ridge

Name of Official: Russ Brummer

Title/Position: Manager of Business Operations

Phone: 604-467-7498

E-mail: rbrummer@mapleridge.ca

Signature of Official:

Date: 29/Apr/2019  
(Day/Month/Year)

Check here if the LG/FN will not be providing comment: ☐ Yes, opting out of comment.

**Note:** The LG/FN cannot provide comment for their own application.

Is this establishment located on Treaty First Nation land? ☒ No ☐ Yes

**Instructions for Local Government/First Nation (LG/FN)**

This serves as notice that an application for a structural change to a liquor primary (LP) licence is being made within your community. The Branch requests that you consider this application (application form and floor plan) and provide the Branch with resolution within 90 days of the above received date. Alternatively, LG/FN can delegate staff with the authority to provide comment.

- The applicant will bring their completed Structural Change application form and floor plan to LG/FN.
- If there are any major issues LG/FN may hold off signing the application until the issues are resolved or they have a plan to deal with the issues.
- When LG/FN is comfortable with the application proceeding, LG/FN staff will sign Part 3 of the application form and return it to the applicant. LG/FN will keep a copy of the signed application form and all supporting documents.
- The applicant will submit the signed application package (with all required documents) to the Branch.

To provide a resolution or comment:

- Gather public input for the community within the immediate vicinity of the establishment.
- Consider these factors which must be taken into account when providing resolution/comment:
  - The location of the establishment.
  - The person capacity and hours of liquor service of the establishment.
- Provide a resolution/comment with comments on:
  - The impact of noise on nearby residents.
  - The impact on the community if the application is approved.
  - The view of residents and a description of the method used to gather views.
  - The LG/FN recommendations (including whether or not the application be approved) and the reasons on which they are based.
- Provide any reports that are referenced in, or used to determine, the resolution/comment.
- If more than 90 days is required, provide a written request for extension to the Branch.
- If LG/FN opts out, or is the applicant, the Branch will gather public input and contact LG/FN staff for information to assist the Branch in considering the regulatory criteria.

If you have any questions, or the establishment is located on Treaty First Nation land, please call the Branch toll-free at 1-866-209-2111.

#### Part 4: Declaration of Signing Authority Including Valid Interest

Section 57(1)(c) of the *Liquor Control and Licensing Act* states: "A person commits an offence if the person (c) provides false or misleading information in the following circumstances: (i) when making an application referred to in section 12; (ii) when making a report or when required and as specified by the general manager under section 59".

As the licensee or authorized signatory of the licensee, I understand and affirm that all of the information provided is true and complete.

Signature:   
Authorized signatory of the licensee

Name: Flanagan, Dawn

(last / first / middle)

Position: President

(if not an individual)

Date: 30/4/19

(Day/Month/Year)

Note: An agent, lawyer or third party operator may not sign the declaration on behalf of the licensee.

This form should be signed by an individual with the authority to bind the applicant. The Branch relies on the licensee to ensure that the individual who signs this form is authorized to do so. Typically, an appropriate individual will be as follows:

- If the licensee is an individual or sole proprietor, the individual himself/herself
- If the licensee is a corporation, a duly authorized signatory who will usually be an officer or, in some cases, a director
- If the licensee is a general partnership, one of the partners
- If the licensee is a limited partnership, the general partner of the partnership
- If the licensee is a society, then a director or a senior manager (as defined in the *Societies Act*)

If an authorized signatory has completed the *Add, Change or Remove Licensee Representative* form (LCLB101) and they have specifically permitted a licensee representative to sign this form on the licensee's behalf, the branch will accept the licensee representative's signature.

## Appendix I (Floor Plan & Occupant Load Requirements Guide)

### Floor Plan

Your application can only be considered if you include floor plans with occupant load. One copy of each of 11"x17" floor plan is required. Plans must show all service areas and the following details:

- labels for each room
- patio(s)
- liquor service bars
- furniture layout
- kitchen
- stage
- sound or DJ booth
- washrooms
- stairs, entrances and exits

Plans must also show the physical separation (e.g. pony wall or full height wall) separating the proposed service area(s) from other licenses or unlicensed areas. If there is another licence, or another business (such as a retail store) at the same site, provide floor plans showing the other business in relation to the proposed LP establishment.

### Occupant Load Calculation

Occupant Load is the maximum number of people (patrons plus staff) permitted in a service area. Contact the Local Government/First Nation to obtain an occupant load on your floor plan. The occupant load must be stamped or written, dated and signed on the floor plan by the appropriate authority.

If Local Government/First Nation (LG/FN) will not provide the occupant load, they must provide a letter confirming they do not issue occupant load. You must submit the LG/FN letter with your floor plan. The Branch will accept an occupant load calculation from a professional architect or engineer.

### Sample Floor Plan

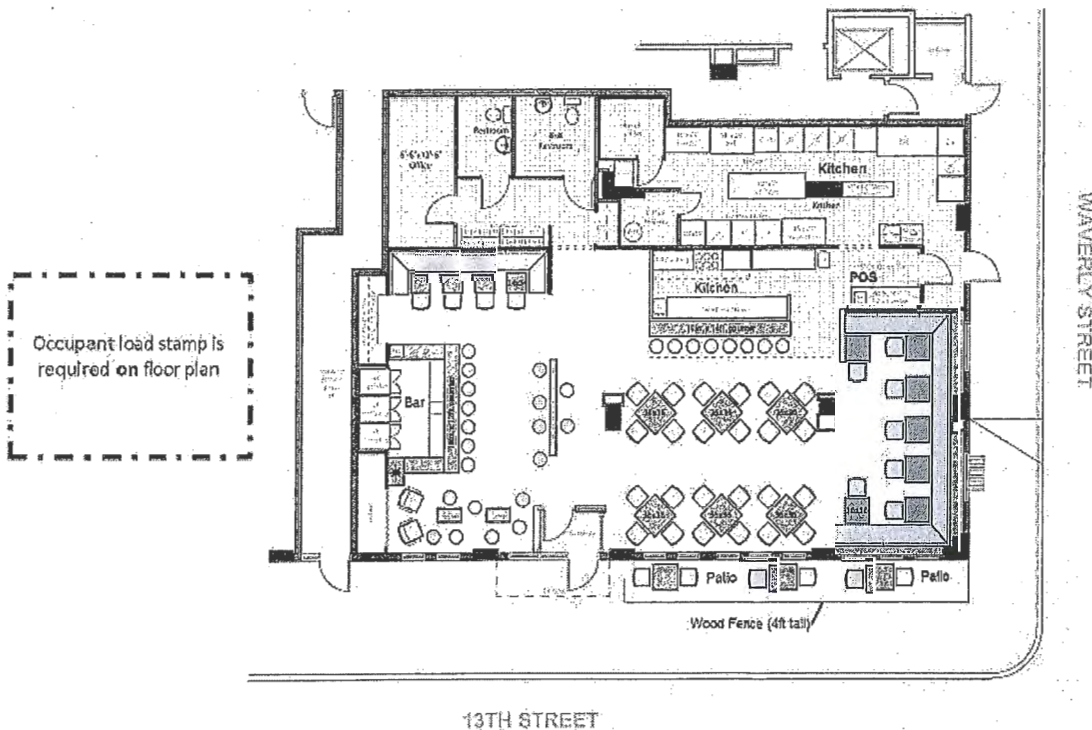

**Part 5: Application Fees - Payment Options**

Total Fee Submitted: \$ 440

In accordance with Payment Card Industry Standards, the branch is no longer able to accept credit card information via email.

Payment is by (check ☒ one):☐ Cheque, payable to Minister of Finance (if cheque is returned as non-sufficient funds, a \$30 fee will be charged)☐ Money order, payable to Minister of Finance☒ Credit card: ☒ VISA ☐ MasterCard ☐ AMEX

☐ I am submitting my application by email and I will call with my credit card information. I will call Victoria Head Office at 250-952-5787 or 1-866-209-2111 and understand that no action can proceed with my application until the application fee is paid in full.

☒ I am submitting my application by mail and have given my credit information in the space provided at the bottom of the page.

**Note:** To ensure legibility, do not submit by fax.**Part 6: Submit Application Package**

Once signed by local government/First Nation (if applicable), submit your complete application package to:

Liquor and Cannabis Regulation Branch:

Courier: 400-645 Tyee Road, Victoria BC V9A 6X5

Mail: PO Box 9292 Stn Prov Govt Victoria, BC V8W 9J8

E-mail: [liquor.licensing@gov.bc.ca](mailto:liquor.licensing@gov.bc.ca)

If you have any questions, contact us toll-free at 866-209-2111 or email us at [liquor.licensing@gov.bc.ca](mailto:liquor.licensing@gov.bc.ca). Visit our website for more information: [www.gov.bc.ca/liquorregulationandlicensing](http://www.gov.bc.ca/liquorregulationandlicensing)

The information requested on this form is collected by the Liquor and Cannabis Regulation Branch under Section 28 (a) and (c) of the *Freedom of Information and Protection of Privacy Act* and will be used for the purpose of liquor licensing and compliance and enforcement matters in accordance with the *Liquor Control and Licensing Act*. Should you have any questions about the collection, use, or disclosure of personal information, please contact the Freedom of Information Officer at PO Box 9292 STN PROV GVT, Victoria, BC, V8W 9J8 or by phone toll free at 1-866-209-2111.

LCRB012A

5 of 6

LP/LPC Application for Structural Change

**Credit Card Information** (To be submitted by fax or mail only)

Name of cardholder (as it appears on card): Phillip Hartwick

Credit card number: 4537 5000 1106 0053

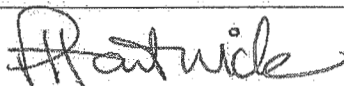
Expiry date: 09 / 2024  
(Month) (Year)Signature: 

APPLICANT'S C

EXISTING  
PROPOSED

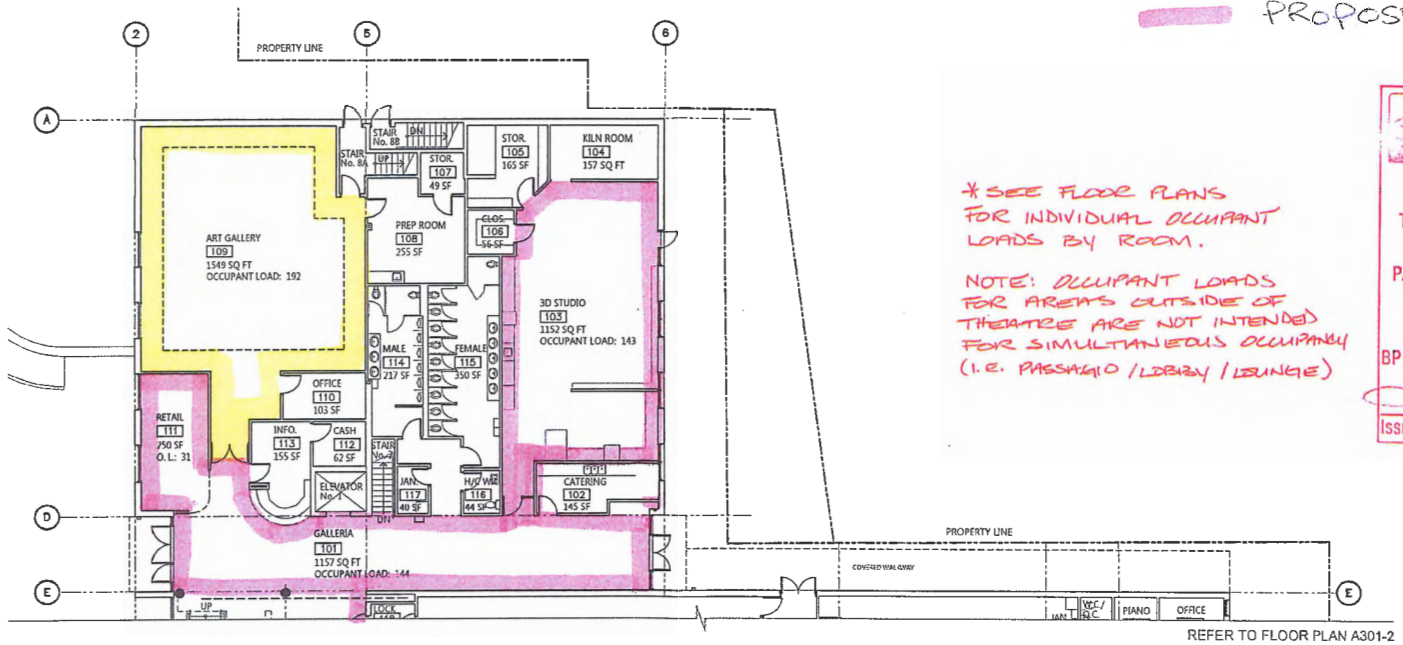

TOTAL OCCUPANT	1900
PATRON OCCUPANT	1880
BP #	19 - 10
ISSUED	APR

R: MAPLE RIDGE ACT THEATER

DRAWING TITLE  
FLOOR PLAN A301-1

CLIENT  
DISTRICT OF MAPLE RIDGE

DATE  
2019.03.10

SCALE  
1/16" = 1'-0"



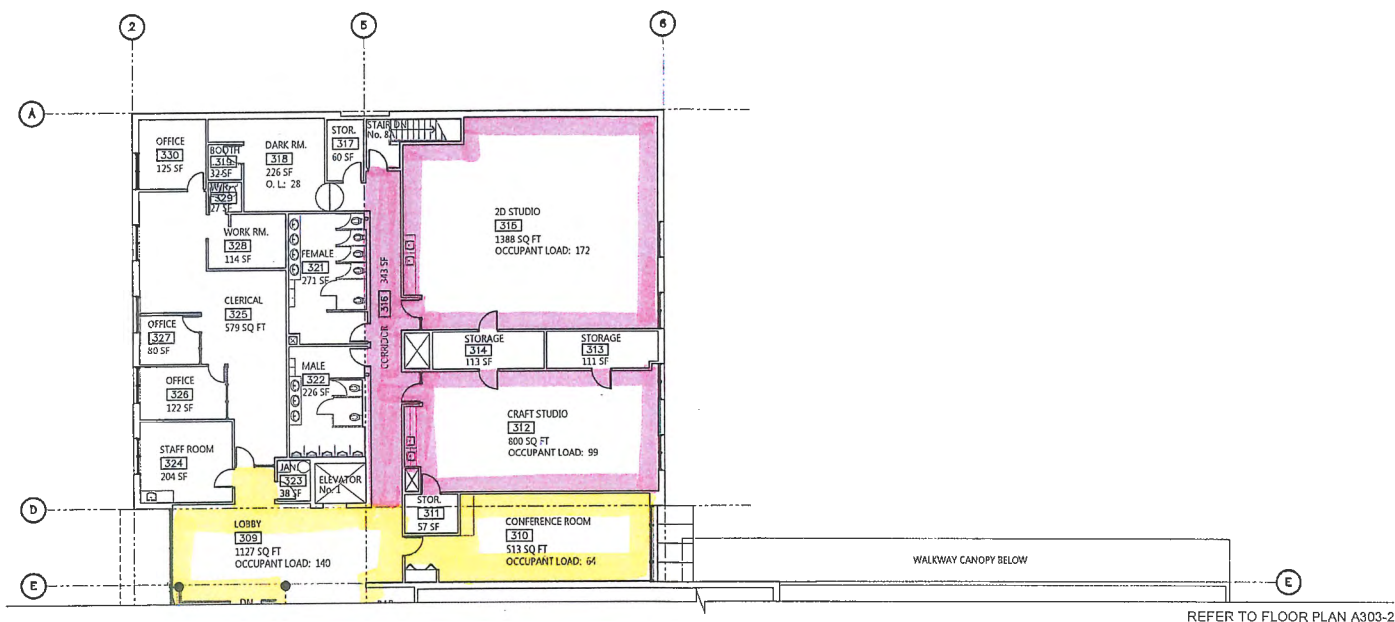

R: MAPLE RIDGE ACT THEATER

DRAWING TITLE  
FLOOR PLAN A303-1

CLIENT  
DISTRICT OF MAPLE RIDGE

DATE  
2019.03.10

SCALE  
1/16" = 1'-0"

REFER TO FLOOR PLAN A303-1

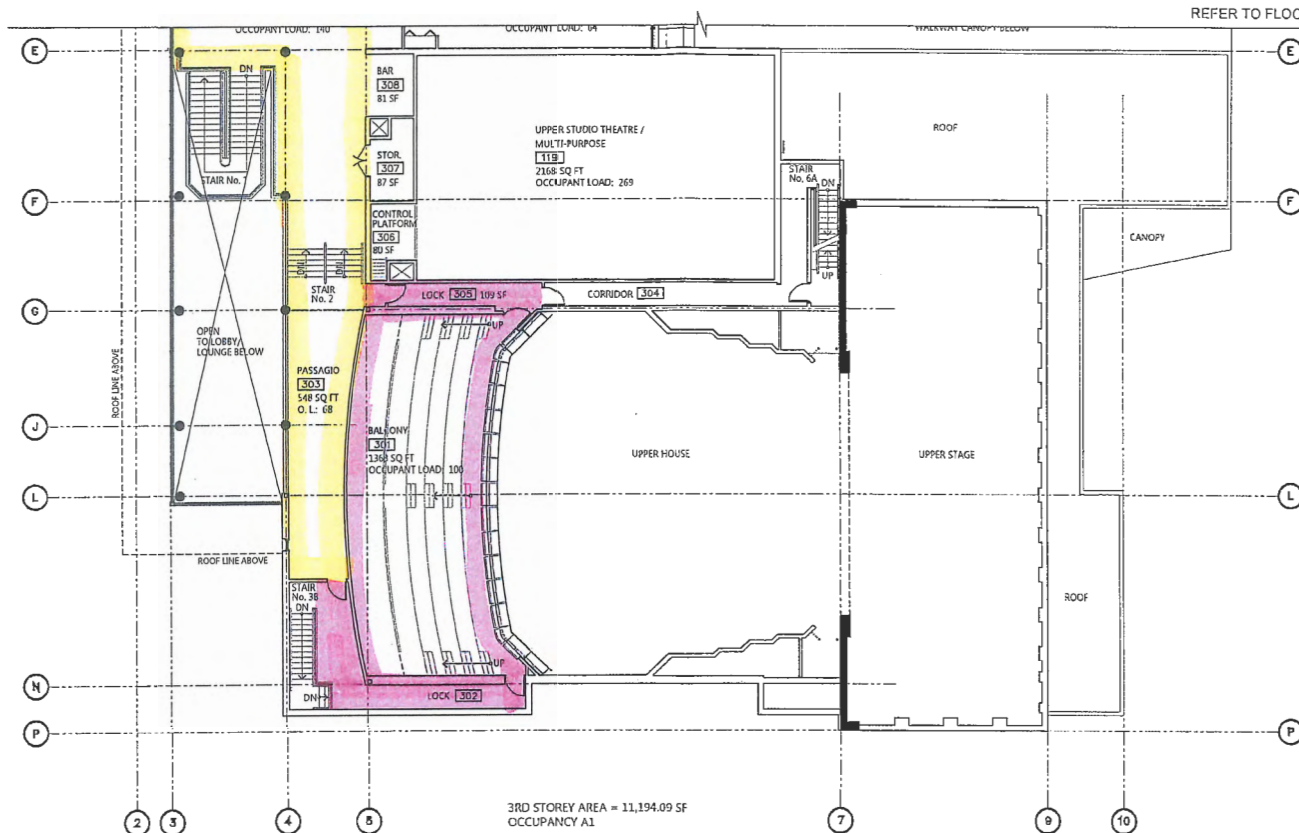

R: MAPLE RIDGE ACT THEATER

DRAWING TITLE  
FLOOR PLAN A303-2

CLIENT  
DISTRICT OF MAPLE RIDGE

DATE  
2019.03.10

SCALE  
1/16" = 1'-0"

**TO:** His Worship Mayor Michael Morden      **MEETING DATE:** September 3, 2019  
and Members of Council  
**FROM:** Chief Administrative Officer      **MEETING:** COW  
**SUBJECT:** Golden Ears Winter Club Liquor Primary Club Licence Amendment

---

**EXECUTIVE SUMMARY:**

The Liquor and Cannabis Regulation Branch (LCRB) received an amendment application from Golden Ears Winter Club located at 23580 Jim Robson Way to change their existing liquor primary club licence to a liquor primary licence (Appendix I).

Golden Ears Winter Club would like to transition their Liquor Primary Club licence to a Liquor Primary Licence. A liquor primary club licence only allows club members and guests in to the establishment for service and consumption of liquor while a liquor primary licence allows members of the general public to enter the establishment for liquor consumption and service. One of the requirements of a liquor primary licence is that during liquor service a reasonable variety of hot or cold snacks and non-alcoholic beverages be available within the service area.

One of the considerations utilized by the LCRB in reviewing an endorsement application to a licence is a resolution from the local government. A number of regulatory criteria must be addressed in the Council resolution as well as comments pertaining to the views expressed by area residents. Council may choose to support the application, not support the application or indicate they do not wish to comment.

**RECOMMENDATION(S):**

1. That the application for a liquor primary licence by Golden Ears Winter Club located at 23580 Jim Robson Way, Maple Ridge be supported based on the information contained in the Council report dated September 3, 2019.
2. That a copy of the resolution be forwarded to the Liquor and Cannabis Regulation Branch in accordance with the legislative requirements.

**DISCUSSION:**

**a) Background Context:**

On July 11, 2019, the Licences & Bylaw Department received a copy of a transition to liquor primary licence application that Golden Ears Winter Club submitted to the Liquor and Cannabis Regulation Branch (LCRB) earlier this year to change their current liquor primary club licence.

The LCRB guidelines request a specific Council resolution commenting on the application in terms of community impacts which may occur as a result of the proposed change to the establishment operations as a result to the proposed change to the licensed brewery license

at this particular location. Part of the process requires Council to gather views of the residents who may be affected by the establishment of the liquor primary license in their neighbourhood.

In following the public input requirement, the City mailed 541 notices to owners and occupants of property within approximately 200 metres of the subject site. Of the 541 letters sent to surrounding property owners and occupants none of the correspondence was returned by the Post Office. Staff did not receive any responses to the mail out.

The Maple Ridge RCMP Detachment was asked for their input on this matter and they have confirmed they do not have any operational issues with this application.

There is adequate parking, on the subject property to satisfy municipal parking requirements for this proposed change.

This change will require Golden Ears Winter Club to install an oven in their lounge area, under applicable permits from the City.

The three closest liquor primary licensed premises to the subject property are:

- Planet Ice Breakaway Bar & Grill – 23588 Jim Robson Way
- Black Sheep Pub & Grill – 12968 232 Street
- Kingfishers Bar & Grill – 23840 River Road

**b) Intergovernmental Issues:**

Both local government and the provincial government have an interest in ensuring that liquor regulations are followed and that licensed establishments listen to the needs of the community.

**c) Citizen/Customer Implications:**

The review of this application has taken into consideration the potential for concerns from surrounding properties in terms of parking, traffic and noise generation as well as the proximity of schools and similar establishments.

**d) Interdepartmental Implications:**

The Licences & Bylaws Department has coordinated in the review process and solicited input from the public, other municipal departments as well as the RCMP.

**e) Alternatives:**

To not approve the application and provide conditions to the approval in the form or recommendations to forward to the LCRB.

**CONCLUSIONS:**

That Council pass the necessary resolution supporting the application from Golden Ears Winter Club based upon the staff findings set out in this report.

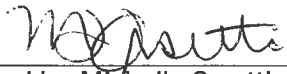

Prepared by: Michelle Orsetti

Manager: Bylaw & Licensing Services

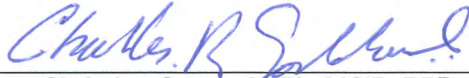

yes: Approved by: Christine Carter, M.Pl., MCIP, RPP

General Manager: Planning and Development  
Services

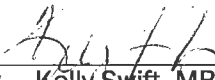

Concurrence: Kelly Swift, MBA

Acting Chief Administrative Officer

Attachments:

Appendix I: Golden Ears Winter Club application to transition to liquor primary licence

RECEIVED

APPENDIX I

JUL 11 2019



Liquor and Cannabis Regulation Branch  
400-645 Tyee Road, Victoria, BC V9A 6X5  
Mail: PO Box 9292 Stn Provincial Govt, Victoria, BC V8W 9J8  
Phone: 1 866 209-2111 Fax: 250-953-0588

MAPLE RIDGE  
LICENCES, PERMITS & BYLAWS

# LIQUOR PRIMARY CLUB LICENCE: APPLICATION TO TRANSITION TO LIQUOR PRIMARY LICENCE

Liquor and Cannabis Regulation Form LCRB129

**Instructions:**

Using the attached guide, complete this application form and assemble all required documents. Once complete, follow instructions for submitting your application package to local government/first nation (LG/FN) and the Liquor and Cannabis Regulation Branch.

**Transition Liquor Primary Club to Liquor Primary (LP)****Fee: \$330****Part 1: Establishment**

For Office Use Only

Licensee/Applicant: Golden Ears Winter Club

Job # (C3) \_\_\_\_\_

Establishment Name: Golden Ears Winter Club

LP Club Licence #: 302195

Proposed Establishment Name: Golden Ears Winter Club  
(If applicable)

Establishment Address: 23580 Jim Robson Way

Street

Maple Ridge

City

BC

Province

V2W1B8

Postal Code

Parcel Identifier (PID): 011-345-861

If a zoning change is required, please indicate the status of your application:

Phone number:

E-mail:

Mailing Address:

Street

City

Province

Postal Code

**Part 2: Contact Person**

Name: Karl Lundgren

Position: Director

Telephone: 604-369-8342

E-mail: karl.lundgren@me.com

The applicant authorizes the person below to be the primary contact for the duration of the application process only.

**Part 3: Change to Hours of Liquor Service**

For Office Use Only

☐ Request change to hours of liquor service within the hours currently approved**Fee: \$220**

Job # \_\_\_\_\_

☐ Request change to hours of liquor service outside of the hours currently approved\***Fee: \$330**

C4: No Cap Ch/C3: Cap Ch

\*a resolution from LG/FN is required - LG/FN must complete part 6 of this form.

Complete the table below, indicating the proposed hours of liquor service:

	Monday	Tuesday	Wednesday	Thursday	Friday	Saturday	Sunday
Open							
Closed							

**Part 4: Structural Change to Licensed Service Area(s)**

- ☐ Change(s) to existing licensed service area(s)      Fee: \$400  
☐ Addition of new patio\*      Fee: \$440

Office Use Only

Job # \_\_\_\_\_

C4: No Cap Ch/C3: Cap Ch

Describe the proposed changes to your licensed service area(s):

The proposed alterations will result in the total overall occupant load of your establishment:

- ☐ Increasing\* to:      ☐ Decreasing to:      ☐ Remaining the same:
- persons       persons       persons

\*A resolution from your LG/FN is required if there is an increase in the total occupant load and/or if there is an addition of a new patio. LG/FN must complete Part 6 of this form.

**Part 5: Checklist**

- ☐ Letter of Intent, See Appendix I (page 5 of the guide) for information required in letter.
- ☐ Proposed Signage, if proposing an establishment name change (see page of 3 guide)
- ☐ Provide two copies of floor plans showing the existing licensed and proposed changes (if applying for a structural change) service area(s): one 8.5" x 11" and one 11" x 17". Plans must be stamped with an occupant load by local government building or fire authorities.

\*See Appendix II (page 7 of the guide) for floor plan and occupant load requirements.

If applying for a structural change to add a patio also provide the following:

- ☐ Provide the height and composition of the patio perimeter or bounding that is designed to control patron entry/exit (i.e. railings, fencing, planters, hedging, etc.):

- ☐ Describe the location of the patio in relationship to the licensed interior. The patio should be immediately adjacent or contiguous to the interior licensed service area.

- ☐ Describe how staff will manage and control the patio from the interior licensed service area.

- ☐ Will the patio have a fixed or portable liquor service bar or will liquor be served from the interior service bar?

- ☐ Do servers have to carry liquor through any unlicensed areas to get to the patio? Explain:

**Note:** Patios on grass, earth or gravel require a permit from the local Health Authority. Sidewalk patios require a permit from LG/FN.

**Part 6: Local Government / First Nation (LG/FN) Confirm Receipt of Application**

This section is to be filled out by the LG/FN prior to submitting this application to the Branch.

Local government/First Nation (name): City of Maple Ridge

Name of Official: Diachuk, Jaci Title/Position: Admin. Assistant  
(last / first / middle)

Email: jdiachuk@mapleridge.ca Phone: 604-467-7391

Date Received: 11/07/2019  
(Day/Month/Year)

Signature of Official: Jaci Diachuk

Check here if LG/FN will not be providing comment: ☐ Yes, opting out of comment

**Note:** The LG/FN cannot provide comment for their own application.

Is this establishment on Treaty First Nation land? ☐ Yes ☒ No

**Instructions for Local Government/First Nation (LG/FN)**

This serves as notice that an application to transition a LP Club to a LP liquor licence is being made within your community. The Branch requests that you consider this application (application form, letter of intent, and floor plan) and provide the Branch with resolution within 90 days of the above received date. Alternatively, LG/FN can delegate staff with the authority to provide comment.

- The applicant will bring their completed application form and floor plan to LG/FN.
- If there are any major issues (e.g. bylaws), LG/FN may hold off signing the application until the issues are resolved or they have a plan to deal with the issues.
- When LG/FN is comfortable with the application proceeding, LG/FN staff will sign above and return it to the applicant. LG/FN will keep a copy of the signed application form and all supporting documents.
- The applicant will submit the signed application package (with all required documents) to the Branch.

To provide a resolution or comment:

- Gather public input for the community in the immediate vicinity of the proposed endorsement service area(s).
- Consider these factors which must be taken into account when providing resolution/comment:
  - The location of the establishment.
  - The person capacity and hours of liquor service of the establishment.
- Provide a resolution/comment with comments on:
  - The impact of noise on nearby residents.
  - The impact on the community if the application is approved.
  - The view of residents and a description of the method used to gather views.
  - The LG/FN recommendations (including whether or not the application be approved) and the reasons on which they are based.
- Provide any reports that are referenced in, or used to determine, the resolution/comment.
- If more than 90 days is required, provide a written request for extension to the Branch.
- If LG/FN opts out, or is the applicant, the Branch will gather public input and contact LG/FN staff for information to assist the Branch in considering the regulatory criteria.

If you have any questions, or the establishment is located on Treaty First Nation land, please call the Branch toll-free at 1-866-209-2111.

## Part 7: Declaration

Section 57(1)(c) of the *Liquor Control and Licensing Act* states: "A person commits an offence if the person (c) provides false or misleading information in the following circumstances: (i) when making an application referred to in section 12; (ii) when making a report or when required and as specified by the general manager under section 59".

As the licensee or authorized signatory of the licensee, I understand and affirm that all of the information provided is true and complete.

Signature: \_\_\_\_\_  
Authorized signatory of the licensee

Name: Lundgren / Karl / Julius  
(last / first / middle)

Position: Director  
(if not an individual)

Date: 10/02/2019  
(Day/Month/Year)

Note: An agent, lawyer or third party operator may not sign the declaration on behalf of the licensee.

This form should be signed by an individual with the authority to bind the applicant. The Branch relies on the licensee to ensure that the individual who signs this form is authorized to do so. Typically, an appropriate individual will be as follows:

- If the licensee is an individual or sole proprietor, the individual himself/herself
- If the licensee is a corporation, a duly authorized signatory who will usually be an officer or, in some cases, a director
- If the licensee is a general partnership, one of the partners
- If the licensee is a limited partnership, the general partner of the partnership
- If the licensee is a society, then a director or a senior manager (as defined in the *Societies Act*)

If an authorized signatory has completed the *Add, Change or Remove Licensee Representative* form (LCLB101) and they have specifically permitted a licensee representative to sign this form on the licensee's behalf, the branch will accept the licensee representative's signature.

## Part 8: Application Fees (Non-refundable)

- ☒ \$330 Transition to LP Licence  
☐ \$220 Change of Hours (within the hours currently approved)  
☐ \$330 Change of Hours (outside of the hours currently approved)  
☐ \$440 Structural Change to existing Licensed Area(s)  
☐ \$440 Structural Change to Add Patio

Total Fee Submitted: \$ 330

In accordance with Payment Card Industry Standards, the branch is no longer able to accept credit card information via email.

Payment is by (check ☒ one):

☐ Cheque, payable to Minister of Finance (if cheque is returned as non-sufficient funds, a \$30 fee will be charged)

☐ Money order, payable to Minister of Finance

☒ Credit card: ☒ VISA ☐ MasterCard ☐ AMEX

☐ I am submitting my application by email and I will call with my credit card information. I will call Victoria Head Office at 250-952-5787 or 1-866-209-2111 and understand that no action can proceed with my application until the application fee is paid in full.

☒ I am submitting my application by mail and have given my credit information in the space provided at the bottom of the page.

## Part 9: Submit Application Package

Liquor and Cannabis Regulation Branch  
Courier: 400-645 Tyee Road, Victoria BC V9A 6X5  
Mail: PO Box 9292 Stn Prov Govt Victoria, BC V8W 9J8  
E-mail: [liquor.licensing@gov.bc.ca](mailto:liquor.licensing@gov.bc.ca)

The information requested on this form is collected by the Liquor and Cannabis Regulation Branch under Section 26 (a) and (c) of the *Freedom of Information and Protection of Privacy Act* and will be used for the purpose of liquor licensing and compliance and enforcement matters in accordance with the *Liquor Control and Licensing Act*. Should you have any questions about the collection, use, or disclosure of personal information, please contact the Freedom of Information Officer at PO Box 9292 STN PROV GVT, Victoria, BC, V8W 9J8 or by phone toll free at 1-866-209-2111.

Credit Card Information (To be submitted by fax or mail only)

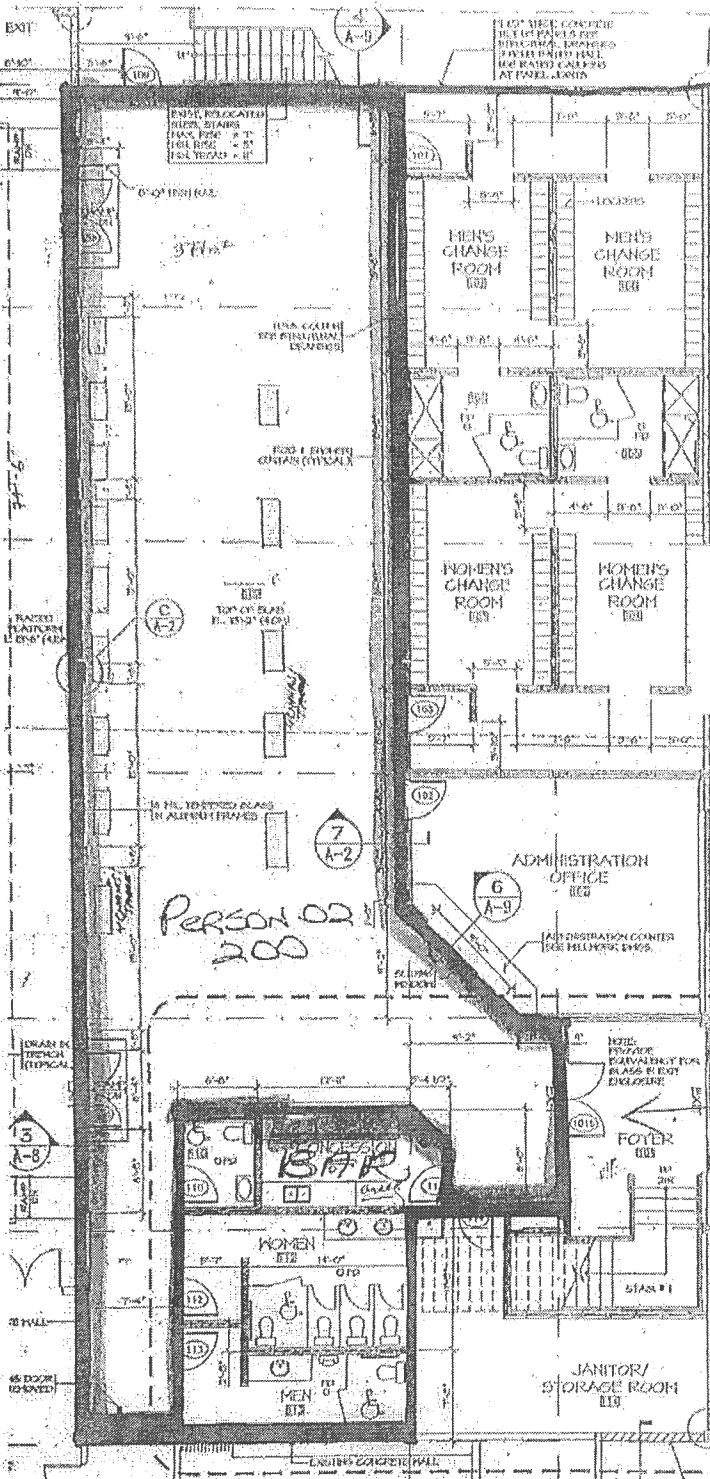

  
**TOTAL OCCUPANT LOAD**  
 A-7 200  
**PATRON OCCUPANT LOAD**  
 100  
 HP # 10-114688  
 Issued Date  
 APR 23 2011

**RECEIVED**  
 MAR 17 2011  
 LIQUOR CONTROL & LICENSING BRANCH  
 SURREY REGIONAL OFFICE

LCLB OFFICIAL PLAN  
 MUST BE KEPT WITH LIQUOR LICENCE AND  
 AVAILABLE FOR INSPECTION AT ALL TIMES  
 Date issued: May 22, 2011 *Karen Rogers*  
 LP Club Licence #302195 General Manager

LIQUOR CONTROL AND LICENSING BRANCH  
 APPROVED, IN PRINCIPLE

Subject to the terms and/or conditions specified in the approval  
 in principle letter(s) dated *March 15/11*

Authority: *a. Huilmark*

Maximum Person Capacity *PERSON 02: 200*

*27(b) NO MINORS PERMITTED WHEN ALCOHOL IS SERVED*

MAIN LEVEL

LETTER OF INTENT

February 10, 2019

RE: Letter of Intent for Golden Ears Winter Club to Transition from a Liquor Primary Club License to a Liquor Primary License.

Dear BC Liquor Control and Licensing Branch,

The primary focus and overall scope of the Golden Ears Winter Club will not change. However, we are adding mini pizzas, cooked in a toaster oven, available in 3 flavors, to our product offering in our upstairs lounge during all hours of operation. This will meet the BC Liquor Control and Licensing Branches requirement for a "variety of hot or cold snacks during all hours of operation" as a Liquor Primary establishment.

With this letter we officially request to change of our Liquor Primary Club License to a Liquor Primary License.

Regards,

A handwritten signature in black ink, appearing to read 'Karl Lundgren', with a stylized, flowing script.

Karl Lundgren, Director

Acting on Behalf of the GEWC Board of Directors