

City of Maple Ridge
COUNCIL MEETING AGENDA
September 8, 2020
7:00 p.m.
Virtual Online Meeting including Council Chambers

Meeting Decorum:

Council would like to remind all people present tonight that serious issues are decided at Council meetings which affect many people's lives. Therefore, we ask that you act with the appropriate decorum that a Council Meeting deserves. Commentary and conversations by the public are distracting. Should anyone disrupt the Council Meeting in any way, the meeting will be stopped and that person's behavior will be reprimanded. The meeting is live streamed and recorded by the City of Maple Ridge.

Note: This Agenda is also posted on the City's Website at www.mapleridge.ca

The purpose of a Council meeting is to enact powers given to Council by using bylaws or resolutions. This is the venue for debate of issues before voting on a bylaw or resolution.

For virtual public participation during Public Question Period register by going to www.mapleridge.ca/640/Council-Meeting and clicking on the meeting date

- 100 CALL TO ORDER
- 200 AMENDMENTS TO THE AGENDA
- 300 APPROVAL OF THE AGENDA
- 400 ADOPTION OF MINUTES
- 401 Minutes of the Regular Council Meeting of July 28, 2020
- 500 PRESENTATIONS AT THE REQUEST OF COUNCIL
- 600 DELEGATIONS
- 700 ITEMS ON CONSENT
- 701 Minutes
 - 701.1 Development Agreements Committee Meetings
 - July 23, July 28, August 5, August 19 and August 26, 2020

- 701.2 Committees and Commissions of Council Meetings
- Public Art Steering Committee - April 9, 2020 and May 14, 2020

702 Reports

702.1 Disbursements for the month ended June 30, 2020

Staff report dated September 8, 2020 providing information on disbursements for the month ended June 30, 2020.

702.2 Disbursements for the month ended July 31, 2020

Staff report dated September 8, 2020 providing information on disbursements for the month ended July 31, 2020.

702.3 2020 Council Expenses

Staff report dated September 8, 2020 including Council expenses recorded to July 31, 2020.

703 Correspondence

704 Release of Items from Closed Council Status

705 Recommendation to Receive Items on Consent

800 UNFINISHED BUSINESS

900 CORRESPONDENCE

1000 BYLAWS

Bylaws for Adoption

1001 2017-489-RZ, 11903 and 11917 Burnett Street

Staff report dated September 8, 2020 recommending adoption.

Maple Ridge Zone Amending Bylaw No. 7407-2017

To rezone from RS-1 (One Family Urban Residential) to RM-2 (Medium Density Apartment Residential) to permit construction of a 54 residential unit apartment building.

1100 COMMITTEE REPORTS AND RECOMMENDATIONS

The items in the "Committee Reports and Recommendations" category are staff reports presented at an earlier Committee of the Whole meeting, typically a week prior, to provide Council with an opportunity to ask staff detailed questions. The items are now before the regular Council Meeting for debate and vote. Both meetings are open to the public. The reports are not reprinted again in hard copy, however; they can be found in the electronic agenda or in the Committee of the Whole agenda package dated accordingly.

Planning & Development Services

1101 2018-182-RZ, 11040 Cameron Court, RS-2 to RS-1d

Staff report dated September 1, 2020 recommending that Maple Ridge Zone Amending Bylaw No. 7562-2019 to rezone from RS-2 (One Family Suburban Residential) to RS-1d (One Family Urban [Half Acre] Residential) to permit approximately 6 single family lots of not less than 557 m2 in area each be given first reading and that the applicant provide further information as described on Schedules C, D, E and G of the Development Procedures Bylaw No. 5879-1999, along with the information required for a subdivision application.

1102 2020-066-RZ, 11886, 11892 and 11902 232 Street, RS-1 to RM-1

Staff report dated September 1, 2020 recommending that Maple Ridge Zone Amending Bylaw No. 7647-2020 to rezone from RS-1 (One Family Urban Residential) to RM-1 (Townhouse Residential District) to permit a 47 unit townhouse residential development be given first reading and that the applicant provide further information as described on Schedules C, D and E of the Development Procedures Bylaw No. 5879-1999.

1103 2020-168-RZ, 13960 232 Street, 13897 and 14027 Silver Valley Road, RS-3 to R-1, R-2, RST-SV

Staff report dated September 1, 2020 recommending that Maple Ridge Zone Amending Bylaw No. 7662-2020 to rezone from RS-3 (One Family Rural Residential) to R-1 (Residential District), R-2 (Urban Residential District), RST-SV (Street Townhouse - Silver Valley) to permit a future single family subdivision and street-oriented townhouse units be given first reading and that the applicant provide further information as described on Schedules A through G, and J of the Development Procedures Bylaw No. 5879-1999, along with the information required for an Intensive Residential Development Permit and a Subdivision application.

1104 2020-217-RZ, 22000 Block and 22631 119 Avenue and Portion of 22558 McIntosh Avenue. Temporary Use Permit

Staff report dated September 1, 2020 recommending that Maple Ridge Official Community Plan Amending Bylaw No. 7664-2020 to allow a Temporary Use Permit for a public gravel parking lot for approximately 128 vehicles for a period of 3 years be given first and second reading and be forwarded to Public Hearing.

1105 2019-394-RZ, 20857 Golf Lane, RS-1 to R-1

Staff report dated September 1, 2020 recommending that Maple Ridge Zone Amending Bylaw No. 7611-2020 to rezone from RS-1 (One Family Urban Residential) to R-1 (Residential District) to permit a future subdivision of approximately 6 single family lots be given second reading and be forwarded to Public Hearing.

1106 2018-498-RZ, 21640 124 Avenue, RS-1 to RT-2

Staff report dated September 1, 2020 recommending that Maple Ridge Zone Amending Bylaw No. 7533-2019 to rezone from RS-1 (One Family Urban Residential) to RT-2 (Ground Oriented Residential Infill) to permit 3 dwelling units be given third reading.

1107 2017-489-DVP, 2017-489-DP, 11903 and 11917 Burnett Street

Staff report dated September 1, 2020 recommending that the Corporate Officer be authorized to sign and seal 2017-489-DVP to reduce front, rear and sideyard setbacks, to increase maximum building storeys and height and to reduce the minimum visitor parking spaces and be authorized to sign and seal 2017-489-DP to permit construction of a five storey residential building with 54 apartment units.

1108 2020-251-DVP, 24592 105A Avenue

Staff report dated September 1, 2020 recommending that the Corporate Officer be authorized to sign and seal 2020-251-DVP to reduce a rear yard setback to have the house oriented towards 105A Avenue rather than 245B Street.

Engineering Services

1131 Award of Contract, Municipal Replacement Combination Tandem Axle Sander Truck with Underbody Plow

Staff report dated September 1, 2020 recommending that the contract for the purchase of one Combination Tandem Axle Sander Dump Truck with Underbody Plow be awarded to Harbour International Trucks Ltd. and that the Corporate Officer be authorized to execute the contract.

Parks, Recreation and Culture

1171 Golden Ears Winter Club Operating Agreement

Staff report dated September 1, 2020 recommending that the City of Maple Ridge enter into a new operating agreement with Golden Ears Winter Club (GEWC) for a three year period ending on August 31, 2023 and that the Corporate Officer be authorized to execute the operating agreement.

1172 Metro Vancouver Greenways Plan

Staff report dated September 1, 2020 recommending that the updates to the Metro Vancouver Regional Greenways Plan on the detailed greenways route plan be provided to Metro Vancouver Parks for consideration.

1200 STAFF REPORTS

1300 OTHER MATTERS DEEMED EXPEDIENT

1400 PUBLIC QUESTION PERIOD

1500 MAYOR AND COUNCILLOR REPORTS

1600 NOTICES OF MOTION AND MATTERS FOR FUTURE MEETING

1700 ADJOURNMENT

APPROVED BY:

DATE:

PREPARED BY:

DATE:

CHECKED BY:

DATE:

PUBLIC QUESTION PERIOD

During the COVID-19 health emergency it is important to ensure that our democratic processes continue to function and that the work of the City remains transparent for all citizens. We are doing business a bit differently during this time by having Council members attend remotely and having only necessary staff present in person to administer the meetings. Balancing the health and safety of citizens and our democratic processes is first and foremost in our approach during this health emergency.

The purpose of the Public Question Period is to provide the public with an opportunity to ask questions of Council on items that are of concern to them, with the exception of Public Hearing bylaws which have not yet reached conclusion.

As noted, during the COVID-19 health emergency, we will be using new virtual tools to ensure that citizens' voices are being heard as part of our meetings. For more information on virtual participation please go to <http://mapleridge.ca/640/Council-Meetings>. Each person will be permitted 2 minutes to ask their question (a second opportunity is permitted if no one else is sitting in the chairs in front of the podium). Questions must be directed to the Chair of the meeting and not to individual members of Council. The total session is limited to 15 minutes.

If you have a question or comment that you would normally ask as part of Public Question Period, you can email clerks@mapleridge.ca before 4:00 p.m. on the day of the meeting and your questions or comments will be shared with Council. If you miss this deadline staff will respond to you in writing as soon as possible.

Council reserves the right to defer responding to a question in order to obtain the information required to provide a complete and accurate response.

Council will not tolerate any derogatory remarks directed at Council or staff members.

We thank citizens for their support as we try innovative approaches to keep us all connected even as we separate to stop the spread of COVID-19.

For more information on these opportunities contact:

Clerk's Department at 604-463-5221 or clerks@mapleridge.ca

Mayor and Council at mayorcouncilandcaol@mapleridge.ca

400 Adoption and Receipt of Minutes

401 Minutes of Regular and Special Council Meetings

City of Maple Ridge

COUNCIL MEETING MINUTES

July 28, 2020

The Minutes of the City Council Meeting held on July 28, 2020 at 7:01 p.m. as an online virtual meeting hosted in the Council Chambers of the City Hall, 11995 Haney Place, Maple Ridge, British Columbia for the purpose of transacting regular City business.

PRESENT

Elected Officials

Mayor M. Morden
Councillor J. Dueck
Councillor K. Duncan
Councillor C. Meadus
Councillor G. Robson
Councillor R. Svendsen
Councillor A. Yousef

Appointed Staff

D. Boag, Acting Chief Administrative Officer
C. Crabtree, Acting General Manager Corporate Services
C. Goddard, Acting General Manager Planning & Development Services
D. Pollock, General Manager Engineering Services
S. Nichols, Corporate Officer
T. Thompson, Chief Financial Officer

Other Staff as Required

C. Goddard, Director of Planning
M. McMullen, Manager of Planning and Environmental Services

Note: These Minutes are also posted on the City's Web Site at www.mapleridge.ca
Video of the meeting is posted at media.mapleridge.ca/Mediasite/Showcase

Note: Due to the COVID-19 pandemic, Councillor Robson, Councillor Svendsen and Councillor Yousef participated electronically. The Mayor chaired the meeting from Council Chambers.

Note: Councillor Duncan was absent at the start of the meeting.

100 **CALL TO ORDER**

200 **AMENDMENTS TO THE AGENDA**

R/2020-296

It was moved and seconded

That the agenda be amended by adding to Item 704 "Release of Items from Closed Council Status" the following item from the Closed Council Meeting of July 28, 2020

- Item 04.02 Mr. Peter Hill – Request for Commemorative Naming of a Sport Field

CARRIED

300 ***APPROVAL OF THE AGENDA***

R/2020-297

It was moved and seconded

That the agenda of the Regular Council Meeting of July 28, 2020 be adopted as amended.

CARRIED

400 ***ADOPTION AND RECEIPT OF MINUTES***

401 Minutes of the Regular Council Meeting of July 14, 2020

R/2020-298

It was moved and seconded

That the minutes of the Regular Council Meeting of July 14, 2020 be adopted as circulated.

CARRIED

402 Report of the Public Hearing of July 21, 2020

R/2020-299

It was moved and seconded

That the report of the Public Hearing of July 21, 2020 be adopted as circulated.

CARRIED

500 ***PRESENTATIONS AT THE REQUEST OF COUNCIL – Nil***

600 ***DELEGATIONS – Nil***

700 ***ITEMS ON CONSENT***

701 **Minutes**

701.1 Development Agreements Committee Meetings

- July 8, 2020
- July 15, 2020
- July 16, 2020
- July 21, 2020

- 701.2 Committees and Commissions of Council Meetings
- Transportation Advisory Committee – March 25, 2020

702 Reports – Nil

703 Correspondence – Nil

704 Release of Items from Closed Council Status

From the April 21, 2020 Closed Council Meeting:

- Item 4.1 Proposed Commuter Lot – 22625 & 22631 119 Avenue - 36 month lease to construct a commuter parking lot to be completed and executed
- Item 4.2 Southwest Neighbourhood Park Naming - Neighbourhood Park at 11683 223 Street to be formally named “Beckett Park”

From the July 28, 2020 Closed Council Meeting:

- Item 04.02 - Mr. Peter Hill – Request for Commemorative Naming of a Sport Field – request to name soccer field at Albion Park to commemorate Peter Hill respectfully declined; approval to dedicate a tree or bench at a chosen park to celebrate Peter Hill’s long term volunteer accomplishment in supporting soccer in Maple Ridge.

705 Recommendation to Receive Items on Consent

R/2020-300

It was moved and seconded

That items on the “Items for Consent” agenda be received into the record.

CARRIED

800 **UNFINISHED BUSINESS**

Note: Item 801 was forwarded at the July 14, 2020 Council Workshop Meeting

801 **Business and Financial Planning Guidelines 2021-2025**

Staff report dated July 28, 2020 recommending that the 2021-2025 Business and Financial Plan Guidelines be approved.

R/2020-301

Moved and seconded

That the 2021-2025 Business and Financial Plan Guidelines be approved.

CARRIED

Councillor Robson - OPPOSED

Councillor Yousef left the meeting due to technical difficulties at 7:24 p.m. and reentered the meeting at 7:27 p.m.

Note: Item 802 was forwarded at the June 23, 2020 Council Workshop Meeting

802 **Corporate Communication and Community Engagement Policy No. 5.57**

Staff report dated July 28, 2020 recommending that Communication Policy No. 5.41 be repealed and that Corporate Communication and Community Engagement Policy No. 5.57 be adopted.

R/2020-302

Moved and seconded

That Communication Policy No. 5.41 be repealed in its entirety; and further
That the new City of Maple Ridge Corporate Communication and Community Engagement Policy No. 5.57 be adopted.

CARRIED

Councillor Robson - OPPOSED

900 **CORRESPONDENCE – Nil**

1000 BYLAWS

Note: Item 1001 is from the July 21, 2020 Public Hearing

Bylaws for Third Reading

- 1001 2019-310-RZ, 11232 Dartford Street
Maple Ridge Zone Amending Bylaw No. 7603-2019
To rezone from C-4 (Neighbourhood Public House Commercial) to H-1
(Heritage Commercial) to allow for the continued operation of a stand-alone
liquor store

R/2020-303

Moved and seconded

That Zone Amending Bylaw No. 7603-2019 be given third reading.

CARRIED

Bylaws for Adoption

- 1002 2017-066-RZ, 21241 Wicklund Avenue
Staff report dated July 28, 2020 recommending adoption

Maple Ridge Zone Amending Bylaw No. 7322-2017
To rezone from RS-1 (One Family Urban Residential) to RT-1 (Two Family
Urban Residential) to permit the development of a duplex

R/2020-304

Moved and seconded

That Zone Amending Bylaw No. 7322-2017 be adopted.

CARRIED

- 1003 2017-117-RZ, 11831, 11839 and 11865 232 Street
Staff report dated July 28, 2020 recommending adoption

Maple Ridge Zone Amending Bylaw No. 7351-2017
To rezone from RS-1 (One Family Urban Residential) to RM-1 (Townhouse
Residential) to permit construction of 46 residential townhouse units

R/2020-305

Moved and seconded

That Zone Amending Bylaw No. 7351-2017 be adopted.

CARRIED

- 1004 **2017-390-RZ, 23084 and 23100 Lougheed Highway**
Staff report dated July 28, 2020 recommending adoption

- 1004.1 **Maple Ridge Official Community Plan Amending Bylaw No. 7499-2018**
To amend the boundary of the Conservation designation and Urban Residential designation for ground-truthing

R/2020-306

Moved and seconded

That Official Community Plan Amending Bylaw No. 7499-2019 be adopted.

CARRIED

Councillor Yousef and Councillor Robson – OPPOSED

- 1004.2 **Maple Ridge Zone Amending Bylaw No. 7442-2018**
To rezone a portion of the subject property from RS-3 (One Family Rural Residential) to RM-4 (Multiple Family Residential District) to permit construction of 30 townhouses

R/2020-307

Moved and seconded

That Zone Amending Bylaw No. 7442-2018 be adopted.

CARRIED

Councillor Yousef and Councillor Robson – OPPOSED

- 1005 **Maple Ridge Highway and Traffic Amending Bylaw No. 7652-2020**
To allow the Maple Ridge Business Centre and Edge Street parking lots to change to a “pay by plate” model

R/2020-308

Moved and seconded

That Highway and Traffic Amending Bylaw No. 7652-2020 be adopted.

CARRIED

1100 *REPORTS AND RECOMMENDATIONS*

Planning and Development Services

1101 2017-231-RZ, Supportive Recovery Housing

Staff report dated July 21, 2020 recommending that Maple Ridge Zone Amending Bylaw No. 7651-2020 to regulate supportive recovery homes be given first and second reading and be forwarded to Public Hearing.

MAIN MOTION

That Zone Amending Bylaw No. 7651-2020 be given first and second reading and be forwarded to Public Hearing.

AMENDMENT TO MAIN MOTION

That Zone Amending Bylaw No. 7651-2020 be given first and second reading and be forwarded to Public Hearing with the addition of the requirement that supportive recovery housing facilities be separated from schools, daycares and other comparable facilities by 250m.

AMENDMENT DEFEATED

Councillor Dueck, Councillor Meadus, Councillor Robson – OPPOSED

MAIN MOTION CARRIED

Councillor Svendsen – OPPOSED

1102 2019-245-RZ, 22780 Dewdney Trunk Road, CS-1 to C-3

Staff report dated July 21, 2020 recommending that Maple Ridge Zone Amending Bylaw No. 7573-2019 to rezone from CS-1 (Service Commercial) to C-3 (Town Centre Commercial) to permit the construction of a six-storey, mixed-use building with 30 apartment units be given first reading and that the applicant provide further information as described on Schedules C, D, and E of the Development Procedures Bylaw No. 5879-1999.

R/2020-309

Moved and seconded

1. That Zone Amending Bylaw No. 7573-2019 be given first reading; and
2. That the applicant provide further information as described on Schedules C, D, and E of the Development Procedures Bylaw No. 5879-1999.

CARRIED

1103 2020-051-RZ, 11980 Glenhurst Street, RS-3 to R-1

Staff report dated July 21, 2020 recommending that Maple Ridge Zone Amending Bylaw No. 7658-2020 to rezone from RS-3 (One Family Rural Residential) to R-1 (Residential District) to permit a subdivision of two lots of approximately 534 m² each in area be given first reading and that the applicant provide further information as described on Schedule B of the Development Procedures Bylaw No. 5879-1999.

R/2020-310

Moved and seconded

1. That Zone Amending Bylaw No. 7658-2020 be given first reading; and
2. That the applicant provide further information as described on Schedule B of the Development Procedures Bylaw No. 5879-1999, along with the information required for a Subdivision application.

CARRIED

1104 2019-081-RZ, 21358 and 21366 Dewdney Trunk Road, RS-1 and RS-1b to RM-2

Staff report dated July 21, 2020 recommending that Maple Ridge Official Community Plan Amending Bylaw No. 7657-2020 to allow an increase in maximum permitted height for an apartment building from four to five storeys be given first and second reading and be forwarded to Public Hearing and that Maple Ridge Zone Amending Bylaw No. 7540-2019 to rezone from RS-1 (One Family Urban Residential) and RS-1b (One Family Urban [Medium Density] Residential) to RM-2 (Medium Density Apartment Residential District) to permit construction of a five-storey, 54 unit, purpose-built rental apartment building be given second reading and be forwarded to Public Hearing.

R/2020-311

Moved and seconded

- 1) That, in accordance with Section 475 of the Local Government Act, opportunity for early and ongoing consultation has been provided by way of posting Official Community Plan Amending Bylaw No. 7657-2020 on the municipal website and requiring that the applicant host a Development Information Meeting (DIM), and Council considers it unnecessary to provide any further consultation opportunities, except by way of holding a Public Hearing on the bylaw;
- 2) That Official Community Plan Amending Bylaw No. 7657-2020 be considered in conjunction with the Capital Expenditure Plan and Waste Management Plan;

- 3) That it be confirmed that Official Community Plan Amending Bylaw No. 7657-2020 is consistent with the Capital Expenditure Plan and Waste Management Plan;
- 4) That Official Community Plan Amending Bylaw No. 7657-2020 be given first and second readings and be forwarded to Public Hearing;
- 5) That Zone Amending Bylaw No. 7540-2019 be given second reading, and be forwarded to Public Hearing; and
- 6) That the following terms and conditions be met prior to final reading:
 - i) Registration of a Rezoning Servicing Agreement as a Restrictive Covenant and receipt of the deposit of a security, as outlined in the Agreement;
 - ii) Approval from the Ministry of Transportation and Infrastructure;
 - iii) Site specific text amendment to Official Community Plan to permit five storeys on the subject properties;
 - iv) Road dedication on Hood Street and Dewdney Trunk Road, as required;
 - v) Consolidation of the subject properties;
 - vi) Registration of a Restrictive Covenant for the Geotechnical Report, which addresses the suitability of the subject properties for the proposed development;
 - vii) Registration of a Restrictive Covenant for Stormwater Management;
 - viii) Registration of a Restrictive Covenant for Visitor Parking;
 - ix) Registration of a Housing Agreement in accordance with Section 483 of the Local Government Act and a Restrictive Covenant stating that all units will be restricted to residential rental units;
 - x) Removal of existing buildings; and
 - xi) In addition to the site profile, a disclosure statement must be submitted by a Professional Engineer advising whether there is any evidence of underground fuel storage tanks on the subject properties. If so, a Stage 1 Site Investigation Report is required to ensure that the subject property is not a contaminated site.
 - xii) Payment of the cash contribution for the additional density, from 1.8 FSR to 2.1 FSR, at a rate of \$161.46 / m² X 360 m² (3,875 ft²), for a total of approximately \$58,125.00.

Note: Councillor Duncan entered the meeting at 8:16 p.m.

R/2020-312

Moved and seconded

That Application No. 2019-081-RZ be referred back to staff.

CARRIED

Councillor Robson and Councillor Svendsen – OPPOSED

1105 2019-425-RZ, 25057, 25123 and 25171 112 Avenue, RS-3 to R-1, R-2 and R-3

Staff report dated July 21, 2020 recommending that Maple Ridge Official Community Plan Amending Bylaw No. 7605-2020 to re-designate land use to single family and to re-designate portions of the property to Conservation be given first and second reading and be forwarded to Public Hearing and that Maple Ridge Zone Amending Bylaw No. 7606-2020 to rezone from RS-3 (One Family Rural Residential) to R-1 (Residential District), R-2 (Urban Residential District) and R-3 (Special Amenity Residential District) to permit a subdivision of approximately 84 lots be given second reading and be forwarded to Public Hearing.

R/2020-313

Moved and seconded

- 1) That, in accordance with Section 4 75 of the *Local Government Act*, opportunity for early and ongoing consultation has been provided by way of posting Official Community Plan Amending Bylaw No. 7605-2020 on the municipal website and requiring that the applicant host a Development Information Meeting (DIM), and Council considers it unnecessary to provide any further consultation opportunities, except by way of holding a Public Hearing on the bylaw;
- 2) That Official Community Plan Amending Bylaw No. 7605-2020 be considered in conjunction with the Capital Expenditure Plan and Waste Management Plan;
- 3) That it be confirmed that Official Community Plan Amending Bylaw No. 7605-2020 is consistent with the Capital Expenditure Plan and Waste Management Plan;
- 4) That Official Community Plan Amending Bylaw No. 7605-2020 be given first and second readings and be forwarded to Public Hearing;
- 5) That Zone Amending Bylaw No. 7606-2020 be given second reading, and be forwarded to Public Hearing;
- 6) That the following terms and conditions be met prior to final reading:
 - i) Registration of a Rezoning Servicing Agreement as a Restrictive Covenant and receipt of the deposit of a security, as outlined in the Agreement;
 - ii) Amendment to Official Community Plan Schedule "A", Chapter 10.2 Albion Area Plan, Schedule 1: Albion Area Plan, Figure 1: Northeast Albion and Schedule "C";
 - iii) Road dedication on 112 Avenue and a traffic circle at the corner of 252 Street and 112 Avenue, as required;

- iv) Park dedication as required, including construction of multi-purpose trails; and removal of all debris and garbage from park land;
- v) Registration of a Restrictive Covenant for the Geotechnical Report, which addresses the suitability of the subject properties for the proposed development;
- vi) Registration of a Statutory Right-of-Way plan and agreement for the sanitary sewer and any other servicing Statutory Right-of-Ways that may be required once detailed designs are provided;
- vii) Registration of a Restrictive Covenant for Stormwater Management;
- viii) Removal of existing buildings;
- ix) Notification to the Department of Fisheries and Oceans and the Ministry of Environment and approvals for in-stream works as required;
- x) A Professional Engineer's certification that adequate water quantity for domestic and fire protection purposes can be provided;
- xi) In addition to the site profile, a disclosure statement must be submitted by a Professional Engineer advising whether there is any evidence of underground fuel storage tanks on the subject property(ies). If so, a Stage 1 Site Investigation Report is required to ensure that the subject property is not a contaminated site; and
- xii) That a voluntary contribution, in the amount of \$5,100.00 per lot be provided in keeping with the Council Policy with regard to Community Amenity Contributions.

CARRIED

Councillor Duncan – OPPOSED

1106 2020-117-RZ, 11903 and 11917 Burnett Street, Temporary Use Permit Area

Staff report dated July 21, 2020 recommending that Maple Ridge Official Community Plan Amending Bylaw No. 7659-2020 to designate the subject properties as a Temporary Use Permit Area to allow for a sales centre for a future apartment site be given first reading and that the applicant provide further information as described on Schedule H of the Development Procedures Bylaw No. 5879-1999.

R/2020-314

Moved and seconded

1. In respect of Section 475 of the Local Government Act, requirement for consultation during the development or amendment of an Official Community Plan, Council must consider whether consultation is required with specifically:

- i. The Board of the Regional District in which the area covered by the plan is located, in the case of a Municipal Official Community Plan;
 - ii. The Board of any Regional District that is adjacent to the area covered by the plan;
 - iii. The Council of any municipality that is adjacent to the area covered by the plan;
 - iv. First Nations;
 - v. Boards of Education, Greater Boards and Improvements District Boards; and
 - vi. The Provincial and Federal Governments and their agencies.
- and in that regard it is recommended that no additional consultation be required in respect of this matter beyond the early posting of the proposed Official Community Plan amendments on the City's website, together with an invitation to the public to comment, and;
2. That Official Community Plan Amending Bylaw No. 7659-2020 be given first reading; and
 3. That the applicant provide further information as described on Schedule H of the Development Procedures Bylaw No. 5879-1999.

CARRIED

1107 2018-394-RZ, Maple Ridge Zoning Bylaw

Staff report dated July 21, 2020 recommending that Maple Ridge Zoning Bylaw No. 7600-2019 to regulate zoning in the City of Maple Ridge be given second reading and be forwarded to Public Hearing.

R/2020-315

Moved and seconded

That Zoning Bylaw No. 7600-2019 be given second reading, and be forwarded to Public Hearing.

CARRIED

1108 2017-117-DVP and 2017-117-DP, 11831, 11839 and 11865 232 Street

Staff report dated July 21, 2020 recommending that the Corporate Officer be authorized to sign and seal 2017-117-DVP to vary front yard setbacks, rear line setbacks and reduce north and south interior side lot setbacks and that the Corporate Officer be authorized to sign and seal 2017-117-DP to allow construction of a 46 unit residential townhouse development.

R/2020-316

Moved and seconded

1. That the Corporate Officer be authorized to sign and seal 2017-117-DVP respecting property located at 11831, 11839 and 11865 232 Street; and
2. That the Corporate Officer be authorized to sign and seal 2017-117-DP respecting property located at 11831, 11839 and 11865 232 Street.

CARRIED

1109 2017-390-DVP and 2017-390-DP, 23084 and 23100 Lougheed Highway

Staff report dated July 21, 2020 recommending that the Corporate Officer be authorized to sign and seal 2017-390-DVP to reduce minimum building setbacks for specified buildings, vary the requirements for parking, increase maximum height of specified buildings, and reduce view arc requirements from living room windows for specified units and that the Corporate Officer be authorized to sign and seal 2017-390-DP to permit construction of 30 townhouse units.

R/2020-317

Moved and seconded

1. That the Corporate Officer be authorized to sign and seal 2017-390-DVP respecting property located at 23084 and 23100 Lougheed Highway; and
2. That the Corporate Officer be authorized to sign and seal 2017-390-DP respecting property located at 23084 and 23100 Lougheed Highway.

CARRIED

Councillor Yousef and Councillor Robson – OPPOSED

1110 2020-198-DVP, 12182 and 12184 228 Street

Staff report dated July 21, 2020 recommending that the Corporate Officer be authorized to sign and seal 2020-198-DVP to waive the requirement to provide underground utilities and allow servicing by overhead utility poles.

Councillor Duncan and Councillor Yousef left the meeting at 8:50 p.m. and did not return to the meeting.

R/2020-318

Moved and seconded

That the Corporate Officer be authorized to sign and seal 2020-198-DVP respecting property located at 12182 and 12184 228 Street.

CARRIED

Engineering Services

1131 Award of Contract RFP-EN20-30: Engineering Consulting Services for Roadway Data Collection and Pavement Management System Reporting

Staff report dated July 21, 2020 recommending that Contract RFP-EN20-30: Engineering Consulting Services for Roadway Data Collection and Pavement Management System Reporting be awarded to Tetra Tech Canada Inc., that a contingency for unanticipated additional works be approved and that the Corporate Officer be authorized to execute the contract.

R/2020-319

Moved and seconded

That Contract RFP-EN20-30: Engineering Consulting Services for Roadway Data Collection and Pavement Management System Reporting be awarded to Tetra Tech Canada Inc. in the amount of \$159,604.00 excluding taxes; and

That a contingency of \$15,960.00 be approved for unanticipated additional works; and further

That the Corporate Officer be authorized to execute the Contract.

CARRIED

1132 Award of Contract ITT-EN20-33: Culvert Replacements on 132 Avenue

Staff report dated July 21, 2020 recommending that Contract ITT-EN20-33: Culvert Replacements on 132 Avenue be awarded to RTR Terra Contracting Ltd., that a contingency to address potential variations in field conditions be approved and that the Corporate Officer be authorized to execute the contract.

R/2020-320

Moved and seconded

That Contract ITT-EN20-33: Culvert Replacements on 132 Avenue be awarded to RTR Terra Contracting Ltd. in the amount of \$250,451.50 excluding taxes; and

That a contract contingency of \$50,000.00 be approved to address potential variations in field conditions; and further

That the Corporate Officer be authorized to execute the contract.

CARRIED

1133 Award of Contract ITT-EN20-34: Culvert Replacement 100 m east of 28269 104 Avenue

Staff report dated July 21, 2020 recommending that Contract ITT-EN-32: Culvert Replacement on 104 Avenue, 100m east of 28269 be awarded to Mission Contractors Ltd., that a contingency to address potential variations in field conditions be approved and that the Corporate Officer be authorized to execute the contract.

R/2020-321

Moved and seconded

That Contract ITT-EN20-34: Culvert Replacement on 104 Avenue 100m east of 28269 be awarded to Mission Contractors Ltd. in the amount of \$180,477.44 excluding taxes; and

That a contract contingency of \$36,000.00 be approved to address potential variations in field conditions; and further

That the Corporate Officer be authorized to execute the contract.

CARRIED

1134 Renewal of Contract: Hydrovac Services

Staff report dated July 21, 2020 recommending that a one year renewal agreement for hydrovac services be awarded to Badger Daylighting Limited Partnership and McRae's Environmental Services Ltd. and that the Corporate Officer be authorized to execute the agreements.

R/2020-322

Moved and seconded

That a one (1) year renewal agreement for Hydrovac services on an as, if and when required basis be awarded to Badger Daylighting Limited Partnership and McRae's Environmental Services Ltd. for a second year, with the option to renew for three (3) additional one (1) year periods; and

That the Corporate Officer be authorized to execute the agreements.

CARRIED

Corporate Services

1151 2019 Annual Report and 2019 Statement of Financial Information

Staff report dated July 21, 2020 recommending that the 2019 Annual Report be received and that the 2019 Statement of Financial Information be approved.

R/2020-323

Moved and seconded

That the 2019 Annual Report be received as required by the Community Charter; and

That the 2019 Statement of Financial Information be approved as required by the Financial Information Act.

CARRIED

1152 2020 Property Tax Sale Deferral

Staff report dated July 21, 2020 recommending that 2020 Property Tax Sale Deferral Bylaw No. 7660-2020 to defer the 2020 property tax sale be given first, second and third readings and be adopted.

R/2020-324

Moved and seconded

That 2020 Property Tax Sale Deferral Bylaw No. 7660-2020 be given first, second and third readings and be adopted.

CARRIED

Parks, Recreation & Culture

1171 Award of Contract - Ridge Canoe and Kayak Club ("RCKC") Docks and Floating Boathouse Platform Construction

Staff report dated July 21, 2020 recommending that Contract RFP-PL20-01: RCKC Docks and Floating Boathouse Platform Construction be awarded to Blue Water Systems Ltd., that a contingency be authorized and that the Corporate Officer be authorized to execute the contract.

R/2020-325

Moved and seconded

That Contract RFP-PL20-01: RCKC Docks and Floating Boathouse Platform Construction be awarded to Blue Water Systems Ltd. for the total base bid price of \$481,000.00 excluding taxes; and

That a contingency of \$48,000.00 be authorized; and further

That the Corporate Officer be authorized to execute the contract.

CARRIED

1172 Award of Contract – Albion Community Centre Construction Phase Two

Staff report dated July 21, 2020 recommending that the contract for the Albion Community Centre Construction Phase Two be awarded to Double V Construction Ltd., that a contingency be authorized, that the Financial Plan Bylaw be amended to include additional funds from Accumulated Surplus and from the Parks & Recreation Improvements Reserve, and that the Corporate Officer be authorized to execute the contract.

R/2020-326

Moved and seconded

That the Contract for the Albion Community Centre Construction Phase Two be awarded to Double V Construction Ltd. in the amount of \$13,070,170 excluding taxes, and that a contingency of \$1,300,000 be authorized; and

That the Financial Plan Bylaw be amended to include an additional \$1,000,000 from Accumulated Surplus and \$1,200,000 from the Parks & Recreation Improvements Reserve; and further

That the Corporate Officer be authorized to execute the contract.

CARRIED

Councillor Robson – OPPOSED

Administration – Nil

1200 STAFF REPORTS – Nil

1300 OTHER MATTERS DEEMED EXPEDIENT – Nil

1400 PUBLIC QUESTION PERIOD – Nil

During Mayor and Councillors' Reports, E. Comninos entered the meeting and asked that Council not proceed with the Hood Street development noting traffic and parking concerns. Staff advised that the development is now back with staff and the applicant.

1500 *MAYOR AND COUNCILLORS' REPORTS*

Council members provided their reports on activities participated in during the past few weeks.

The Mayor provided a quarterly update video presentation.

1600 *NOTICES OF MOTION AND MATTERS FOR FUTURE MEETINGS – Nil*

1700 *ADJOURNMENT – 9:26 p.m.*

Certified Correct

M. Morden, Mayor

S. Nichols, Corporate Officer

700 *ITEMS ON CONSENT*

701 *Minutes*

701.1 Development Agreements Committee

**CITY OF MAPLE RIDGE
DEVELOPMENT AGREEMENTS COMMITTEE**

July 23, 2020
Mayor's Office

CIRCULATED TO:

Michael Morden, Mayor
Chair

Al Horsman, Chief Administrative Officer
Member

Catherine Schmidt, Recording Secretary

1. 2017-117-RZ

LEGAL: Lot 1 Except: South 83 Feet, Section 17 Township 12 New Westminster District Plan 12599; South 83 Feet, Lot 1 Section 17 Township 12 New Westminster District Plan 12599; Lot 35 Section 17 Township 12 New Westminster District Plan 24972; and Lot A Section 17 Township 12 New Westminster District Plan EPP99705

PID: 009-722-998/009-723/021/004-622-600

LOCATION: 11839/11865/11831 232 Street

OWNER: MSL Trading Corporation

REQUIRED AGREEMENTS: Rezoning Servicing Agreement
Visitor Parking Covenant (Lot A)
Stormwater Management Covenant
Geotechnical Covenant

THAT THE MAYOR AND CORPORATE OFFICER BE AUTHORIZED TO SIGN AND SEAL THE PRECEDING DOCUMENTS AS THEY RELATE TO 2017-117-RZ.

CARRIED



Michael Morden, Mayor
Chair



Al Horsman, Chief Administrative Officer
Member

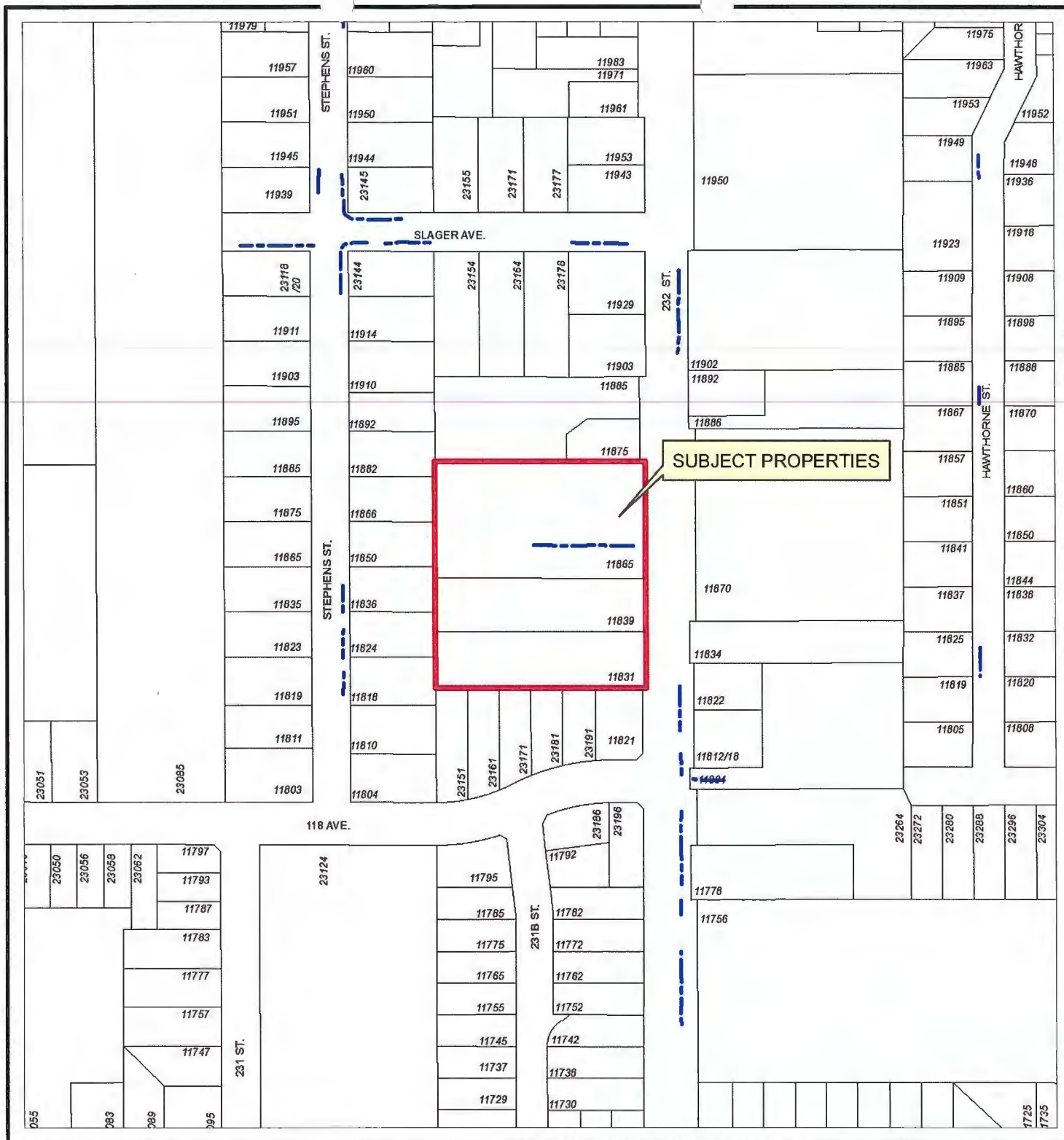

SUBJECT PROPERTIES

11839/11865/11831 232 St



Scale: 1:2,500

Legend

--- Ditch Centreline

PLANNING DEPARTMENT



MAPLE RIDGE

British Columbia

mapleridge.ca

FILE: 2017-117-DP
DATE: Mar 30, 2017

BY: LM

**CITY OF MAPLE RIDGE
DEVELOPMENT AGREEMENTS COMMITTEE**

July 28, 2020
Mayor's Office

CIRCULATED TO:

Michael Morden, Mayor
Chair

Al Horsman, Chief Administrative Officer
Member

Catherine Schmidt, Recording Secretary

1. 2020-092-SD

LEGAL: Strata Lots 1 to 56 all of District Lots 402 and 403 Group 1 New Westminster District Strata Plan EPS5764 and The Common Property of Strata Plan EPS5764
PID: n/a
LOCATION: 11295 Pazarena Place and 23601 Lougheed Highway
OWNER: Polygon Provenance Homes Ltd.
REQUIRED AGREEMENTS: Release of Covenant (CA7624629)

THAT THE MAYOR AND CORPORATE OFFICER BE AUTHORIZED TO SIGN AND SEAL THE PRECEDING DOCUMENT AS IT RELATES TO 2020-092-SD.

CARRIED

2. 2018-319-DP

LEGAL: Lot A Section 17 Township 12 New Westminister District Plan 86981
PID: 016-552-148
LOCATION: 11920 228 Street
OWNER: Sunnyville Project 228 Ltd.
REQUIRED AGREEMENTS: Release of Covenant (BB252777)

THAT THE MAYOR AND CORPORATE OFFICER BE AUTHORIZED TO SIGN AND SEAL THE PRECEDING DOCUMENT AS IT RELATES TO 2018-319-DP.

CARRIED

3. 18-104676 BG

LEGAL: Lot 3 Section 16 Township 12 New Westminster District Plan 71470
PID: 003-798-429

LOCATION: 23432 Dewdney Trunk Road

OWNER: Helena Laskov and Dmitri Grabarchuk

REQUIRED AGREEMENTS: Temporary Residential Use Covenant

THAT THE MAYOR AND CORPORATE OFFICER BE AUTHORIZED TO SIGN AND SEAL THE PRECEDING DOCUMENT AS IT RELATES TO 18-104676 BG.

CARRIED

4. 18-119089 BG

LEGAL: Lot 148 District Lot 397 Group 1 New Westminster District Plan
44518
PID: 004-409-710

LOCATION: 21807 Laurie Avenue

OWNER: Evgueni Iachoukov

REQUIRED AGREEMENTS: Secondary Suite Covenant

THAT THE MAYOR AND CORPORATE OFFICER BE AUTHORIZED TO SIGN AND SEAL THE PRECEDING DOCUMENT AS IT RELATES TO 18-119089 BG.

CARRIED

5. 20-114251 BG

LEGAL: Lot 1 Section 20 Township 12 New Westminster District Plan
LMP35902
PID: 023-975-318

LOCATION: 12730 227 Street

OWNER: Quan Hung Le

REQUIRED AGREEMENTS: Release of Covenant (BL394807 and BB4070336)

THAT THE MAYOR AND CORPORATE OFFICER BE AUTHORIZED TO SIGN AND SEAL THE PRECEDING DOCUMENT AS IT RELATES TO 20-114251 BG.

CARRIED

6. 19-106292 BG

LEGAL: Lot 7 Section 17 Township 12 New Westminster District Plan
EPP75839
PID: 030-435-901
LOCATION: 23072 Cliff Avenue
OWNER: Parminder Singh Johal
REQUIRED AGREEMENTS: Secondary Suite Covenant

THAT THE MAYOR AND CORPORATE OFFICER BE AUTHORIZED TO SIGN AND SEAL THE PRECEDING DOCUMENT AS IT RELATES TO 19-106292 BG.

CARRIED



Michael Morden, Mayor
Chair

Al Horsman, Chief Administrative Officer
Member



Scale: 1:3,000

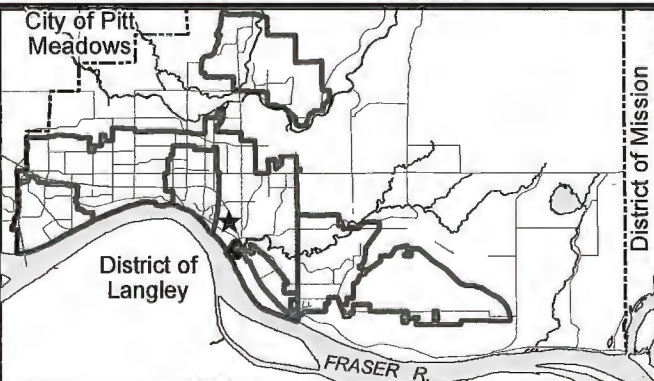

11295 Pazarena Place
23601 Lougheed Highway

PLANNING DEPARTMENT

mapleridge.ca

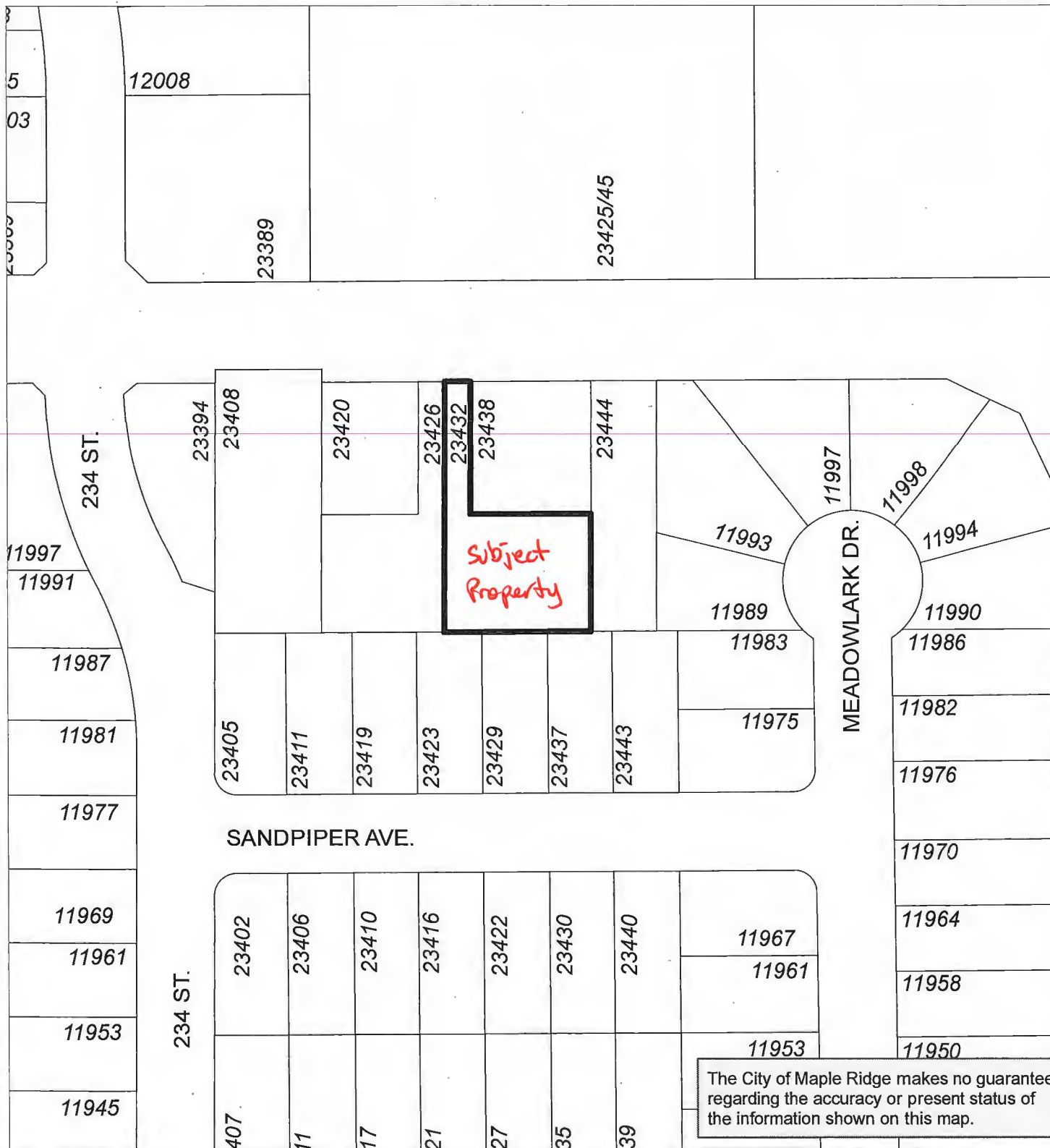

The City of Maple Ridge makes no guarantee regarding the accuracy or present status of the information shown on this map.

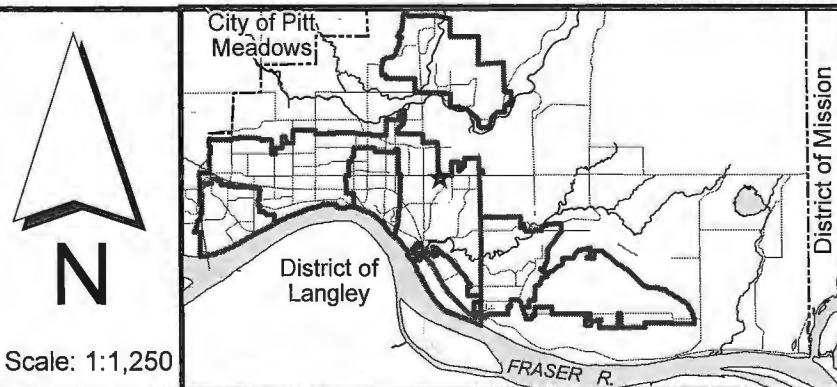

23432 DEWDNEY TRUNK ROAD

LICENCES, PERMITS & BYLAWS DEPT.



MAPLE RIDGE

British Columbia

mapleridge.ca

FILE: Untitled
DATE: Jul 27, 2020

BY: CB

Scale: 1:1,250

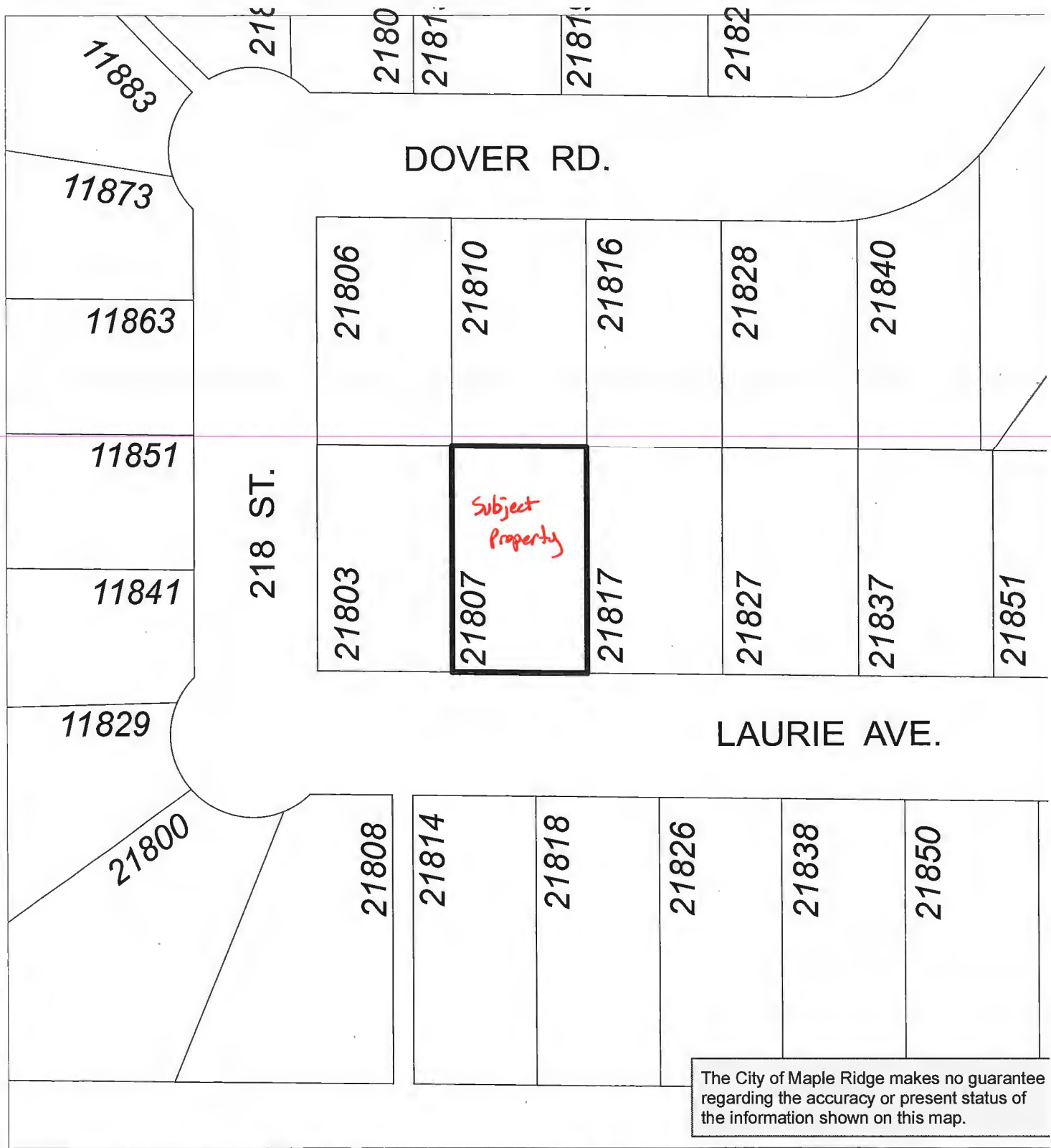

The City of Maple Ridge makes no guarantee regarding the accuracy or present status of the information shown on this map.



Scale: 1:800

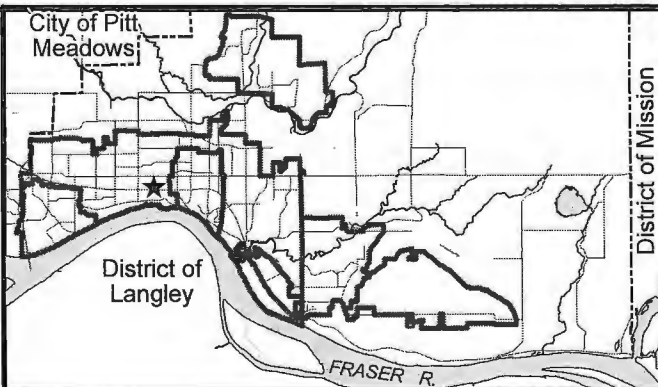

21807 LAURIE AVE

LICENCES, PERMITS & BYLAWS DEPT.



MAPLE RIDGE

British Columbia

mapleridge.ca

FILE: Untitled

DATE: Jul 27, 2020

BY: CB

12761			12765	227	12761
12751		12758	12755		12751
12741		12746	12745		12741
12731		12738	12735		12731
12721		<div> <div>Subject Property</div> <div>12730</div> </div>	12727		12721
12703/05		12722	12723		12721
		12710	12715		12711
					12711
		12696	<p>The City of Maple Ridge makes no guarantee regarding the accuracy or present status of the information shown on this map.</p>		

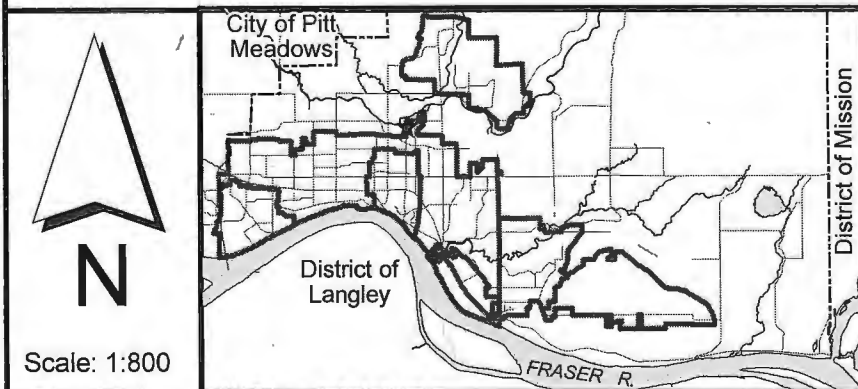

12730 - 227 Street

LICENCES, PERMITS & BYLAWS DEPT.

MAPLE RIDGE
British Columbia

mapleridge.ca

FILE: Untitled
DATE: Jul 27, 2020
BY: CB

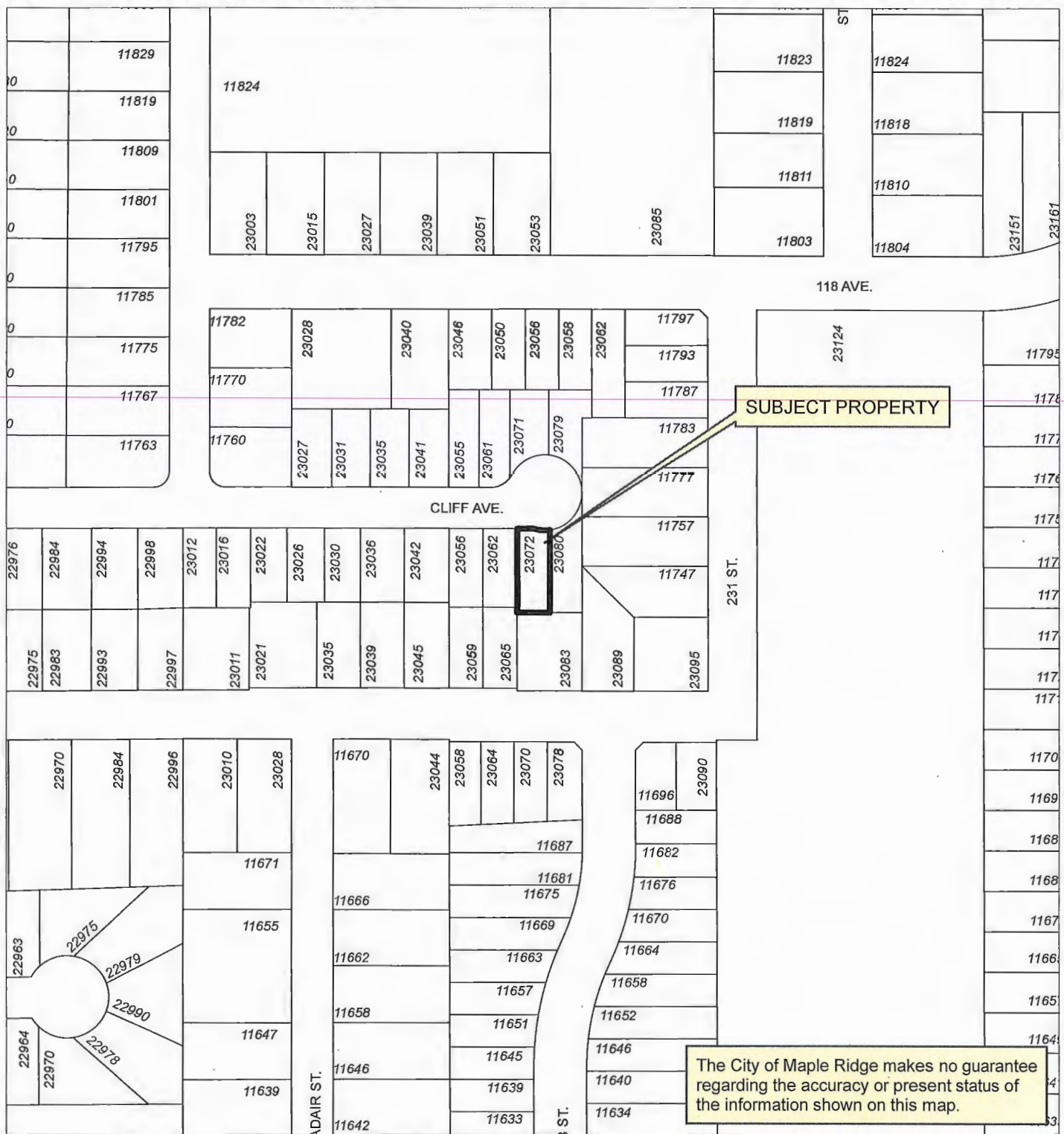

Scale: 1:2,000

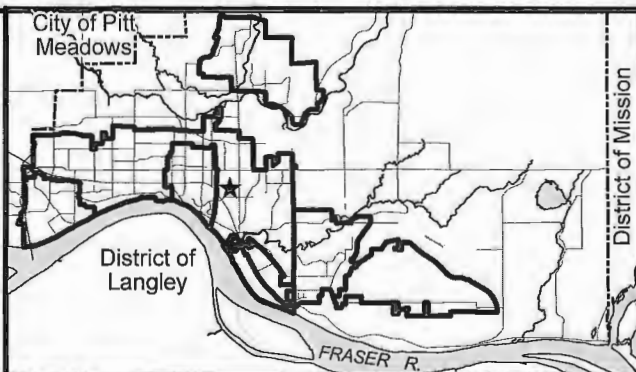

23072 Cliff Ave

ENGINEERING DEPARTMENT



MAPLE RIDGE

British Columbia

mapleridge.ca

FILE: Untitled

DATE: Jul 27, 2020

BY: NV

**CITY OF MAPLE RIDGE
DEVELOPMENT AGREEMENTS COMMITTEE**

August 5, 2020
Mayor's Office

CIRCULATED TO:

Michael Morden, Mayor
Chair

David Boag, Acting Chief Administrative Officer
Member

Catherine Schmidt, Recording Secretary

1. 2020-110365-BG

LEGAL: Lots 1 and 2, both of: District Lot 399 Group 1 New Westminster
District Plan EPP88082
PID: 030-857-210 / 030-857-228
LOCATION: 22265 Dewdney Trunk Road
OWNER: 487559 B.C. Ltd. (Thomas Meier)
REQUIRED AGREEMENTS: Geotechnical Covenant (Lot 1)
Stormwater Management Right of Way (Lots 1 and 2)
Fire Lane – Right of Way (Lots 1 and 2)
Storm Sewer Pump (Lot 1)
Sanitary Pump (Lot 1)
Stormwater Management Covenant (Lots 1 and 2)

THAT THE MAYOR AND CORPORATE OFFICER BE AUTHORIZED TO SIGN AND SEAL THE PRECEDING DOCUMENT AS IT RELATES TO 2020-110365-BG.

CARRIED

2. 18-110708 BG

LEGAL: Lot 5 Section 16 Township 12 New Westminster District Plan
EPP62576
PID: 030-144-884
LOCATION: 11229 238 Street
OWNER: Sharanjit and Parminder Grewal
REQUIRED AGREEMENTS: Secondary Suite Covenant

THAT THE MAYOR AND CORPORATE OFFICER BE AUTHORIZED TO SIGN AND SEAL THE PRECEDING DOCUMENT AS IT RELATES TO 18-110708 BG.

CARRIED

3. 18-110833 BG

LEGAL: Lot 6 Section 16 Township 12 New Westminster District Plan
EPP62576
PID: 030-144-892
LOCATION: 11235 238 Street
OWNER: Kyle Dion and Christina Hale
REQUIRED AGREEMENTS: Secondary Suite Covenant

THAT THE MAYOR AND CORPORATE OFFICER BE AUTHORIZED TO SIGN AND SEAL THE PRECEDING DOCUMENT AS IT RELATES TO 18-110833 BG.

CARRIED

4. 19-107868 BG

LEGAL: Lot 13 Section 10 Township 12 New Westminster District Plan
EPP70566
PID: 030-108-721
LOCATION: 11121 241A Street
OWNER: Alstonia Home Construction Ltd. (Sukhpal Boparai)
REQUIRED AGREEMENTS: Secondary Suite Covenant

THAT THE MAYOR AND CORPORATE OFFICER BE AUTHORIZED TO SIGN AND SEAL THE PRECEDING DOCUMENT AS IT RELATES TO 19-107868 BG.

CARRIED

5. 19-120101 BG

LEGAL: Lot 3 Section 29 Township 12 New Westminster District Plan
EPP78547
PID: 030-558-832
LOCATION: 13586 230A Street
OWNER: Mayur Mehta
REQUIRED AGREEMENTS: Secondary Suite Covenant

THAT THE MAYOR AND CORPORATE OFFICER BE AUTHORIZED TO SIGN AND SEAL THE PRECEDING DOCUMENT AS IT RELATES TO 19-120101 BG.

CARRIED

6. 19-105554 BG

LEGAL: Lot 3 Section 17 Township 12 New Westminster District Plan
EPP75839
PID: 030-435-862
LOCATION: 23071 Cliff Avenue
OWNER: 1206519 B.C. Ltd. (Davinder Grewal and Prem Bath)
REQUIRED AGREEMENTS: Secondary Suite Covenant

**THAT THE MAYOR AND CORPORATE OFFICER BE AUTHORIZED TO SIGN AND SEAL THE PRECEDING
DOCUMENT AS IT RELATES TO 19-105554 BG.**

CARRIED



Michael Morden, Mayor
Chair

David Boag, Acting Chief Administrative Officer
Member

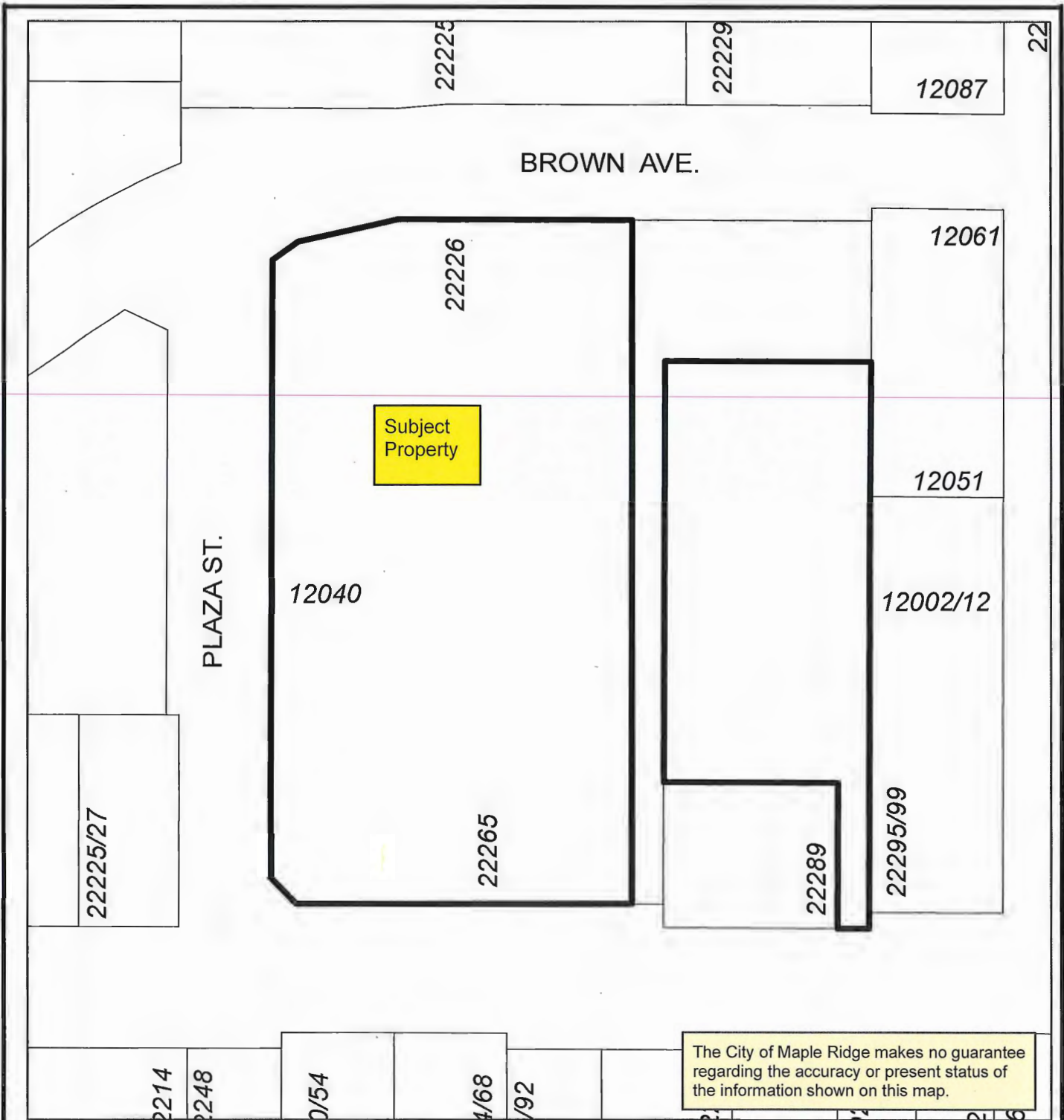

The City of Maple Ridge makes no guarantee regarding the accuracy or present status of the information shown on this map.



Scale: 1:1,072

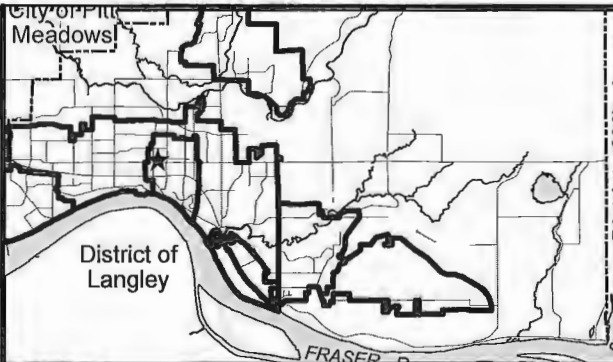

22265 Dewdney Trunk Road

LICENCES, PERMITS & BYLAWS DEPT.



MAPLE RIDGE
British Columbia

mapleridge.ca

FILE: Covenants for 22265 DTR

DATE: Jul 31, 2020

BY: CB

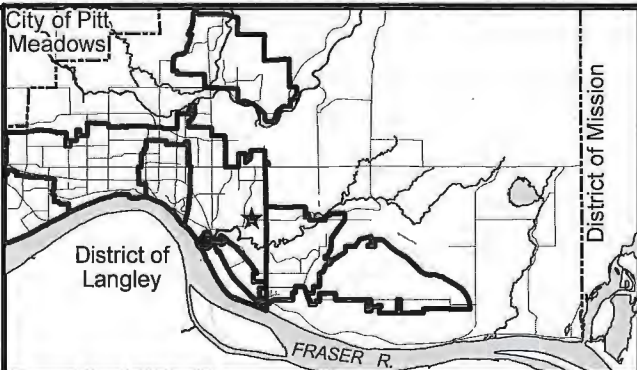

11229 238 St

ENGINEERING DEPARTMENT



MAPLE RIDGE
British Columbia

mapleridge.ca

FILE: N/A
DATE: Aug 5, 2020

BY: MC

Scale: 1:2,500

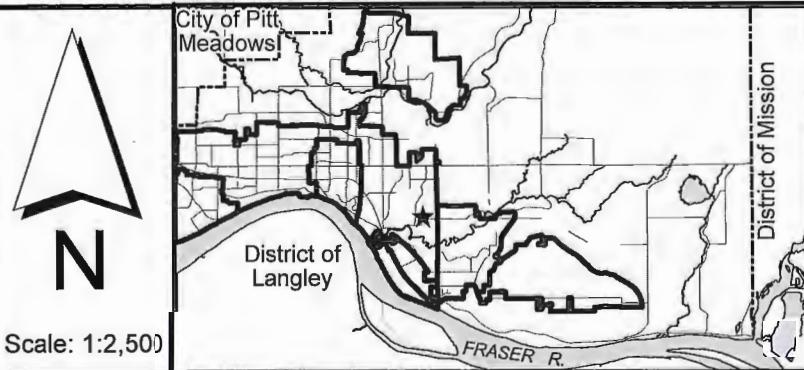

11235 238 St

ENGINEERING DEPARTMENT

MAPLE RIDGE
British Columbia

mapleridge.ca

FILE: Untitled

DATE: Aug 5, 2020

BY: MC

**CITY OF MAPLE RIDGE
DEVELOPMENT AGREEMENTS COMMITTEE**

August 19, 2020
Mayor's Office

CIRCULATED TO:

Michael Morden, Mayor
Chair

Al Horsman, Chief Administrative Officer
Member

Catherine Schmidt, Recording Secretary

1. 2017-390-RZ

LEGAL: Parcel "One" (Explanatory Plan 10002) of Parcel "K" District Lot 403 Group 1 New Westminster District Except Part on Statutory Right of Way 71204; and Lot 1 Except Part On Statutory Right of Way Plan 71204, District Lot 403 Group 1 New Westminster District Plan 7720

PID: 002-338-297

LOCATION: 23084 and 23100 Lougheed Highway

OWNER: Harwest Homes (Maple Ridge) Ltd. (Davinderjit Nigger and Amarpal Pannu)

REQUIRED AGREEMENTS: Enhancement and Maintenance Agreement
Environmental Protection Covenant
Visitor Parking Covenant
Rezoning Servicing Agreement
Stormwater Management Covenant
Geotechnical Covenant

THAT THE MAYOR AND CORPORATE OFFICER BE AUTHORIZED TO SIGN AND SEAL THE PRECEDING DOCUMENTS AS THEY RELATE TO 2017-390-RZ.

CARRIED

2. 2017-489-RZ

LEGAL: Lot A Section 17 Township 12 New Westminster District Plan
EPP98130; Lots 6 and 7, both of Section 17 Township 12 New
Westminster District Plan 22046
PID: n/a
LOCATION: 11903 and 11917 Burnett Street
OWNER: 1135888 B.C. Ltd. (Baljit Johal and Gregory Popta)
REQUIRED AGREEMENTS: Visitor Parking Covenant
Rezoning Servicing Agreement (Lots 6 and 7)
Stormwater Management Covenant
Geotechnical Covenant

THAT THE MAYOR AND CORPORATE OFFICER BE AUTHORIZED TO SIGN AND SEAL THE PRECEDING DOCUMENTS AS THEY RELATE TO 2017-489-RZ.

CARRIED

3. 19-113639 BG

LEGAL: Lot 43 Section 33 Township 12 New Westminster District Plan
EPP60118
PID: 030-522-471
LOCATION: 13679 Blaney Road
OWNER: Daniel and Ellen Baxter
REQUIRED AGREEMENTS: Secondary Suite Covenant

THAT THE MAYOR AND CORPORATE OFFICER BE AUTHORIZED TO SIGN AND SEAL THE PRECEDING DOCUMENT AS IT RELATES TO 19-113639 BG.

CARRIED

4. 20-112787 BG

LEGAL: Lot 60 East Half Section 28 Township 12 New Westminster District
Plan LMP35466
PID: 023-928-883
LOCATION: 13368 McCauley Crescent
OWNER: Chad McRae
REQUIRED AGREEMENTS: Secondary Suite Covenant

THAT THE MAYOR AND CORPORATE OFFICER BE AUTHORIZED TO SIGN AND SEAL THE PRECEDING DOCUMENT AS IT RELATES TO 20-112787 BG.

CARRIED

5. 18-116993 BG

LEGAL: Lot 6 Section 10 Township 12 New Westminster District Plan
EPP70566
PID: 030-108-659
LOCATION: 11163 241A Street
OWNER: 2074977 Alberta Inc. (Gursewal Singh Sandhu)
REQUIRED AGREEMENTS: **Secondary Suite Covenant**

THAT THE MAYOR AND CORPORATE OFFICER BE AUTHORIZED TO SIGN AND SEAL THE PRECEDING DOCUMENT AS IT RELATES TO 18-116993 BG.

CARRIED

6. 19-115359 BG

LEGAL: Lot 2 Section 10 Township 12 New Westminster District Plan
EPP76590
PID: 030-539-170
LOCATION: 10536 McVeety Street
OWNER: Aleera Homes Corp. (Parmjit Brar)
REQUIRED AGREEMENTS: **Secondary Suite Covenant**

THAT THE MAYOR AND CORPORATE OFFICER BE AUTHORIZED TO SIGN AND SEAL THE PRECEDING DOCUMENT AS IT RELATES TO 19-115359 BG.

CARRIED

7. 17-120007 BG

LEGAL: Strata Lot 2 Section 11 Township 12 New Westminster District Plan
EPS234
PID: 028-283-911
LOCATION: 10820 Carmichael Street
OWNER: Evenglow Developments Ltd. (Dave Mussallem)
REQUIRED AGREEMENTS: **Secondary Suite Covenant**

THAT THE MAYOR AND CORPORATE OFFICER BE AUTHORIZED TO SIGN AND SEAL THE PRECEDING DOCUMENT AS IT RELATES TO 17-120007 BG.

CARRIED

8. 19-117785 BG

LEGAL: Lot 2 Section 10 Township 12 New Westminster District Plan
EPP76590
PID: 030-539-170
LOCATION: 24617 105A Avenue
OWNER: Alleera Homes Corp. (Parmjit Brar)
REQUIRED AGREEMENTS: **Secondary Suite Covenant**

THAT THE MAYOR AND CORPORATE OFFICER BE AUTHORIZED TO SIGN AND SEAL THE PRECEDING DOCUMENT AS IT RELATES TO 19-117785 BG.

CARRIED





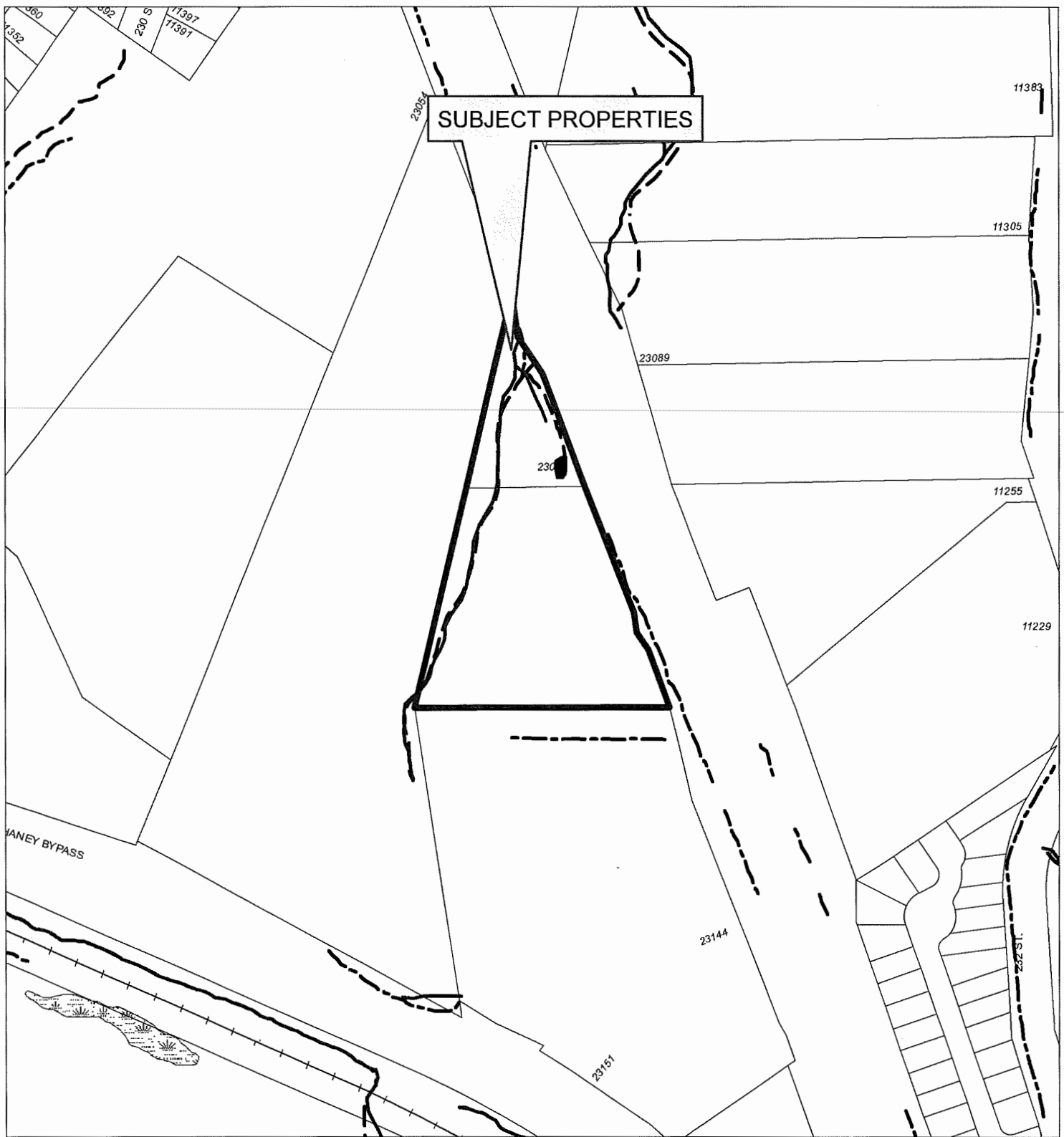

Michael Morden, Mayor
Chair

Al Horsman, Chief Administrative Officer
Member



Scale: 1:2,500

Legend

-  Stream
-  Indefinite Creek
-  River
-  Major Rivers & Lakes

23084/23100 Lougheed Highway

PLANNING DEPARTMENT



MAPLE RIDGE
 British Columbia

mapleridge.ca

2017-390-RZ
 DATE: Sep 8, 2017

BY: JV

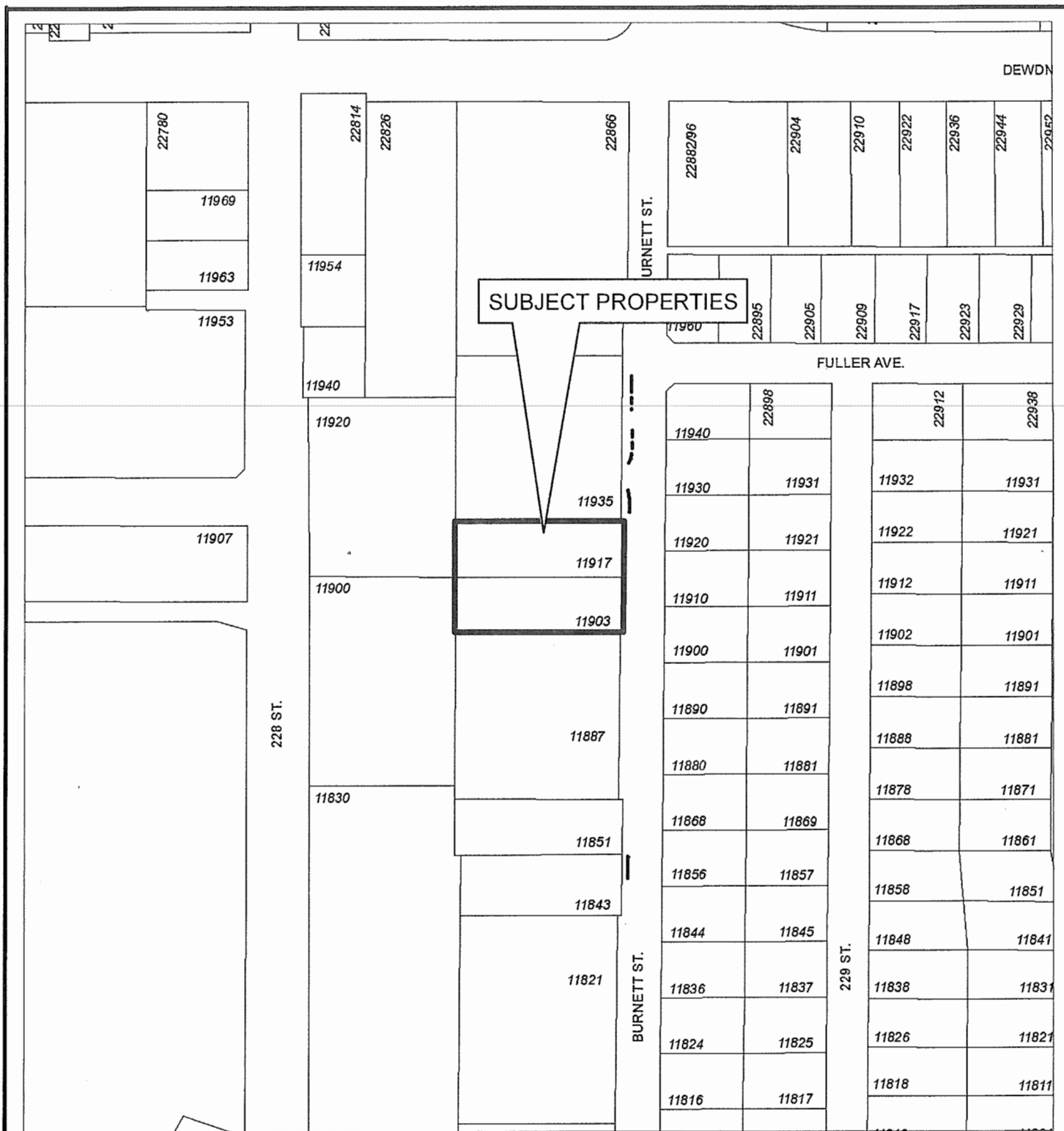

Scale: 1:2,000

Legend

-  Stream
-  Indefinite Creek
-  River
-  Major Rivers & Lakes

11903 & 11917 Burnett St

PLANNING DEPARTMENT



MAPLE RIDGE

British Columbia

mapleridge.ca

2017-489-RZ

DATE: Oct 26, 2017

BY: JV

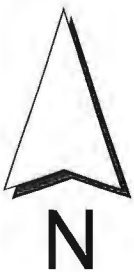
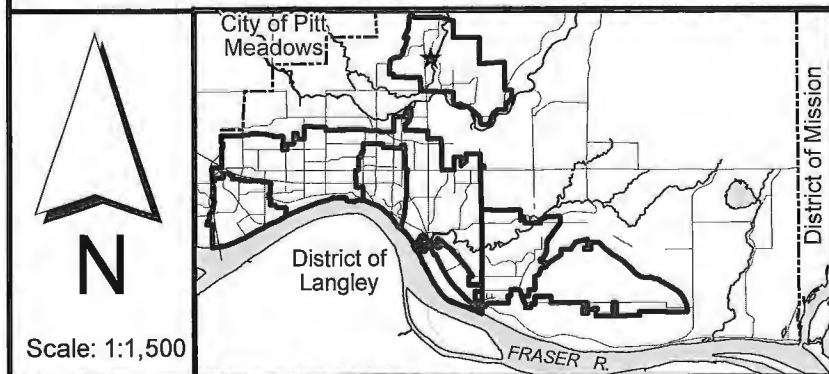

Scale: 1:1,500

13679 Blaney Rd.

ENGINEERING DEPARTMENT



MAPLE RIDGE

British Columbia

mapleridge.ca

FILE: Untitled

DATE: Aug 17, 2020

BY: LM

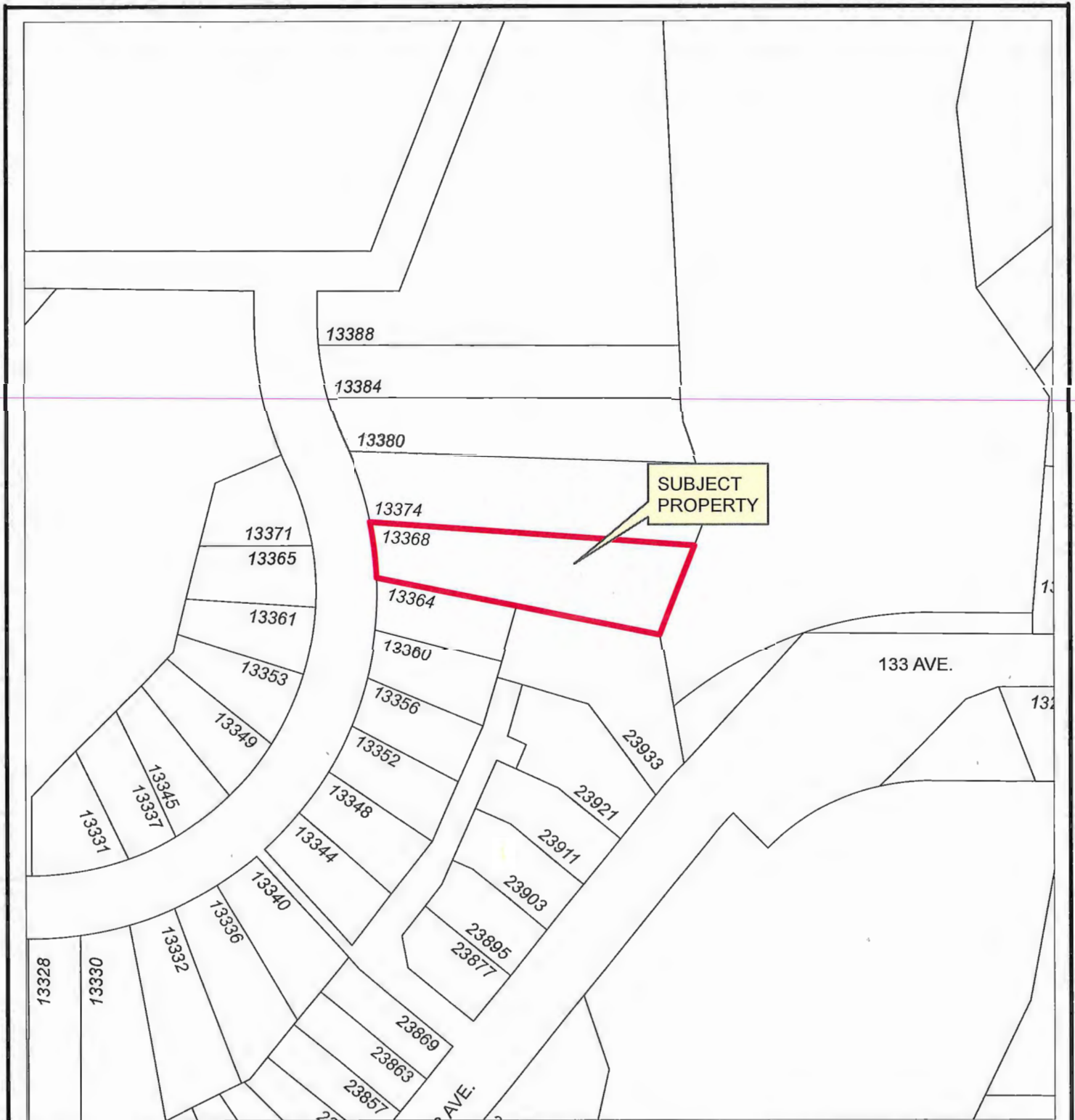

SUBJECT
PROPERTY

13368 McCauley Cres

ENGINEERING DEPARTMENT



MAPLE RIDGE

British Columbia

mapleridge.ca

FILE: Untitled
DATE: Aug 19, 2020

BY: LM



Scale: 1:1,500

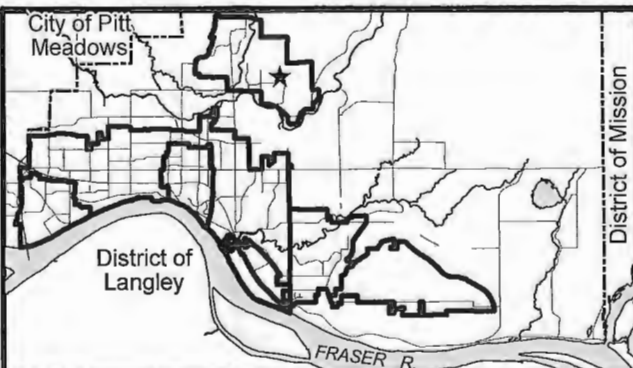

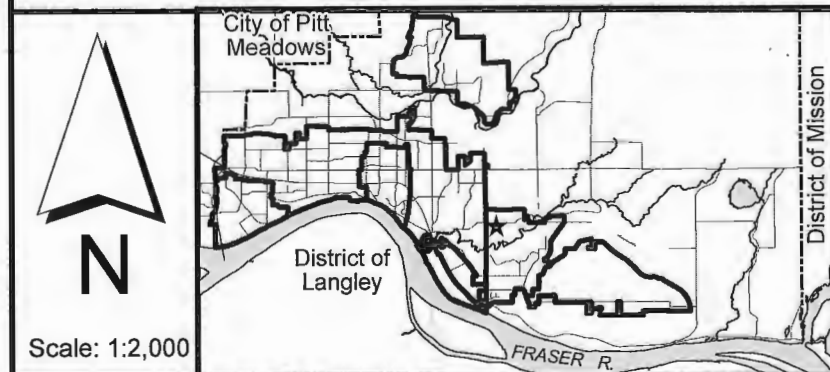
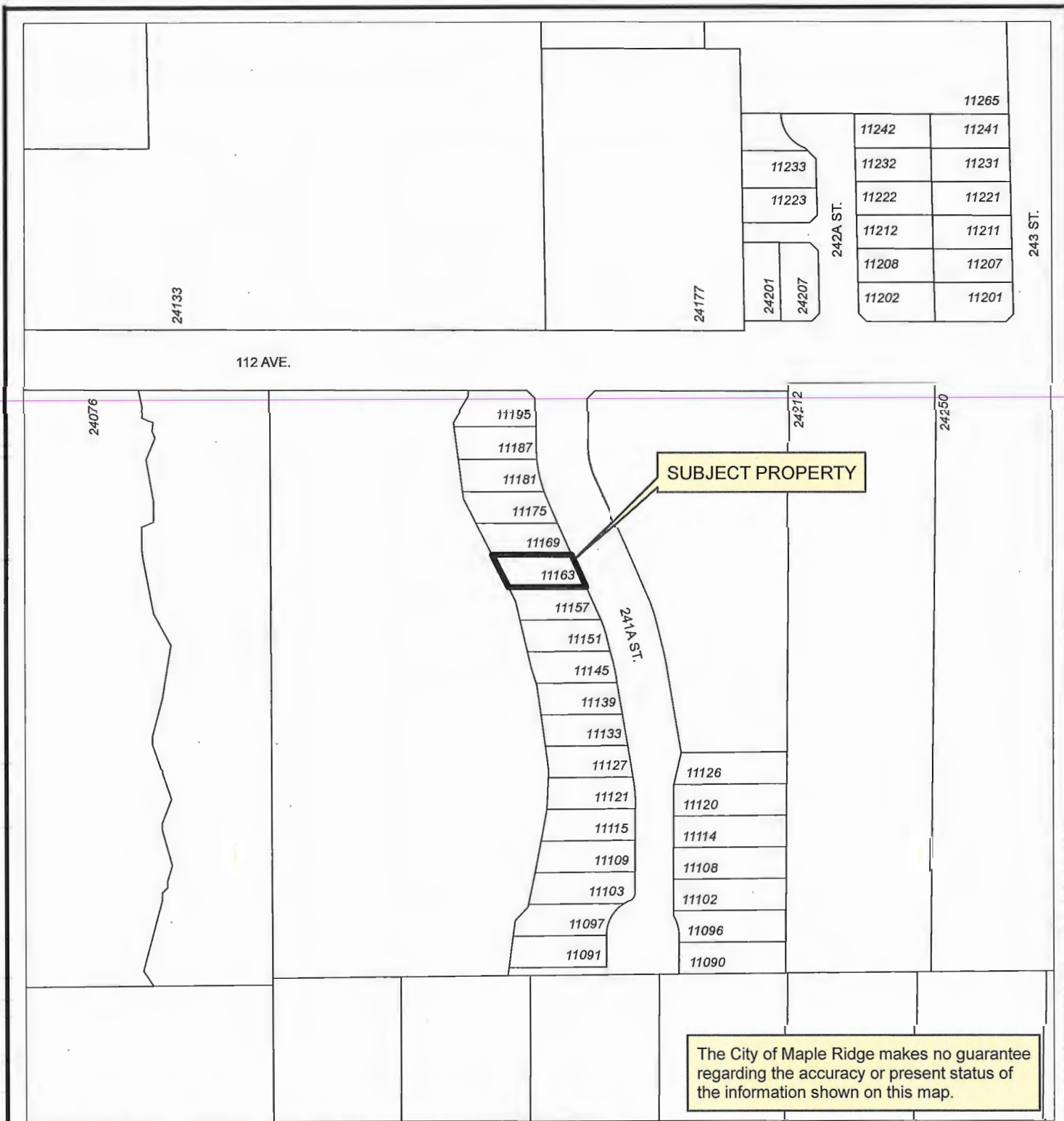

11163 241A Street

ENGINEERING DEPARTMENT

 **MAPLE RIDGE**
British Columbia

mapleridge.ca

FILE: Untitled
DATE: Aug 6, 2020

BY: NV



Scale: 1:1,500

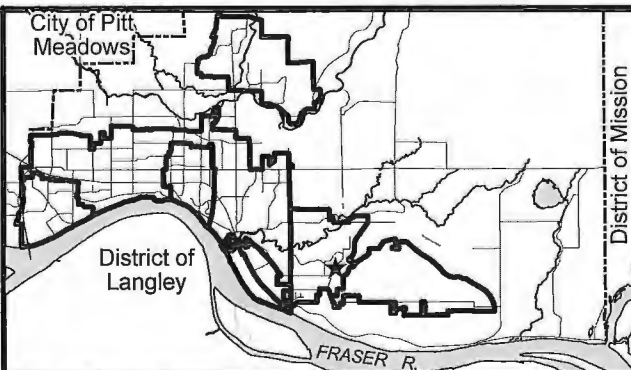

10536 MCVEETY ST

ENGINEERING DEPARTMENT



MAPLE RIDGE

British Columbia

mapleridge.ca

FILE: Untitled

DATE: Aug 11, 2020

BY: LM

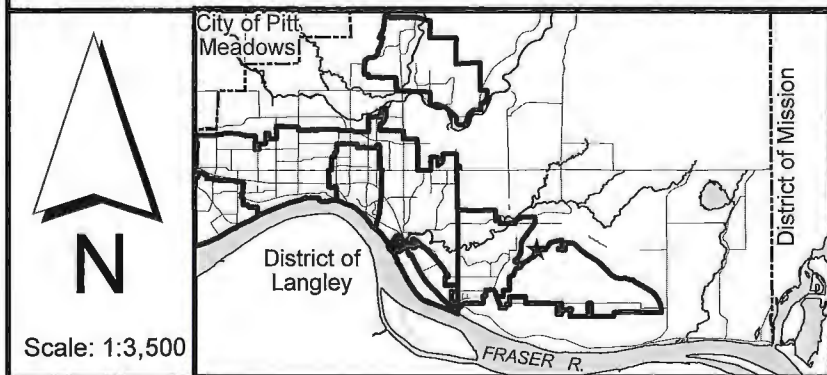
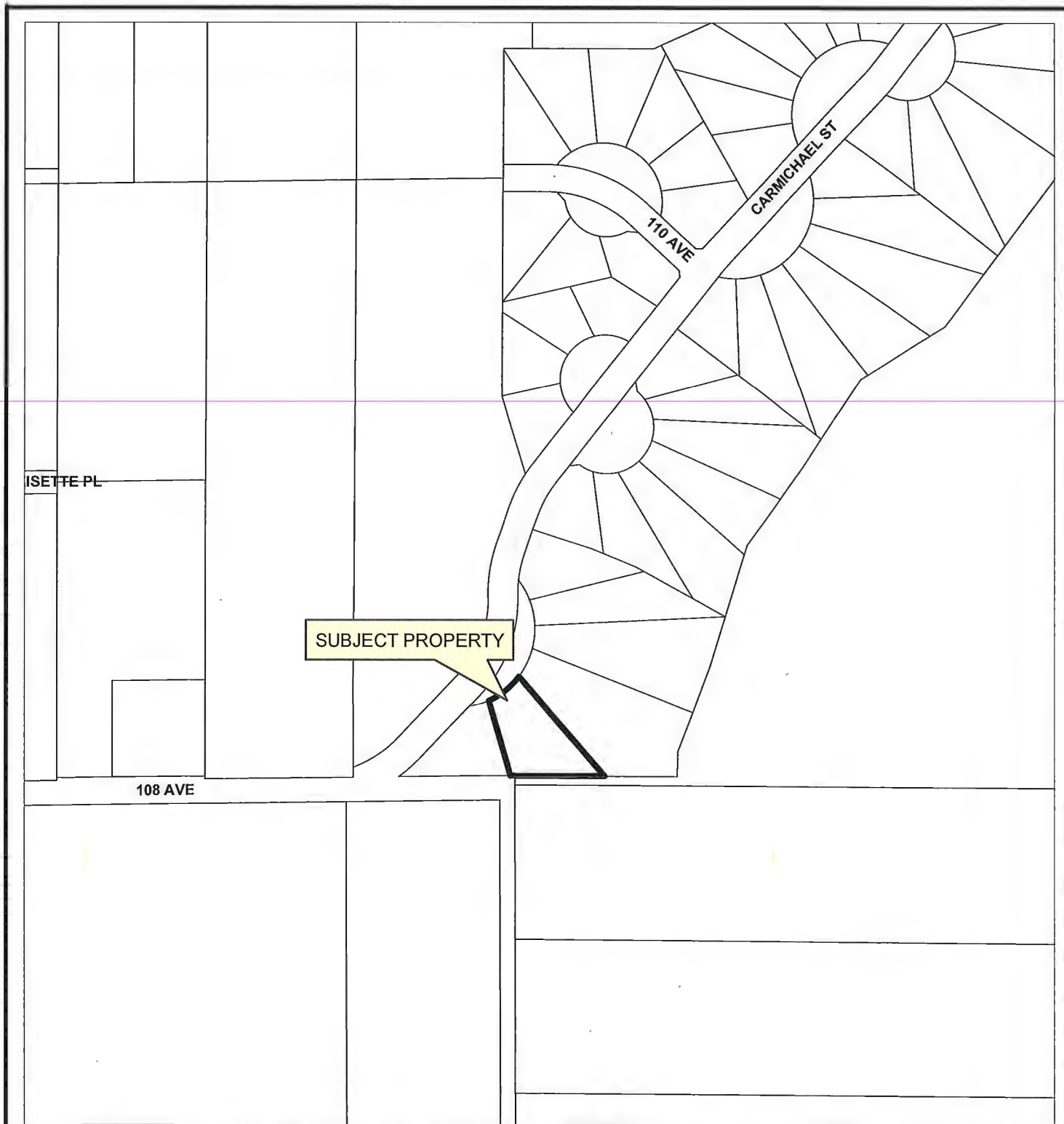

10820 Carmichael St

ENGINEERING DEPARTMENT



MAPLE RIDGE

British Columbia

mapleridge.ca

FILE: N/A

DATE: Aug 14, 2020

BY: MC



Scale: 1:2,000

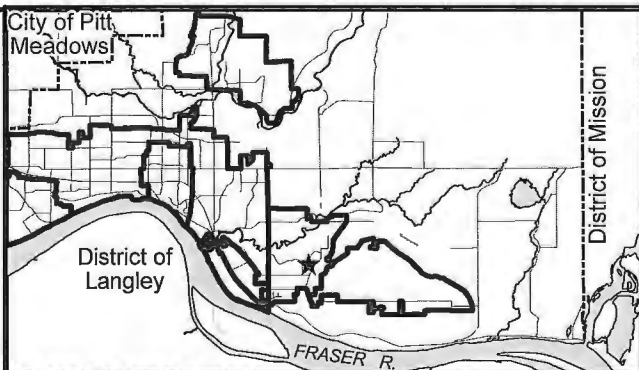

24617 105A Ave

ENGINEERING DEPARTMENT



MAPLE RIDGE

British Columbia

mapleridge.ca

FILE: N/A

DATE: Aug 14, 2020

BY: MC

**CITY OF MAPLE RIDGE
DEVELOPMENT AGREEMENTS COMMITTEE**

August 26, 2020
Mayor's Office

CIRCULATED TO:

Michael Morden, Mayor
Chair

Al Horsman, Chief Administrative Officer
Member

Catherine Schmidt, Recording Secretary

1. 20-107728 BG

LEGAL: Lot 18 East Half Section 28 Township 12 New Westminster District
Plan LMP35466
PID: 023-928-468
LOCATION: 13310 237A Street
OWNER: Vicci O'Neill
REQUIRED AGREEMENTS: Release of Covenant (BL365313)

THAT THE MAYOR AND CORPORATE OFFICER BE AUTHORIZED TO SIGN AND SEAL THE PRECEDING DOCUMENT AS IT RELATES TO 20-107728 BG.

CARRIED

2. 20-111096 BG

LEGAL: Lot 2 Section 19 Township 15 New Westminster District Plan
EPP35640
PID: 029-302-706
LOCATION: 12139 269 Street
OWNER: Yvonne and Steven Zamiechowski, Amber Rogers and Michael
Proudman
REQUIRED AGREEMENTS: Temporary Residential Use Covenant

THAT THE MAYOR AND CORPORATE OFFICER BE AUTHORIZED TO SIGN AND SEAL THE PRECEDING DOCUMENT AS IT RELATES TO 20-111096 BG.

CARRIED

3. 2017-061-RZ and 2019-069-DP

LEGAL: Lots 1 and 2, both of: District Lot 399 Group 1 New Westminster
District Plan EPP88082
PID: n/a
LOCATION: 12040 Plaza Street / 22265 Dewdney Trunk Road / 22226 Brown
Avenue
OWNER: 487559 B.C. Ltd. (Thomas Meier)
REQUIRED AGREEMENTS: Visitor Parking Covenant (Lot 1)
Pedestrian Corridor - Statutory Right of Way (Lots 1 and 2)

THAT THE MAYOR AND CORPORATE OFFICER BE AUTHORIZED TO SIGN AND SEAL THE PRECEDING DOCUMENTS AS THEY RELATE TO 2017-061-RZ and 2019-069-DP.

CARRIED



Michael Morden, Mayor
Chair

Al Horsman, Chief Administrative Officer
Member

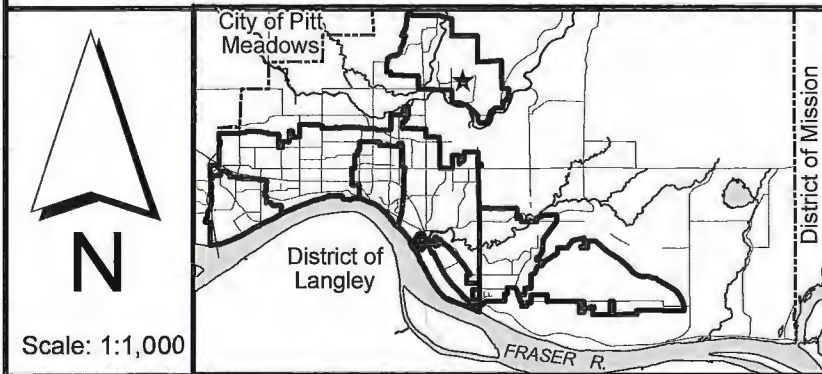
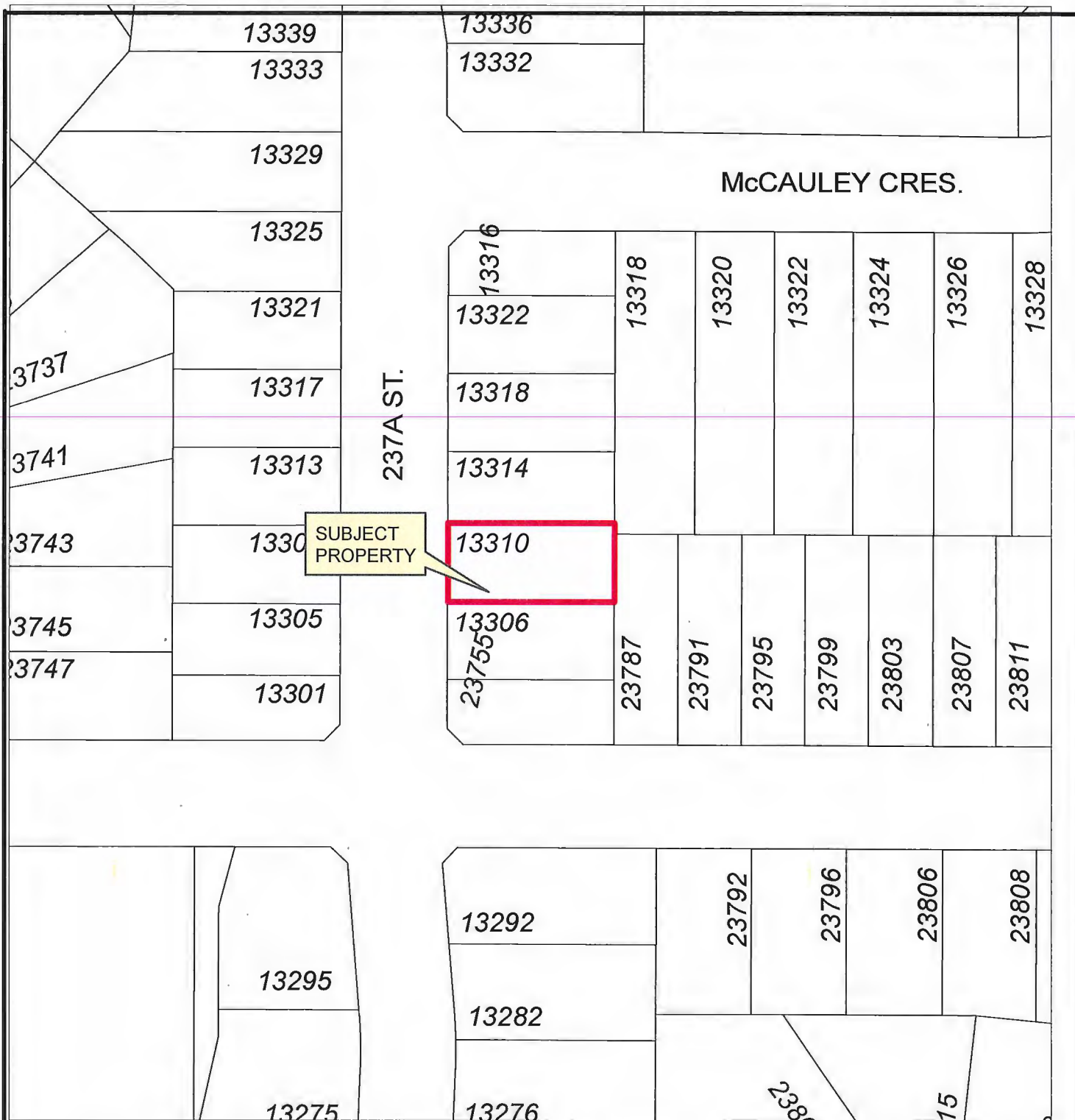

13310 237A ST

ENGINEERING DEPARTMENT

 **MAPLE RIDGE**
British Columbia

mapleridge.ca

FILE: Untitled
DATE: Aug 11, 2020
BY: LM

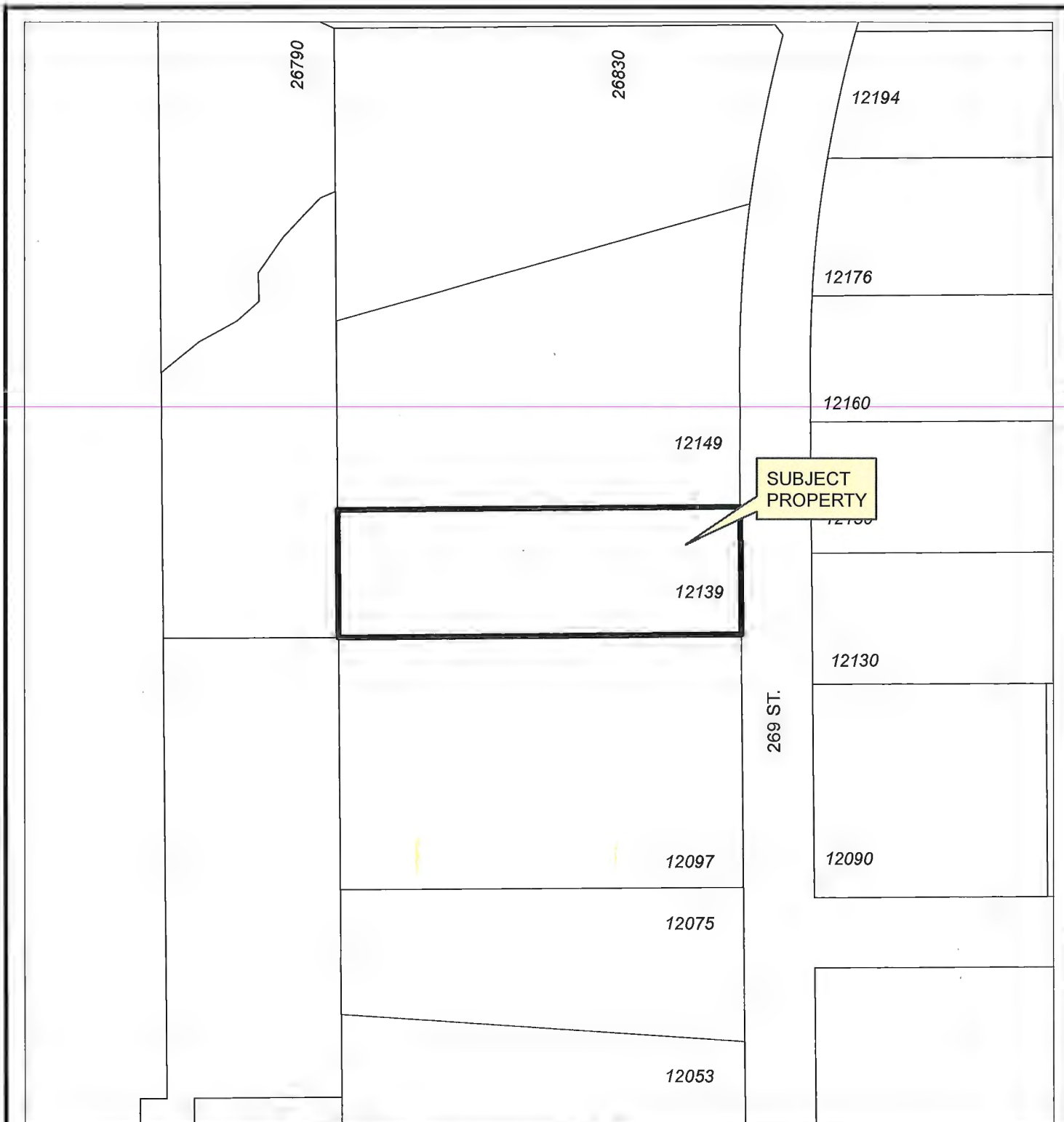

Scale: 1:1,500

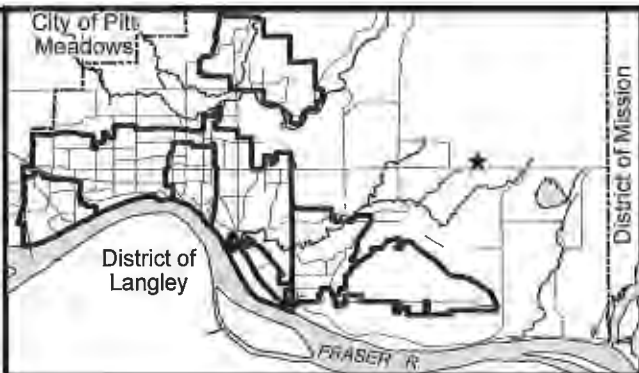

12139 269 St

ENGINEERING DEPARTMENT



MAPLE RIDGE

British Columbia

mapleridge.ca

FILE: Untitled

DATE: Aug 21, 2020

BY: LM

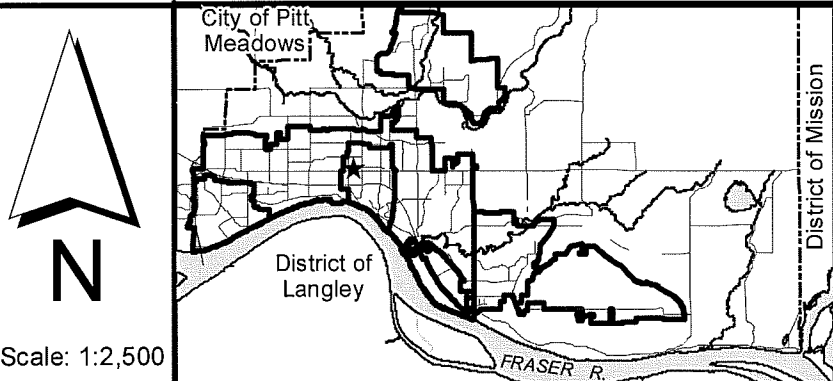
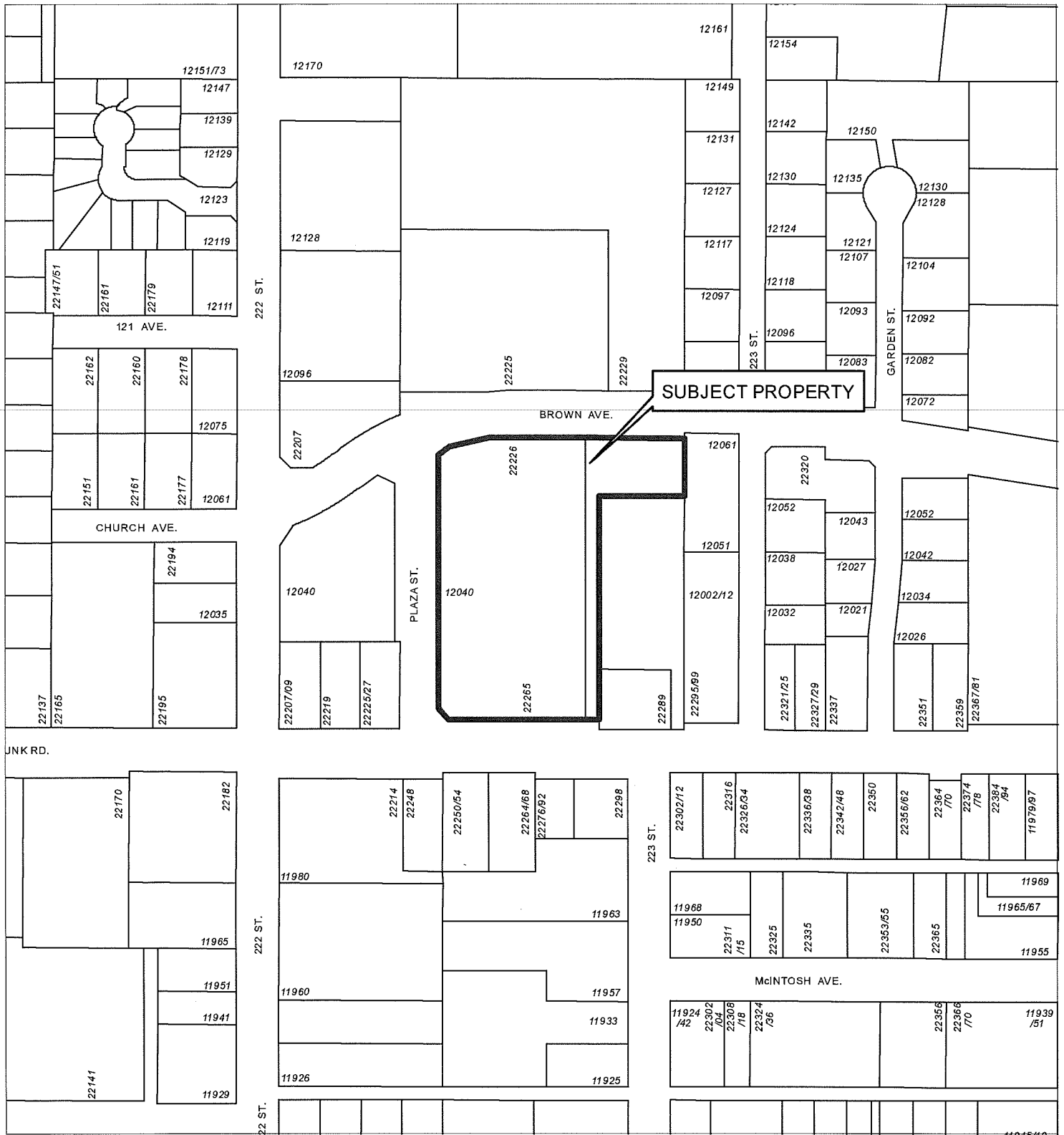

2020-166-DP

PLANNING DEPARTMENT



MAPLE RIDGE

British Columbia

mapleridge.ca

FILE: 2020-166-DP

DATE: Jun 3, 2020

BY: DT

701.2 Minutes of Meetings of Committees and Commissions of Council

The Minutes of the Regular Meeting of the Public Art Steering Committee,
held via teleconference on April 9, 2020 at 4:05 pm.

COMMITTEE MEMBERS PRESENT

Susan Hayes, Chair	Member at Large – Artist
Wan-Yi Lin, Vice Chair	Member at Large – Artist
Barbara Duncan	Arts Council Representative
Donald Luxton	Member at Large – Developer/Community
Steven Bartok	Member at Large – Architect
Leanne Koehn	Member at Large – Community

STAFF PRESENT

Yvonne Chui	Manager, Arts and Community Connections / Staff Liaison
Erin Mark	Committee Clerk

COMMITTEE MEMBERS ABSENT

Councillor Ryan Svendsen	Council Liaison
--------------------------	-----------------

1. CALL TO ORDER

2. APPROVAL OF THE AGENDA

R/2020-007

It was moved and seconded

That the April 9, 2020 Public Art Steering Committee Agenda be approved as circulated.

CARRIED

3. ADOPTION OF THE MINUTES

R/2020-008

It was moved and seconded

That the minutes of the Maple Ridge Public Art Steering Committee meeting dated February 6, 2020 be adopted.

CARRIED

4. DELEGATIONS – Nil

5. QUESTION PERIOD – Nil

6. NEW AND UNFINISHED BUSINESS

7. LIAISON UPDATES

7.1 Staff Liaison

The staff liaison had no update further to the project updates.

7.2 Council Liaison

A Council update was not available.

8. PROJECT UPDATES

8.1 Leisure Centre Public Art

The staff liaison shared that the project is complete and thanked Leanne Koehn for participating in the video about the project.

8.2 Telosky Fieldhouse, Utility Kiosk Box, and Street Banners

The staff liaison announced that the Telosky Stadium projects are complete and displayed images of the finished work.

8.3 Artist in Residence – Call for Port Haney Location

The staff liaison updated the Committee on the Call for Artists that has been impacted due to COVID related social distancing requirements.

8.4 Polygon Provenance Developer Public Art

The staff liaison announced that the shortlist is complete and the top 3 will be completing online presentations in May.

8.5 BC Summer Games

The staff liaison shared that the 2020 BC Summer Games have been cancelled due to COVID and sought feedback from Committee members about the PASC budget assigned to projects related to the event. The Committee requested this item be further explored at a future meeting.

8.6 Community Public Art Program - Proposal

Wan-Yi Lin provided an overview of the Curious Café community art program proposal and then excused herself from the remainder of the meeting due to a conflict of interest.

Note: Wan-Yi Lin left the meeting at 5:06pm and did not return to the meeting.

The Committee discussed the proposal and determined they could not make a decision based on the information provided in the proposal.

9. ROUNDTABLE

Members shared relevant experiences and spoke about upcoming events.

10. ADJOURNMENT at 5:45 pm.

Susan Hayes, Chair

/em

The Minutes of the Special Meeting of the Public Art Steering Committee,
held via teleconference on May 14, 2020 at 4:05 pm.

COMMITTEE MEMBERS PRESENT

Councillor Ryan Svendsen	Council Liaison
Susan Hayes, Chair	Member at Large – Artist
Barbara Duncan	Arts Council Representative
Donald Luxton	Member at Large – Developer/Community
Steven Bartok	Member at Large – Architect
Leanne Koehn	Member at Large – Community

STAFF PRESENT

Yvonne Chui	Manager, Arts and Community Connections / Staff Liaison
-------------	---

COMMITTEE MEMBERS ABSENT

Wan-Yi Lin, Vice Chair*	Member at Large – Artist
-------------------------	--------------------------

* Wan-Yi Lin declared a conflict of interest with Item 3.1 and therefore was not in attendance.

Note: Leanne Koehn joined the meeting at 4:15 pm.

1. CALL TO ORDER

2. QUESTION PERIOD - Nil

3. NEW AND UNFINISHED BUSINESS

3.1 Community Public Art Program Proposal

The Committee reviewed the revised Curious Café Community Art Program Proposal.

R/2020-009

It was moved and seconded

That the Public Art Steering Committee support the letter of interest provided to Canada Council for the Arts for the Curious Café project by Wan-Yi Lin, Roger Chen and Natalie Leduc; and

That the artists be encouraged to re-apply to the Community Public Art Grant program in the future, pending the outcome from Canada Council and address additional feedback, specifically more community engagement/ interaction appropriate to local audiences and alternatives to delivery timeline delayed by COVID-19 pandemic.

CARRIED

The Committee will review program criteria for the community public art grant stream to consider appropriateness of artist initiated projects and grant amounts in the fall.

4. ADJOURNMENT at 4:45 pm.

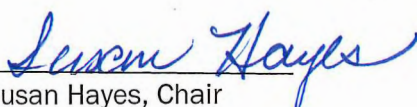
Susan Hayes, Chair
/yn

TO: His Worship Mayor Michael Morden
and Members of Council
FROM: Chief Administrative Officer
SUBJECT: Disbursements for the month ended June 30, 2020

MEETING DATE: September 8, 2020
FILE NO: 05-1630-01-2020
MEETING: Council

EXECUTIVE SUMMARY:

The disbursements summary for the past period is attached for information. All voucher payments are approved by the Director of Finance or Corporate Controller. Expenditure details are available by request through the Finance Department.

RECOMMENDATION:

That the disbursements as listed below for the month ended June 30, 2020 be received for information only.

GENERAL	\$ 7,095,118
PAYROLL	\$ 1,911,149
PURCHASE CARD	\$ 82,627
	<u>\$ 9,088,894</u>

DISCUSSION:

a) Background Context:

The adoption of the Five Year Consolidated Financial Plan has appropriated funds and provided authorization for expenditures to deliver municipal services.

The disbursements are for expenditures that are provided in the Financial Plan Bylaw or subsequently approved through Council Resolution.

b) Citizen/Customer Implications:

The citizens of Maple Ridge are informed on a routine monthly basis of financial disbursements.

702.1

c) Business Plan/Financial Implications:

Highlights of larger items included in Financial Plan or Council Resolution

• Double V Construction Ltd – Albion Community Centre	\$	362,877
• Fraser Valley Regional Library– 2nd quarter members assessment	\$	752,219
• Greater Vancouver Water District – Water consumption	\$	762,554
• Ridge Meadows Recycling Society - Monthly contract for recycling	\$	243,286

d) Policy Implications:

Corporate governance practice includes reporting the disbursements to Council monthly.

CONCLUSIONS:

The disbursements for the month ended June 30, 2020 have been reviewed and are in order.

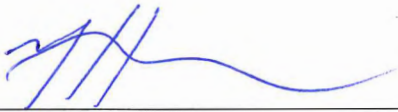

Prepared by: **Trevor Hansvall**
Accounting Clerk 2



Reviewed by: **Trevor Thompson, BBA, CPA, CGA**
Director of Finance



Approved by: **Christina Crabtree**
Acting General Manager Corporate Services

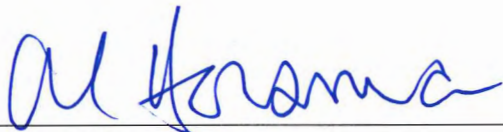

Concurrence: **Al Horeman**
Chief Administrative Officer

CITY OF MAPLE RIDGE
MONTHLY DISBURSEMENTS - Jun 2020

<u>VENDOR NAME</u>	<u>DESCRIPTION OF PAYMENT</u>	<u>AMOUNT</u>
0946235 BC Ltd	Roadside mowing	39,769
Absolute Industrial Mechanical	Miscellaneous modifications & repairs of pump stations	15,398
Amiante Environmental	Demolition services & hazardous material removal	42,294
Aplin & Martin Consultants Ltd	117 Ave corridor improvements	12,714
	210 St & Golden Ears Way conceptual design	8,039
Associated Fire Safety	Fire fighter equipment/gear	18,480
Badger Daylighting Lp	Hydro-excavation - multiple locations	30,104
BC Hydro	Electricity	139,863
BC Plant Health Care Inc	Risk assessments & tree removals	18,863
BC SPCA	Contract payment	33,924
Bearcom Canada Corp	Radios for Bylaws	17,948
Boileau Electric & Pole Ltd	Maintenance & electrical work	40,005
CUPE Local 622	Dues - pay periods 20/12 & 20/13	30,226
Canco Crane And Equipment Ltd	225 St pump station maintenance	19,856
Cascadia Sport Systems Inc	Board take down	6,496
	Penalty box enclosure	10,385
CDW Canada Inc	Adobe renewal	14,180
	Printer replacements	1,990
	Veeam backup renewal	3,100
Cedar Crest Lands (BC) Ltd	Fire Fighters Park maintenance	1,794
	Garibaldi sport courts restoration	38,624
	Merkley Park - hammer & discus throw facility	112,113
	SW Haney Park	78,725
City of Pitt Meadows	2019 Community Police Office costs	32,183
Cobing Building Solutions	Maintenance:	
	City Hall	383
	Fire Halls	1,490
	Leisure Centre	14,233
	RCMP	4,872
Conwest Contracting Ltd	Watermain replacement (232 St)	67,039
Double V Construction Ltd	Albion Community Centre	362,877
Dynamic Blasting Ltd	Security refund	27,013
Family Education & Support Centre	Community network coordination	30,000
	Pathways project	5,700
Fraser Valley Regional Library	2nd quarter members assessment	752,219
	Contributed capital replacement funding	10,000
Frazer Excavation Ltd	Roadworks material hauling	60,439
Fred Surridge Ltd	Waterworks supplies	32,113
Glo Financial Corporation	Security refund	53,012
Greater Vancouver Water District	Water consumption Apr 1 - May 5/20	762,554
Greenwood Properties Ltd	Security refund	111,427
Hallmark Facility Services Inc	Janitorial services & supplies	33,835
Healthline Medical Equipment	Maple Ridge Leisure Centre upgrades	47,035
Hongs Nursery	2020 seasonal moss hanging baskets	24,450
Image Painting & Restoration	Painting & restoration services	18,113
ISL Engineering & Land Services	Watermain replacement (216 St to 222 St)	28,347
Lafarge Canada Inc	Roadworks material	17,130
Lite Access Technologies	Supply & install fibre optics (Memorial Peace Park)	59,609
Main Street 240 Ventures Ltd	Security refund	70,000
Maple Leaf Disposal Ltd	Refuse container and litter collection	23,555

<u>VENDOR NAME</u>	<u>DESCRIPTION OF PAYMENT</u>		<u>AMOUNT</u>
Maple Ridge & PM Arts Council	Arts Centre contract	57,493	
	Program revenue (Apr, May & Jun)	1,658	59,151
MDT Technical Services Inc	Radio links for water pump stations		27,188
Mpowered Ventures Ltd	Phoenix license fee & 2020 maintenance		17,200
MR PM Katzie Seniors Network	Community network coordination	30,000	
	Pathways project	5,700	35,700
Municipal Pension Plan BC	Employer/employee remittance		485,005
Ocean Pipe	Pipes, gaskets & supplies		30,664
Polygon Provenance Homes Ltd	Security refund		60,381
Prime Traffic Solutions Ltd	Traffic control		78,857
RF Binnie & Associates Ltd	232 St (116 Ave to Slager Ave)	17,305	
	Telosky Stadium/Thomas Haney Secondary School	3,694	20,999
Receiver General For Canada	Employer/employee remittance		1,262,390
RG Arenas (Maple Ridge) Ltd	Ice rental (May)	62,960	
	Curling rink operating expenses (Apr & May)	3,983	66,943
Ridge Meadows Recycling Society	Litter pick up	1,661	
	Monthly contract for recycling	243,286	
	Scale repairs	5,716	
	Weekly bin rental	429	249,430
Sanscorp Products Ltd	Roadworks material		22,523
Scottish Line Painting Ltd	Thermoplastic road markings		71,883
Sparc BC	Social services inventory		22,800
Stantec Consulting Ltd	232 St PRV replacement	19,274	
	236 St water pump station	8,959	
	Emergency drinking water study	4,204	32,437
Strata Plan LMS Commercial	Panorama strata fees		17,749
Streetwise Traffic Controllers	Traffic control		24,580
Suncor Energy Products	Gasoline & diesel fuel		51,270
Tikal Construction Ltd	MRSS track upgrades		76,505
Triahn Enterprises (2018) Ltd	McNutt PRV chamber replacement		55,344
Unicorn Products Ltd	Drainage upgrade program		39,323
Warrington PCI Management	Tower common costs		70,000
Westridge Security Ltd	Community patrols	23,331	
	Static guard service	15,702	39,033
Whitestar Property Services	Parks mowing & trimming + light landscape		34,107
Xylem Canada Company	Sewage pump replacement (Cottonwood)	43,736	
	Sewage pump replacement (Steeves)	21,728	65,464
Disbursements In Excess \$15,000			6,401,445
Disbursements Under \$15,000			693,673
Total Payee Disbursements			7,095,118
Payroll	PP20/12 & PP20/13		1,911,149
Purchase Cards - Payment			82,627
Total Disbursements June 2020			9,088,894

TO: His Worship Mayor Michael Morden
and Members of Council
FROM: Chief Administrative Officer
SUBJECT: Disbursements for the month ended July 31, 2020

MEETING DATE: September 08, 2020
FILE NO: 05-1630-01-2020
MEETING: Council

EXECUTIVE SUMMARY:

The disbursements summary for the past period is attached for information. All voucher payments are approved by the Director of Finance or Corporate Controller. Expenditure details are available by request through the Finance Department.

RECOMMENDATION:

That the disbursements as listed below for the month ended July 31, 2020 be received for information only.

GENERAL	\$ 28,892,350
PAYROLL	\$ 2,798,673
PURCHASE CARD	\$ 86,917
	<u>\$ 31,777,940</u>

DISCUSSION:

a) Background Context:

The adoption of the Five Year Consolidated Financial Plan has appropriated funds and provided authorization for expenditures to deliver municipal services.

The disbursements are for expenditures that are provided in the Financial Plan Bylaw or subsequently approved through Council Resolution.

b) Citizen/Customer Implications:

The citizens of Maple Ridge are informed on a routine monthly basis of financial disbursements.

c) **Business Plan/Financial Implications:**

Highlights of larger items included in Financial Plan or Council Resolution

• BA Blacktop – 2020 pavement rehabilitation program	\$	2,033,216
• City of Pitt Meadows – Maple Ridge drainage/diking contribution	\$	230,800
• Double V Construction Ltd – Albion Community Centre	\$	198,687
• Emergency Communications – Dispatch levy - 3rd quarter	\$	288,656
• Hub Fire Engines & Equipment - Fire pumper/tanker truck X2	\$	1,524,843
• Ministry of Transportation – Haney Bypass improvements	\$	239,885
• RCMP - RCMP contract (Jan 1 - Mar 31)	\$	3,689,139
• Ridge Meadows Recycling Society - Monthly contract for recycling	\$	243,286
• Yellowridge Construction Ltd– Maple Ridge Fire hall #4	\$	1,403,258

The municipality acts as the collection agency for other levels of government or agencies. The following collections were remitted in July:

• Albion Dyking District – 2020 collections	\$	290,021
• BC Assessment Authority – 2020 requisition	\$	1,211,602
• Greater Vancouver Regional District – 2020 requisition	\$	1,489,120
• G.V. Sewerage & Drainage – DCC collections Jan-Jun'20	\$	1,093,938
• Road 13 Dyking District of Maple Ridge – 2020 collections	\$	167,592
• South Coast BC Transit Authority – 2020 requisition	\$	7,625,132
• Tretheway Edge Dyking District – 2020 collections	\$	42,120

d) **Policy Implications:**

Corporate governance practice includes reporting the disbursements to Council monthly.

CONCLUSIONS:

The disbursements for the month ended July 31, 2020 have been reviewed and are in order.

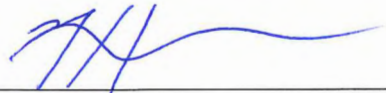

Prepared by: **Trevor Hansvall**
Accounting Clerk 2



Reviewed by: **Trevor Thompson, BBA, CPA, CGA**
Director of Finance



Approved by: **Christina Crabtree**
Acting General Manager Corporate Services

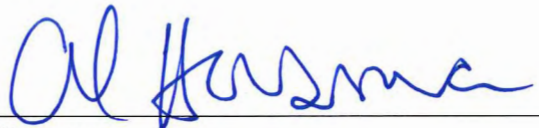

Concurrence: **Al Horsman**
Chief Administrative Officer

CITY OF MAPLE RIDGE
MONTHLY DISBURSEMENTS - Jul 2020

<u>VENDOR NAME</u>	<u>DESCRIPTION OF PAYMENT</u>	<u>AMOUNT</u>
0782937 BC Ltd	Security refund	22,011
0946235 BC Ltd	Roadside mowing	62,606
Absolute Industrial Mechanical	Pump station electrical upgrades	16,065
ADS Environmental Technologies	Temporary sewer flow monitoring	18,136
Albion Dyking District	2020 collections	290,021
Aplin & Martin Consultants Ltd	117 Ave corridor improvements	10,885
	210 St & Golden Ears Way conceptual design	3,140
	240 St & 136 Ave design study	2,063
	Roundabout modification (Kanaka Way)	2,042
Associated Engineering (BC) Ltd	Forcemain upgrade (225 St)	29,456
BA Blacktop	2020 pavement rehabilitation program	2,033,216
Badger Daylighting Lp	Hydro-excavation - multiple locations	35,103
Bartle & Gibson Co Ltd	Plumbing, heating & electrical supplies	16,845
BC Assessment Authority	2020 requisition	1,211,602
BC Hydro	Electricity	126,557
BC SPCA	Contract payment	33,924
Brandt Tractor Ltd	Repairs & maintenance	15,613
C3 Mainline Inspections Inc	Video inspection of sanitary sewer	37,067
Canada Pipe Company Ltd	Watermain replacement (211 St)	32,272
Cedar Crest Lands (BC) Ltd	Fire Fighters Park maintenance	1,794
	Merkley Park - hammer & discus throw facility	57,278
	SW Haney Park	88,490
	Telosky Stadium synthetic turf fields	14,700
City of Pitt Meadows	Maple Ridge drainage/diking contribution	230,800
Cobing Building Solutions	Maintenance:	
	City Hall	6,595
	Fire Halls	533
	Leisure Centre	16,554
	Library	1,101
	Operations	1,767
	RCMP	3,119
Conwest Contracting Ltd	Watermain replacement (232 St)	43,271
Cummins Western Canada	Firetruck maintenance	20,347
CUPE Local 622	Dues - pay periods 20/14 & 20/15	31,609
Double V Construction Ltd	Albion Community Centre	198,687
Downtown Maple Ridge Business	50% of 2020 BIA funding	141,950
Emergency Communications	Dispatch levy - 3rd quarter	288,656
Fortis BC - Natural Gas	Natural gas	26,037
Fraser City Installations Ltd	Crosswalk improvements (228 St)	35,083
Frazer Excavation Ltd	Roadworks material hauling	18,198
Glo Ventures Inc	Security refund	100,000
Grant Hill (GP) Ltd	Latecomer agreement	50,151
Greater Vancouver Regional District	2020 requisition	1,489,120
Greater Vancouver Sewerage & Drainage	DCC collection Jan-Jun'20	1,093,938

<u>VENDOR NAME</u>	<u>DESCRIPTION OF PAYMENT</u>	<u>AMOUNT</u>
Greater Vancouver Water District	Water consumption May 6 - Jun 5/20	656,423
Hallmark Facility Services Inc	Janitorial services & supplies	55,891
Hub Fire Engines & Equipment	Fire pumper/tanker truck X2	1,524,843
Image Painting & Restoration	Painting & restoration services	31,920
Interprovincial Traffic Services	Traffic signals	25,078
ISL Engineering & Land Services	Watermain replacement (216 St to 222 St)	24,295
Johnson Health Technologies	Fitness centre equipment	22,515
Lafarge Canada Inc	Roadworks material	25,590
Larson Brothers Implement	2009 Hino recycle truck	20,786
Maclean Homes (Edge) Ltd	Security refund	120,181
Manulife Financial	Employer/employee remittance	341,415
Maple Leaf Disposal Ltd	Refuse container and litter collection	16,198
Maple Ridge & PM Arts Council	Arts Centre contract	57,493
Maple Ridge Museum & Archives	Fee for service	101,760
Maridge Properties Ltd	Security refund	25,725
Meachern Harris & Watkins	Security refund	66,640
Ministry of Transportation	Haney Bypass improvements	239,885
Municipal Insurance Association	Insurance deductibles	21,973
Municipal Pension Plan BC	Employer/employee remittance	737,578
Novax Industries Corpotion	Traffic signal replacements	16,871
Open Storage Solutions Inc	Nimble support renewal (1 year)	18,925
Opus Consulting Group Ltd	Netapp storage array	73,449
Prairie Coast Equipment Inc	Utility tractor with loader attachments	106,826
Prime Traffic Solutions Ltd	Traffic control	48,069
Quarry Rock Developments	Security refund	464,266
RCMP - Receiver General for Canada	RCMP contract (Jan 1 - Mar 31)	3,689,139
Receiver General For Canada	Employer/employee remittance	778,159
RF Binnie & Associates Ltd	232 St (116 Ave to Slager Ave)	27,215
	Telosky Stadium/Thomas Haney Secondary School	2,667
RG Arenas (Maple Ridge) Ltd	Ice rental (June)	60,929
Ricoh Canada Inc	Quarterly copy usage	15,235
Ridge Meadows Recycling Society	Litter pick up	1,635
	Monthly contract for recycling	243,286
Ridge Meadows Seniors Society	Quarterly operating grant	54,330
Road 13 Dyking District	2020 collections	167,592
Sanscorp Products Ltd	Roadworks material	45,675
Sinco Gates & Fencing	Supply & install cemetery fencing	53,865
South Coast BC Transit Authority	2020 requisition	7,625,132
	DCC collection Jan-Jun'20	65,663
Stewart Mcdannold Stuart	Professional fees	57,249
Strata Plan LMS Commercial	Panorama strata fees	17,749
Streetwise Traffic Controllers	Traffic control	22,700
Suncor Energy Products	Gasoline & diesel fuel	63,157
Surrey Fire Service	Annual dispatch operating charges	107,596
Swing Time Distributors Ltd	Playground structure - SW Haney Park	70,594
Tikal Construction Ltd	MRSS track upgrades	56,606
Tretheway Edge Dyking District	2020 collections	42,120

<u>VENDOR NAME</u>	<u>DESCRIPTION OF PAYMENT</u>	<u>AMOUNT</u>
TX Contracting Ltd	Demolition services & hazardous material removal	34,125
Unicorn Products Ltd	Drainage upgrade program	28,227
Warrington PCI Management	Tower common costs	152,849
Westridge Security Ltd	Community patrols	21,924
	Static guard service	9,415
Whitestar Property Services	Parks mowing & trimming + light landscape	31,339
Workers Compensation Board BC	Employer/Employee remittance	27,115
WSP Canada Inc	Fairgrounds sanitary freemain design	16,921
	McNutt Rd PRV chamber replacement	2,328
Xylem Canada Company	Sewage pump replacement (250 St pump station)	19,249
Yellowridge Construction Ltd	Maple Ridge Fire Hall #4	42,605
		1,403,258
Disbursements In Excess \$15,000		27,974,587
Disbursements Under \$15,000		917,763
Total Payee Disbursements		28,892,350
Payroll	PP20/14 & PP20/15 & PP20/16	2,798,673
Purchase Cards - Payment		86,917
Total Disbursements July 2020		31,777,940



mapleridge.ca

City of Maple Ridge

TO: His Worship Mayor Michael Morden
and Members of Council
FROM: Chief Administrative Officer
SUBJECT: 2020 Council Expenses

MEETING DATE: September 08, 2020
FILE NO: 05-1880-20-2020
MEETING: Council

EXECUTIVE SUMMARY:

In keeping with Council's commitment to transparency in local government, the attached Schedule lists Council expenses recorded to July 31 2020. The expenses included on the schedule are those required to be reported in the annual Statement of Financial Information and are available on our website.

RECOMMENDATION:

For information only.

Discussion

The expenses included in the attached schedule are those reported in the annual Statement of Financial Information (SOFI), including those incurred under Policy 3.07 "Council Training, Conferences and Association Building". The budget for Council includes the provision noted in Policy 3.07 as well as a separate budget for cell phone and iPad usage. The amounts on the attached Schedule are those recorded prior to the preparation of this report and are subject to change.

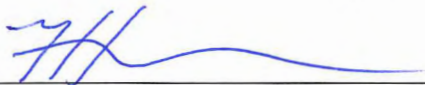
Prepared by: Trevor Hansvall
Accounting Clerk 2

Reviewed by: Catherine Nolan, CPA, CGA
Corporate Controller

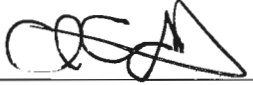
Approved by: Christina Crabtree
Acting General Manager Corporate Services

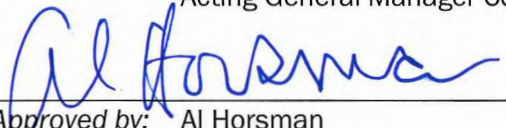
Approved by: Al Horsman
Chief Administrative Officer

702.3

Month of Event	Reason for expense	Conferences & Seminars	Community Events	Cell Phones / iPads	Totals
Dueck, Judy					
January	Portable electronic device charges (e.g. IPad)			5.67	
February	Portable electronic device charges (e.g. IPad)			5.35	
March	Portable electronic device charges (e.g. IPad)			5.35	
	Lunch & learn - Ridge Meadows Chamber of Commerce		30.00		
April	Portable electronic device charges (e.g. IPad)			5.35	
May	Portable electronic device charges (e.g. IPad)			5.35	
June	Portable electronic device charges (e.g. IPad)			5.35	
July	Portable electronic device charges (e.g. IPad)			5.35	
August					
September					
October					
November					
December					
		-	30.00	37.77	67.77
Duncan, Kiersten					
January	Cell phone charges			52.97	
	Portable electronic device charges (e.g. IPad)			5.35	
February	2020 Afro Gala		30.00		
	2020 Dessert & Dance - Garibaldi Secondary		16.93		
	Cell phone charges			48.15	
	Hometown Heroes Night		50.00		
	Portable electronic device charges (e.g. IPad)			5.35	
March	Cell phone charges			85.60	
	Portable electronic device charges (e.g. IPad)			5.35	
April	Cell phone charges			48.15	
	Portable electronic device charges (e.g. IPad)			5.35	
May	Cell phone charges			48.15	
	Portable electronic device charges (e.g. IPad)			5.35	
June	Cell phone charges			48.15	
	Portable electronic device charges (e.g. IPad)			5.35	
July	Cell phone charges			48.15	
	Portable electronic device charges (e.g. IPad)			5.35	
August					
September					
October					
November					
December					
		-	96.93	416.77	513.70

Month of Event	Reason for expense	Conferences & Seminars	Community Events	Cell Phones / iPads	Totals
Meadus, Chelsa					
January	Cell phone charges			52.97	
	Portable electronic device charges (e.g. Ipad)			5.35	
February	Cell phone charges			48.15	
	Portable electronic device charges (e.g. Ipad)			5.35	
March	Cell phone charges			48.15	
	Portable electronic device charges (e.g. Ipad)			5.35	
April	Cell phone charges			48.15	
	Portable electronic device charges (e.g. Ipad)			5.35	
May	Cell phone charges			48.15	
	Portable electronic device charges (e.g. Ipad)			5.35	
June	Cell phone charges			48.15	
	Portable electronic device charges (e.g. Ipad)			5.35	
July	Cell phone charges			48.15	
	Portable electronic device charges (e.g. Ipad)			5.35	
August					
September					
October					
November					
December					
		-	-	379.32	379.32
Morden, Mike					
January					
February	Hometown Heroes Night		50.00		
March	Lunch & learn - Ridge Meadows Chamber of Commerce		30.00		
April					
May					
June					
July					
August					
September					
October					
November					
December					
		-	80.00	-	80.00

Month of Event	Reason for expense	Conferences & Seminars	Community Events	Cell Phones / iPads	Totals
Robson, Gordy					
January	Portable electronic device charges (e.g. iPad)			5.35	
February	Portable electronic device charges (e.g. iPad)			5.35	
March	Portable electronic device charges (e.g. iPad)			5.35	
April	Portable electronic device charges (e.g. iPad)			5.35	
May	Portable electronic device charges (e.g. iPad)			5.35	
June	Portable electronic device charges (e.g. iPad)			5.35	
July	Portable electronic device charges (e.g. iPad)			5.35	
August					
September					
October					
November					
December					
		-	-	37.45	37.45
Svendsen, Ryan					
January	Cell phone charges			52.97	
	Portable electronic device charges (e.g. iPad)			5.35	
February	Cell phone charges			48.15	
	Portable electronic device charges (e.g. iPad)			5.35	
March	Cell phone charges			48.15	
	Portable electronic device charges (e.g. iPad)			5.35	
	South Asian Cultural Gala		125.00		
April	Cell phone charges			48.15	
	Portable electronic device charges (e.g. iPad)			5.35	
May	Cell phone charges			48.15	
	Portable electronic device charges (e.g. iPad)			5.35	
June	Cell phone charges			48.15	
	Portable electronic device charges (e.g. iPad)			5.35	
July	Cell phone charges			48.15	
	Portable electronic device charges (e.g. iPad)			5.35	
August					
September					
October					
November					
December					
		-	125.00	379.32	504.32

Month of Event	Reason for expense	Conferences & Seminars	Community Events	Cell Phones / iPads	Totals
Yousef, Ahmed					
January	Cell phone charges			48.15	
	Portable electronic device charges (e.g. iPad)			5.35	
February	2020 Afro Gala		30.00		
	Cell phone charges			48.15	
	Hometown Heroes Night		50.00		
	Lunch & learn - Ridge Meadows Chamber of Commerce		30.00		
	Portable electronic device charges (e.g. iPad)			5.35	
March	Cell phone charges			48.15	
	Portable electronic device charges (e.g. iPad)			5.35	
	South Asian Cultural Gala		125.00		
April	Cell phone charges			48.15	
	Portable electronic device charges (e.g. iPad)			5.35	
May	Portable electronic device charges (e.g. iPad)			5.35	
June	Portable electronic device charges (e.g. iPad)			5.35	
July	Portable electronic device charges (e.g. iPad)			5.35	
August					
September					
October					
November					
December					
		-	235.00	230.05	465.05
TOTALS					
		-	566.93	1,480.68	2,047.61

1000 **Bylaws**

1000

TO: His Worship Mayor Michael Morden
and Members of Council
FROM: Chief Administrative Officer
SUBJECT: Final Reading:
Zone Amending Bylaw No. 7407-2017
11903 and 11917 Burnett Street

MEETING DATE: September 8, 2020
FILE NO: 2017-489-RZ
MEETING: COUNCIL

EXECUTIVE SUMMARY:

The applicant has requested that final reading be granted for the subject properties located at 11903 and 11917 Burnett Street (see Appendix A). Zone Amending Bylaw No. 7407-2017 has been considered by Council and at a Public Hearing and, subsequently, was granted third reading. The purpose of the rezoning is to rezone to RM-2 (Medium Density Apartment Residential) zone to permit the construction of a 54 residential unit apartment building (Appendix C).

Council granted first reading for Zone Amending Bylaw No. 7407-2017 on January 16, 2018. Council granted second reading for Zone Amending Bylaw No. 7407-2017 on July 9, 2019. This application was presented at Public Hearing on September 17, 2019, and Council granted third reading on October 1, 2019.

RECOMMENDATION:

That Zone Amending Bylaw No. 7407-2017 be adopted.

DISCUSSION:

a) Background Context:

Council considered this rezoning application at a Public Hearing held on September 17, 2019. On October 1, 2019 Council granted Zone Amending Bylaw No. 7407-2017 with the stipulation that the following conditions be addressed:

- i) Registration of a Rezoning Servicing Agreement as a Restrictive Covenant and receipt of the deposit of a security, as outlined in the Agreement;

The Rezoning Servicing Agreement has been signed and the applicant's lawyer has provided a Letter of Undertaking to register the agreement.

- ii) Road dedication on Burnett Street as required;

The road dedication plan has been registered.

- iii) Registration of a Restrictive Covenant for the Geotechnical Report, which addresses the suitability of the subject properties for the proposed development;

The Restrictive Covenant has been signed and the applicant's lawyer has provided a Letter of Undertaking to register the agreement.

- iv) Registration of Restrictive Covenants for protecting the Visitor Parking, Tree Protection and Stormwater Management;

The Restrictive Covenants have been signed and the applicant's lawyer has provided a Letter of Undertaking to register the agreements. The Tree Protection Restrictive Covenant is not required as no trees will be maintained on the property per discusses with the Environmental Section.

- v) Removal of existing buildings;

The buildings have been removed from the subject properties.

- vi) In addition to the site profile, a disclosure statement must be submitted by a Professional Engineer advising whether there is any evidence of underground fuel storage tanks on the subject properties. If so, a Stage 1 Site Investigation Report is required to ensure that the subject property is not a contaminated site.

A disclosure statement has been provided by a Professional Engineering advising that there is no evidence of underground fuel storage tanks on the subject property.

- vii) That a voluntary contribution, in the amount of \$167,000.00 (\$5,100 per unit) be provided in keeping with the Council Policy with regard to Community Amenity Contributions.

The voluntary Community Amenity Contribution of \$167,000.00 has been provided

CONCLUSION:

As the applicant has met Council's conditions, it is recommended that Final Reading be given to Zone Amending Bylaw No. 7407-2017.

"Original signed by Wendy Cooper"

Prepared by: **Wendy Cooper, MSc., MCIP, RPP**
Planner

"Original signed by Mark McMullen for Charles Goddard"

Reviewed by: **Charles R. Goddard, BA, MA**
Director of Planning

"Original signed by Christine Carter"

Approved by: **Christine Carter, M.PL, MCIP, RPP**
GM Planning & Development Services

"Original signed by Al Horsman"

Concurrence: **Al Horsman**
Chief Administrative Officer

The following appendices are attached hereto:

Appendix A – Subject Map

Appendix B – Bylaw No. 7407-2017

Appendix C – Site Plan

APPENDIX A

DEWDN

SUBJECT PROPERTIES

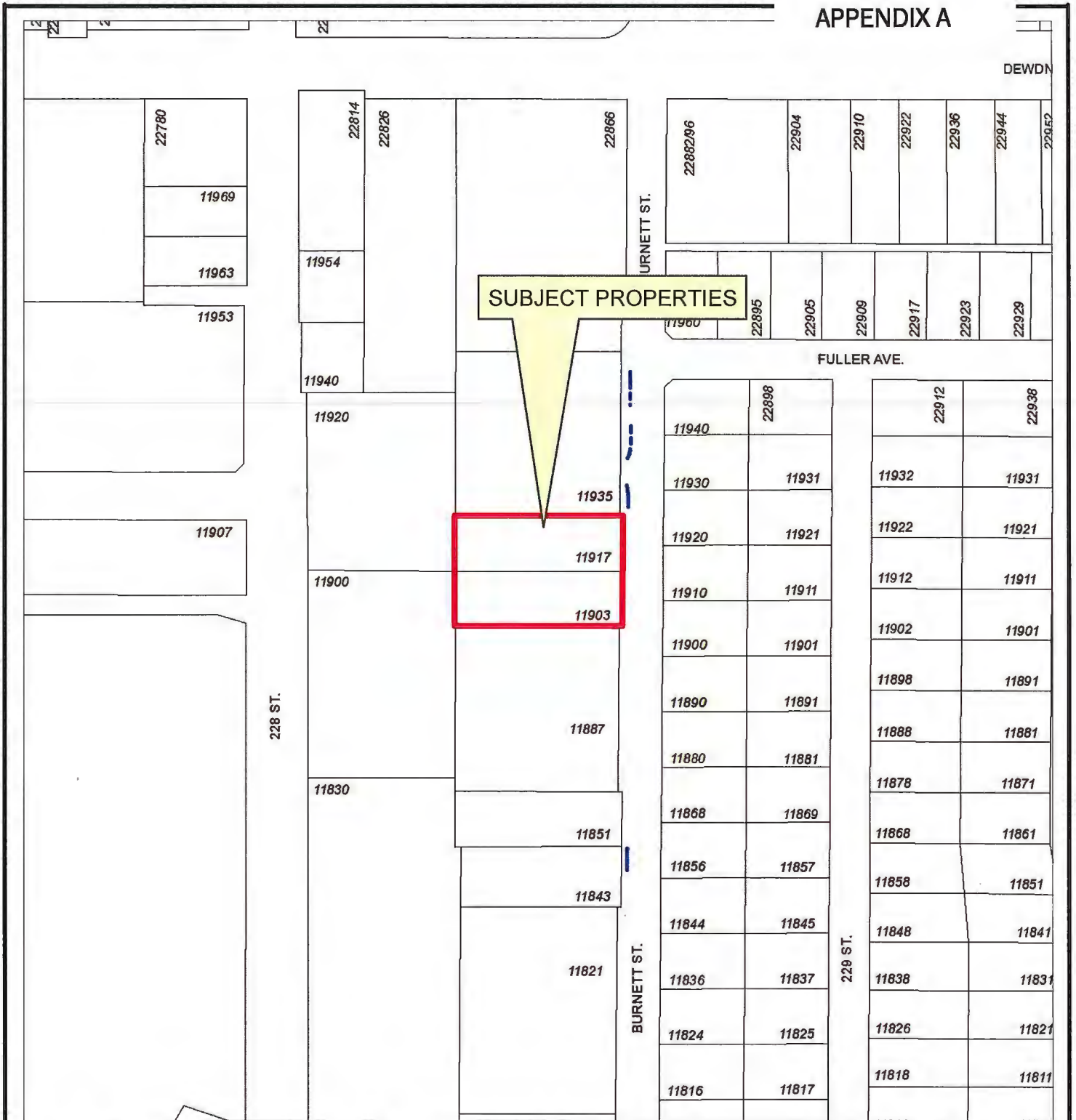

11903 & 11917 Burnett St

PLANNING DEPARTMENT



MAPLE RIDGE

British Columbia

mapleridge.ca

2017-489-RZ

DATE: Oct 26, 2017

BY: JV



Scale: 1:2,000

Legend

- Stream
- Indefinite Creek
- River
- Major Rivers & Lakes

CITY OF MAPLE RIDGE

BYLAW NO. 7407-2017

A Bylaw to amend Map "A" forming part of Zoning Bylaw No. 3510 - 1985 as amended

WHEREAS, it is deemed expedient to amend Maple Ridge Zoning Bylaw No. 3510 - 1985 as amended;

NOW THEREFORE, the Municipal Council of the City of Maple Ridge enacts as follows:

1. This Bylaw may be cited as "Maple Ridge Zone Amending Bylaw No. 7407-2017."
2. Those parcels or tracts of land and premises known and described as:

Lot 6 Section 17 Township 12 New Westminster District Plan 22046
Lot 7 Section 17 Township 12 New Westminster District Plan 22046

and outlined in heavy black line on Map No. 1740 a copy of which is attached hereto and forms part of this Bylaw, are hereby rezoned to RM-2 (Medium Density Apartment Residential).

3. Maple Ridge Zoning Bylaw No. 3510 - 1985 as amended and Map "A" attached thereto are hereby amended accordingly.

READ a first time the 16th day of January, 2018

READ a second time the 9th day of July, 2019.

PUBLIC HEARING held the 17th day of September, 2019.

READ a third time the 1st day of October, 2019.

ADOPTED, the day of , 20

PRESIDING MEMBER

CORPORATE OFFICER

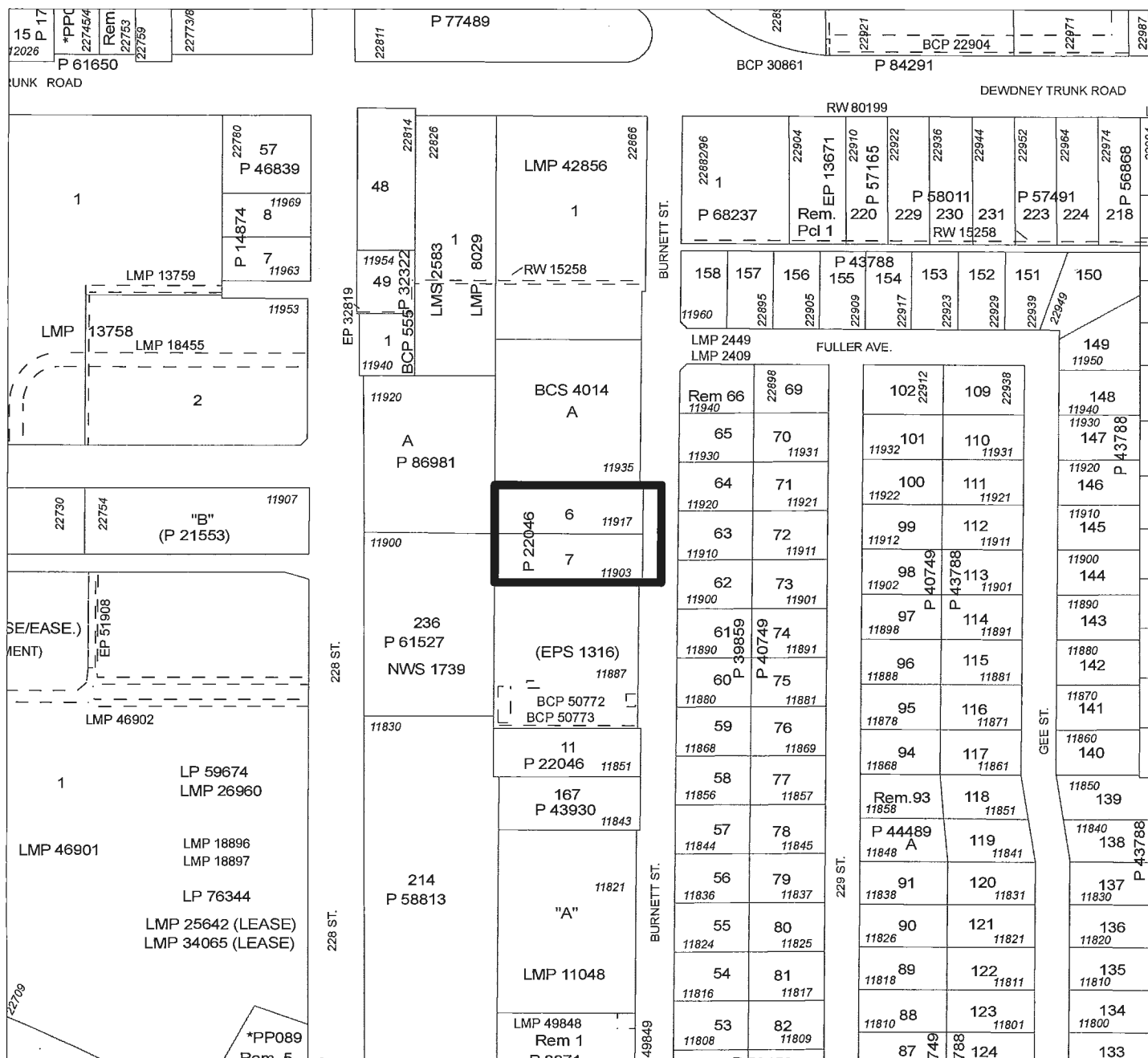

MAPLE RIDGE ZONE AMENDING

Bylaw No. 7407-2017

Map No. 1740

From: RS-1 (One Family Urban Residential)

To: RM-2 (Medium Density Apartment Residential)



SCALE 1:2,500



Krahn
GROUP OF COMPANIES

ABBOTSFORD OFFICE
10000 170th Street, Abbotsford, BC V3H 1K1
Tel: (604) 851-1700 Fax: (604) 851-1701
www.krahn.ca

VANCOUVER OFFICE
1000 10th Avenue, Vancouver, BC V6J 1A1
Tel: (604) 681-1000 Fax: (604) 681-1001
www.krahn.ca

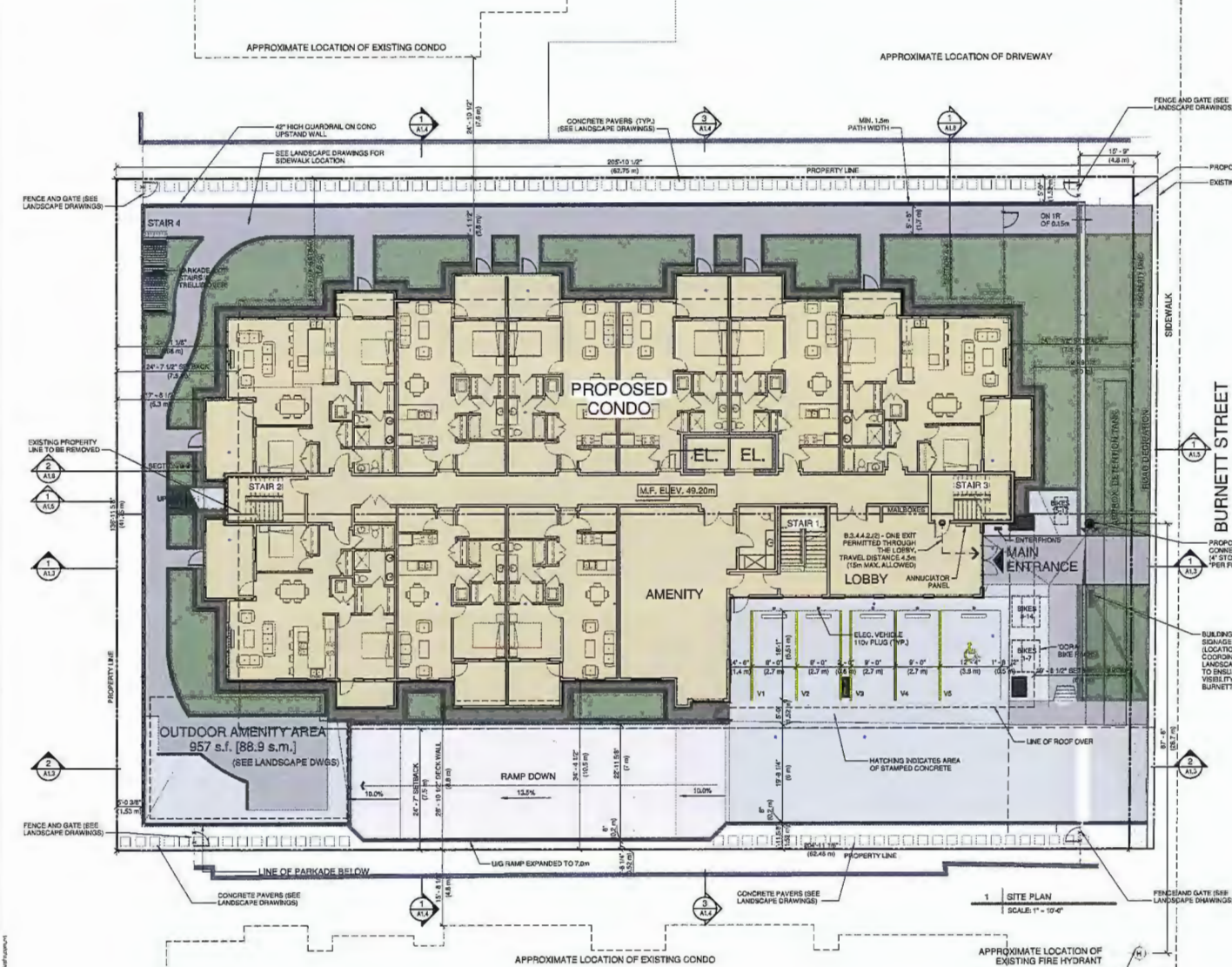

ADDRESS: 11003 & 11917 BURNETT STREET, MAPLE RIDGE, BC
LEGAL ADDRESS: LOT 6 & 7 PLAN 25048, BOTH OF SECTION 17 TOWNSHIP 12 NEW WESTMINSTER DISTRICT

ZONING BY-LAW ANALYSIS

1. ZONING:
EXISTING: RS-1/RM-2 (11903 BURNETT ST.) & RM-2 (11917 BURNETT ST.)
PROPOSED: RM-2

2. LOT AREA:
EXISTING: 20,813 s.f. (8,76.9 s.m.)
PROPOSED: 20,813 s.f. (8,76.9 s.m.)

3. DENSITY (FLOOR SPACE RATIO):
ALLOWED: 20,136 s.f. x 1.00 = 20,136 s.f. (1,800 s.m.)
PROPOSED: 21,326 s.f. x 0.750 s.f. = 15,994 s.f. (1,350 s.m.)
TOTAL: 46,072 s.f. (4,150 s.m.)

4. USABLE AMENITY AREA:
OUTDOOR AMENITY SPACE:
REQUIRED: 20,136 s.f. x 20% = 4,027 s.f. (372 s.m.)
PROVIDED: 957 s.f. (88.9 s.m.)
TOTAL: 5,028 s.f. (464 s.m.)

INDOOR AMENITY SPACE:
REQUIRED: 1 s.m. x 54 UNITS = 54 s.m. (54 s.m.)
PROVIDED: 2,000 s.f. (186 s.m.)
TOTAL: 7528 s.f. (698 s.m.)

5. SETBACKS (APARTMENT BUILDING):
REQUIRED: 7.5m BLDG WALL FACE (VARIANCE REQ'D)
PROPOSED: 4.0m BLDG WALL FACE (VARIANCE REQ'D)

REAR (WEST): 6.0m BLDG WALL FACE (VARIANCE REQ'D)
SIDE (NORTH): 7.5m BLDG WALL FACE (VARIANCE REQ'D)
SIDE (SOUTH): 6.0m BLDG WALL FACE (VARIANCE REQ'D)

6. BUILDING HEIGHT:
MAXIMUM HEIGHT PERMITTED: 4 STOREYS OR 15m
PROPOSED HEIGHT: 6 STOREYS TOP OF MAIN ROOF PARAPET (18.24m)

7. LOT COVERAGE:
PROPOSED LOT COVERAGE: (13500 s.f. / 20136 s.f.) x 100 = 67%

8. PARKING:
RESIDENT REQUIRED: 10 sp (1 BED) x 1 SPACE/UNIT = 10 SPACES
VISITOR REQUIRED: 54 sp x 1 SPACE/UNIT = 54 SPACES
TOTAL: 64 SPACES

9. BICYCLE PARKING:
LONG TERM REQUIRED: 1 FOR EVERY 4 UNITS = 13 SPACES
PROPOSED: 17 IN BIKE RACK ROOM & 5 ON G.W. WALL RACKS = 22 SPACES

10. LEASE TO OWN UNITS:
UNIT TOTAL UNITS UNIT AREA
A (2 BR) 10 1,228 sq.ft. (113.5 sq.m.)
B (1 BR + DEN) 28 794 sq.ft. (73.5 sq.m.)
C (1 BR) 19 686 sq.ft. (63.7 sq.m.)

11. ADAPTABLE UNITS:
UNIT TOTAL UNITS UNIT AREA
A (2 BR) 10 1,228 sq.ft. (113.5 sq.m.)
B (1 BR + DEN) 10 794 sq.ft. (73.5 sq.m.)
C (1 BR) 10 686 sq.ft. (63.7 sq.m.)

NO.	DATE	DESCRIPTION
1	2010-01-15	PRELIMINARY
2	2010-02-15	REVISED
3	2010-03-15	REVISED
4	2010-04-15	REVISED
5	2010-05-15	REVISED
6	2010-06-15	REVISED
7	2010-07-15	REVISED
8	2010-08-15	REVISED
9	2010-09-15	REVISED
10	2010-10-15	REVISED

larry podhora | architecture inc
1000 10th Avenue, Vancouver, BC V6J 1A1

PROPOSED 5 STOREY CONDO

PROJECT ADDRESS: 11003 & 11917 BURNETT STREET, MAPLE RIDGE, BC

PROJECT TITLE: APPENDIX C

DATE: 2010-10-15

BY: LARRY PODHORA

CHECKED BY: LARRY PODHORA

PROJECT NO.: 170444

REVISION NO.:

APPENDIX C

A1.1

1100 ***Committee Reports and Recommendations***

Items in Section 1100 ***Committee Reports and Recommendations*** that refer to a staff report earlier than this agenda date were presented at a Committee of the Whole Meeting typically a week prior, on the date of the staff report, to provide Council with an opportunity to ask staff detailed questions. The items are now before regular Council Meeting for debate and vote. Both meetings are open to the public. The reports are not reprinted again in hard copy; however they can be found in the electronic agenda or in the Committee of the Whole agenda package dated accordingly.

TO: His Worship Mayor Michael Morden
and Members of Council
FROM: Chief Administrative Officer
SUBJECT: First Reading
Zone Amending Bylaw No. 7562-2019;
11040 Cameron Court

MEETING DATE: September 1, 2020
FILE NO: 2018-182-RZ
MEETING: C o W

EXECUTIVE SUMMARY:

An application has been received to rezone the subject property, located at 11040 Cameron Court, from RS-2 (One Family Suburban Residential) to RS-1d (One Family Urban (Half Acre) Residential). The applicant intends to apply the Density Bonus option within the RS-1d (One Family Urban (Half Acre) Residential) zone, which is specific to the Albion Area, to enable the subdivision of approximately six (6) single family lots of not less than 557 m² in area each. A density bonus contribution of \$3,100 per lot less than 2,000 m², or approximately \$18,600 is payable. As per Council Policy 6.31, a Community Amenity Contribution (CAC) of \$5,100 per single family lot created is also applicable to the subject property. The estimated CAC cost will be \$30,600 for six (6) lots.

To proceed further with this application additional information is required as outlined below.

RECOMMENDATIONS:

1. That Zone Amending Bylaw No. 7562-2019 be given first reading; and
2. That the applicant provide further information as described on Schedules C, D, E, and G of the Development Procedures Bylaw No. 5879-1999, along with the information required for a Subdivision application.

DISCUSSION:

a) Background Context:

Applicant:	Don Bowins
Legal Description:	Lot 34 Section 10 Township 12 New Westminster District Plan 66748
OCP:	
Existing:	Low Density Residential
Proposed:	Single-Family Residential
Zoning:	
Existing:	RS-2 (One Family Suburban Residential)
Proposed:	RS-1d (One Family Urban (Half Acre) Residential)

Surrounding Uses:

North:	Use:	Single Family Residential
	Zone:	RS-3 (One Family Rural Residential)
	Designation:	Low Density Residential and Conservation
South:	Use:	Regional Park
	Zone:	RS-3 (One Family Rural Residential)
	Designation:	Park
East:	Use:	Single Family Residential
	Zone:	RS-3 (One Family Rural Residential)
	Designation:	Low Density Residential
West:	Use:	Single Family Residential
	Zone:	RS-2 (One Family Suburban Residential)
	Designation:	Low Density Residential

Existing Use of Property:	Suburban Single Family Residential
Proposed Use of Property:	Urban Single Family Residential
Site Area:	0.406 ha (1.0 acre)
Access:	Cameron Court
Servicing requirement:	Urban Standard

b) Site Characteristics:

The subject property, located at 11040 Cameron Court, is approximately 0.406 ha (1.0 acre) in size (See Appendix A). The site is relatively flat with a slight incline to the north. The vegetation is mainly grass cover with trees boarding the southwest corner and the east property line.

The subject property is bordered by single family dwellings to the north, east and west. Located to the south of the subject property is Metro Vancouver's Kanaka Creek Regional Park.

c) Project Description

The applicant has applied to rezone the subject property from RS-2 (One Family Suburban Residential) to RS-1d (One Family Urban (Half Acre) Residential) with a Density Bonus in accordance with the Albion Area Plan to permit the subdivision of six (6) single-family lots not less than 557 m² in size. Access to these lots will be provided from Cameron Court.

At this time, the current application has been assessed to determine its compliance with the Official Community Plan (OCP) and provide a land use assessment only. Detailed review and comments will need to be made once full application packages have been received. A more detailed analysis and further reports will be required prior to second reading. Such assessment may impact proposed lot boundaries and yields, OCP designations and Bylaw particulars, and may require application for further development permits.

d) **Planning Analysis:**

Official Community Plan:

The development site is located within the Albion Area Plan and is currently designated *Low Density Residential*. No changes to the OCP designations are required to allow the proposed RS-1d (One Family Urban (Half Acre) Residential) zoning.

This application is in compliance with the following Albion Area Plan Community Amenity Program policies:

- 10 - 4 The city-wide Community Amenity Program established in Section 2.1.2 Compact and Unique Community will apply to the Albion Area Plan. A Density Bonus Framework will also be permitted on lands designated Low Density Residential, Low-Medium Density Residential and Medium Density Residential in the Albion Area Plan.*
- 10 - 5 Where the density bonus option is utilized in a single-family subdivision, the density bonus framework provisions established in the Maple Ridge Zoning Bylaw will apply to all lots that exceed the base density permitted in the zone, in addition to the city-wide Community Amenity Program established in Official Community Plan Section 2.1.2 Compact and Unique Community.*
- 10 - 8 A Density bonus will only be permitted on those lands that are located entirely within the boundaries of the Albion Area Plan and Urban Area Boundary.*

The application is also in compliance with the Zoning Bylaw that permits a Density Bonus option in RS-1d zoned properties located within the Albion Area Plan. The applicant intends to apply the Density Bonus option to this project, as discussed below.

Zoning Bylaw:

The current application proposes to rezone the subject property located at 11040 Cameron Court from RS-2 (One Family Suburban Residential) to RS-1d (One Family Urban (Half Acre) Residential), with a Density Bonus, to permit the future subdivision of six (6) single-family lots.

The Density Bonus associated with the Albion Area Plan Community Amenity Program is detailed in the Zoning Bylaw, which will permit the following:

For the RS-1d One Family Urban (Half Acre) Residential zone, the base density is a minimum net lot area of 2,000 m², minimum lot width of 30 m, and minimum lot depth of 40 m. A Density Bonus is an option in the RS-1d zone and shall be applied as follows:

- a. An Amenity Contribution of \$3,100 per lot will be required in any subdivision containing one or more lots with an area of less than 2,000 m², payable when the Approving Officer approves the subdivision.*
- b. The maximum density permitted through the Density Bonus option is:*
 - i. minimum net lot area of 557 m²;*
 - ii. minimum lot width of 15.0 m;*
 - iii. minimum lot depth of 27 m.*

- c. *Zoning requirements consistent with the RS-1b One Family Urban (Medium Density) Residential zone will apply and supersede the zoning requirements for the RS-1d zone.*

Therefore, the Density Bonus option will permit the applicant to reduce the single-family lot size from the RS-1d (One Family Urban (Half Acre) Residential) zone's base density of 2,000 m² to the RS-1b (One Family Urban (Medium Density) Residential) zone's minimum lot size of 557 m². The proposed development consists of approximately six (6) lots with the 557 m² size applicable to the RS-1b (One Family Urban (Half Acre) Residential) (see Appendix D), with the Density Bonus contribution for this application is approximately \$18,600. The final number of lots and Density Bonus will be determined prior to second reading.

It should be noted that, as per Council Policy 6.31, a Community Amenity Contribution (CAC) of \$5,100 per single family lot created is also applicable to the subject property. The estimated CAC will be \$30,600, and will also be confirmed prior to second reading.

No variances have been requested at the current time. Any variations from the requirements of the Density Bonus zone of RS-1b (One Family Urban (Medium Density) Residential) for lots less than 2,000 m², or from the requirements of the RS-1d (One Family Urban (Half Acre) Residential) zone for lots greater than 2,000 m², will require a Development Variance Permit application.

Development Permits:

Pursuant to Section 8.10 of the OCP, a Natural Features Development Permit application is required for all development and subdivision activity or building permits for:

- All areas designated Conservation on Schedule "B" or all areas within 50 metres of an area designated Conservation on Schedule "B", or on Figures 2, 3 and 4 in the Silver Valley Area Plan;
- All lands with an average natural slope of greater than 15 %;
- All floodplain areas and forest lands identified on Natural Features Schedule "C"

to ensure the preservation, protection, restoration and enhancement of the natural environment and for development that is protected from hazardous conditions.

Advisory Design Panel:

A Form and Character Development Permit is not required because this is a single family project, therefore this application does not need to be reviewed by the by the Advisory Design Panel.

Development Information Meeting:

A Development Information Meeting is required for this application because more than 5 dwelling units are being proposed. Prior to second reading the applicant is required to host a Development Information Meeting in accordance with Council Policy 6.20.

e) Interdepartmental Implications:

In order to advance the current application, after first reading, comments and input, will be sought from the various internal departments and external agencies listed below:

- a) Engineering Department;
- b) Operations Department;
- c) Fire Department;
- d) Building Department;
- e) Parks, Recreation and Culture Department;
- f) School District; and
- g) Canada Post.

The above list is intended to be indicative only and it may become necessary, as the application progresses, to liaise with agencies and/or departments not listed above.

This application has not been forwarded to the Engineering Department for comments at this time; therefore, an evaluation of servicing and site access requirements have not been undertaken. We anticipate that this evaluation will take place between first and second reading.

The subject property has been identified as a location in which to facilitate a sanitary sewer pump station along 110th Avenue. A sanitary sewer pump station is required at the southern end of the site to facilitate development along 110th Avenue. Without a pump station, properties along 110th Avenue will not be able to be serviced by sanitary sewer which would prohibit the completion of the other existing rezoning applications along 110th Avenue.

The City's operation centre has provided comments on the location of the proposed sanitary sewer pump station. The diagram below provides a draft concept of the land required to facilitate a sanitary sewer pump station. Staff is recommending that this land be dedicated to the City as soon as possible to allow the construction of the pump station as early as possible. The dedication of this section of land does not require the property to be rezoned. Section 401 of Zoning Bylaw 3510-1985 allows a Public Service use in all zones; "Public Service" allows municipal sewer service.

Section 406 of Zoning Bylaw 3510-1985 allows dedication of a portion of a lot as road. The land that has been identified to facilitate a pump station can be dedicated to the City as road independently from the rezoning of the land.

f) Early and Ongoing Consultation:

In respect of Section 475 of the *Local Government Act* for consultation during an OCP amendment, it is recommended that no additional consultation is required beyond the early posting of the proposed OCP amendments on the City's website, together with an invitation to the public to comment.

g) Development Applications:

In order for this application to proceed the following information must be provided, as required by *Development Procedures Bylaw No. 5879-1999* as amended:

1. A complete Rezoning Application (Schedule C);
2. A Multi-Family Residential Development Permit Application (Schedule D);

3. A Development Variance Permit (Schedule E);
4. A Natural Features Development Permit Application (Schedule G); and
5. A Subdivision Application.

The above list is intended to be indicative only, other applications may be necessary as the assessment of the proposal progresses.

CONCLUSION:

The development proposal is in compliance with the OCP, therefore, it is recommended that Council grant first reading subject to additional information being provided and assessed prior to second reading.

It is, therefore, recommended that Council grant first reading subject to additional information being provided and assessed prior to second reading.

The proposed layout has not been reviewed in relation to the relevant bylaws and regulations governing subdivision applications. Any subdivision layout provided is strictly preliminary and must be approved by the Approving Officer.

"Original signed by Wendy Cooper"

Prepared by: **Wendy Cooper, MSc, MCIP, RPP**
Planner 1

"Original signed by Mark McMullen" for

Reviewed by: **Charles R. Goddard, BA, MA**
Director of Planning

"Original signed by Christine Carter"

Approved by: **Christine Carter, M.PL, MCIP, RPP**
GM Planning & Development Services

"Original signed by Al Horsman"

Concurrence: **Al Horsman**
Chief Administrative Officer

The following appendices are attached hereto:

- Appendix A – Subject Map
- Appendix B – Ortho Map
- Appendix C – Zone Amending Bylaw No. 7562-2019
- Appendix D – Proposed Site Plan

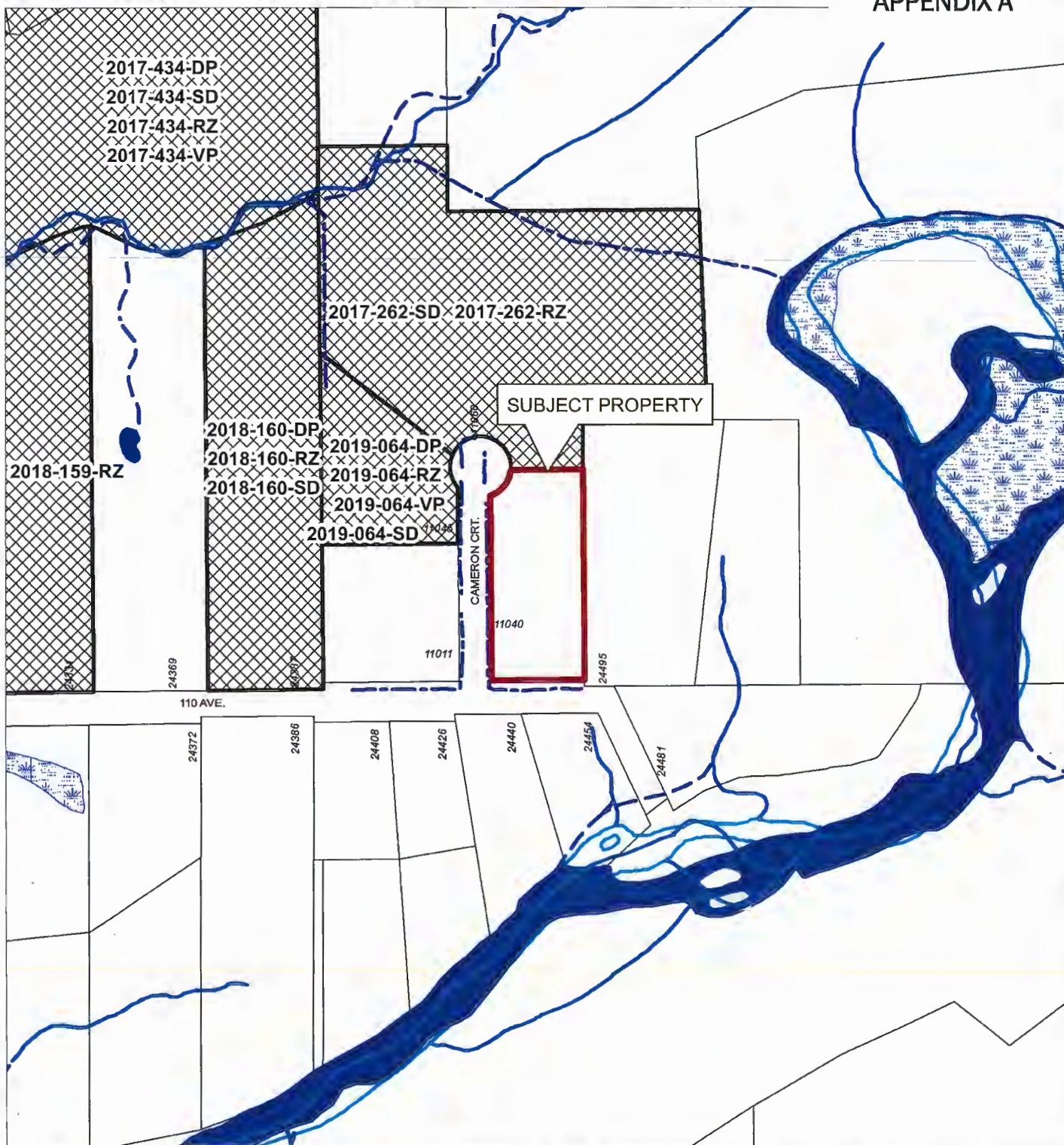

Scale: 1:2,500

Legend

- Stream
- Ditch Centreline
- Edge of River
- Edge of Marsh
- Indefinite Creek
- River Centreline
- Lake or Reservoir
- Marsh
- River
- Active Applications (RZ/SD/DP/VP)

11040 CAMERON COURT
PID: 002-140-896

PLANNING DEPARTMENT



MAPLE RIDGE

British Columbia

mapleridge.ca

FILE: 2018-182-RZ
DATE: Jul 30, 2020

BY: PC



Scale: 1:2,500

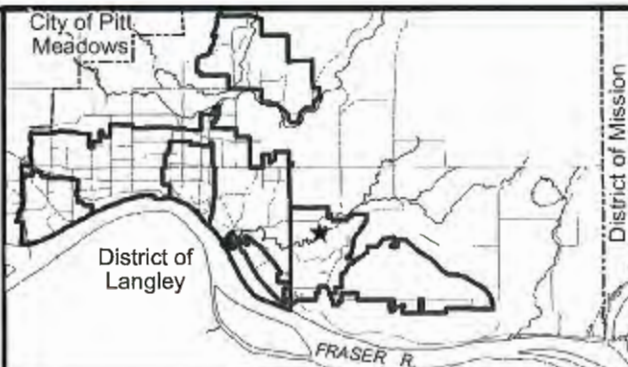

11040 CAMERON COURT
PID: 002-140-896

PLANNING DEPARTMENT



MAPLE RIDGE

British Columbia

mapleridge.ca

FILE: 2018-182-RZ
DATE: Jul 30, 2020

BY: PC

CORPORATE OFFICER



MAPLE RIDGE ZONE AMENDING

Bylaw No. 7562-2019

Map No. 1802

From: RS-2 (One Family Suburban Residential)

To: RS-1d (One Family Urban (Half Acre) Residential)

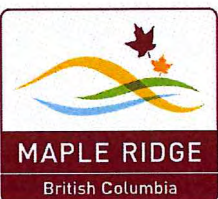

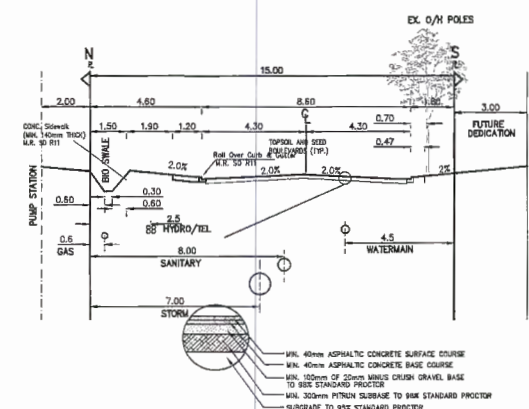

110 AVENUE
URBAN LOCAL RESIDENTIAL STREET
1:100

APPENDIX D

P 13199				<div>D.K. BOWINS & ASSOCIATES INC. 8955 EMIRY STREET, MISSION, B.C. V4S 1A8 TEL: 604-926-4399, EMAIL: dbowins@shaw.ca</div>										<div>EXISTING PROPOSED STATION STATION SANITARY GAS WATER U.L. LIGHTING U.L. HYDRO U.L. TELEPHONE MANHOLE CATCH BASIN WATER OR GAS VALVE</div> <div>UTILITY POLE / ANCHOR FIRE HYDRANT BOILER BASEMENT ELEV. EDGE OF PAVEMENT FENCE SEWER SURVEY MONUMENT SAN. INSPECTION CHAMBER STREET LIGHT</div> <div>EDGE OF GRAVEL SIDEWALK LEFT RIGHT T N E R </div>									
---------	--	--	--	---	--	--	--	--	--	--	--	--	--	---	--	--	--	--	--	--	--	--	--

This drawing and design is the property of D.K. BOWINS & ASSOCIATES INC. and cannot be used, reused or republished without the written consent of said company.

TO: His Worship Mayor Michael Morden
and Members of Council
FROM: Chief Administrative Officer
SUBJECT: First Reading
Zone Amending Bylaw No. 7647-2020
11886, 11892 and 11902 232 Street

MEETING DATE: September 1, 2020
FILE NO: 2020-066-RZ
MEETING: C o W

EXECUTIVE SUMMARY:

An application has been received to rezone the subject properties, located at 11886, 11892 and 11902 232 Street, from RS-1 (One Family Urban Residential) to RM-1 (Townhouse Residential District), to permit a 47 unit townhouse residential development. To proceed further with this application additional information is required, as outlined below.

Pursuant to Council policy, this application is subject to the Community Amenity Contribution Program at a rate of \$4,100.00 per townhouse dwelling unit, for an estimated amount of \$192,700.00.

RECOMMENDATIONS:

1. That Zone Amending Bylaw No. 7647-2020 be given first reading; and
2. That the applicant provide further information as described on Schedules C, D and E of the *Development Procedures Bylaw No. 5879-1999*.

DISCUSSION:

a) Background Context:

Applicant:	Brandon Nick
Legal Description:	Lot 37 Section 16 Township 12 New Westminster District Plan 24454; Lot 38 Section 16 Township 12 New Westminster District Plan 24454; Parcel "A" (Reference Plan 15155) Lot 2 Section 16 Township 12 New Westminster District Plan 8165
OCP:	
Existing:	Urban Residential
Proposed:	Urban Residential
Zoning:	
Existing:	RS-1 (One Family Urban Residential)
Proposed:	RM-1 (Townhouse Residential District)

Surrounding Uses:

North:	Use:	Multi-Family Residential
	Zone:	RM-1 (Townhouse Residential District)
	Designation:	Urban Residential
South:	Use:	Multi-Family Residential
	Zone:	RM-1 (Townhouse Residential District)
	Designation:	Urban Residential
East:	Use:	Single Family Residential
	Zone:	RS-1 (One Family Urban Residential)
	Designation:	Urban Residential
West:	Use:	Single Family Residential
	Zone:	RS-1 (One Family Urban Residential)
	Designation:	Urban Residential

Existing Use of Property:	Single Family Residential
Proposed Use of Property:	Multi-Family Residential
Site Area:	0.87 ha (2.1 acres)
Access:	232 Street
Servicing requirement:	Urban Standard

b) Site Characteristics:

The three subject properties, located at 11886, 11892 and 11902 232 Street (see Appendices A and B), are relatively flat and have some trees located around the perimeter of the properties. One significant tree along 232 Street is proposed to be retained, as well as trees around the perimeter of the properties that straddle property lines. The three subject properties currently have single family houses located on them, which will require removal as part of rezoning conditions. Consolidation of the subject properties will also be a condition of rezoning.

c) Project Description:

The application proposes to rezone the subject properties from RS-1 (One Family Urban Residential) to RM-1 (Townhouse Residential District) to permit the construction of a three-storey townhouse development, with approximately 47 units, and a proposed floor area of 6,316 m² (67,987 ft²). The current application is proposing a floor space ratio (FSR) of 0.75, which exceeds the maximum allowable density by approximately 1,264 m² (13,606 ft²). Based on density bonus regulations, whereby bonus floor space can be achieved in exchange for the provision of \$344.46 per m² (\$32 per ft²), the proposed additional density for the townhouse use would yield approximately \$435,311.00.

The applicant is also proposing a mix of double car garages (36 units) and tandem garages (11 units), which is generally in keeping with the 70 percent double garage, 30 percent tandem parking ratio that has been supported in the past. Staff will be providing an update on the Tandem Parking discussion in the fall of 2020.

At this time, the current application has been assessed to determine its compliance with the Official Community Plan (OCP) and provide a land use assessment only. Detailed review and comments will

need to be made once full application packages have been received. A more detailed analysis and further reports will be required prior to second reading. Such assessment may impact proposed lot boundaries and yields, OCP designations and Bylaw particulars, and may require application for further development permits.

d) Planning Analysis:

Official Community Plan:

The subject property is located within the Urban Area Boundary (UAB) and is currently designated *Urban Residential*. No Official Community Plan amendment is required to support the proposed RM-1 (Townhouse Residential District) zoning.

The development of the property is subject to the Major Corridor infill policies of the OCP. These policies require that development be compatible with the surrounding neighbourhood, with particular attention given to site design setbacks and lot configuration with the existing pattern of development in the area. The proposed rezoning to RM-1 (Townhouse Residential District) is in conformance with the *Urban Residential* designation and Major Corridor infill policies.

It is noted that one of the underlying principles in the OCP is to encourage growth within the UAB and to accommodate growth through infill by promoting a mix of housing types and tenures (Policy 3-1). The Major Corridor Residential Infill and Compatibility Criteria all support a change in the unit type, and specifically cite that townhouse development is both compatible and desirable in the City (Policies 3-19 and 3-20).

Zoning Bylaw:

The current application proposes to rezone the subject properties from RS-1 (One Family Urban Residential) to RM-1 (Townhouse Residential District) to permit the development of 47 townhouse units (see Appendix C).

The applicant is proposing variances to reduce the front, rear and side lot line setbacks from 7.5 m (25 ft.) to 3.5 m (11.5 ft.), at the shortest distance (see Appendix D). These variances and any further variances arising from subsequent design work will require a Development Variance Permit Application.

Development Permits:

Pursuant to Section 8.7 of the OCP, a Multi-Family Development Permit application is required to ensure the current proposal enhances existing neighbourhoods with compatible housing styles that meet diverse needs, and minimize potential conflicts with neighbouring land uses.

Advisory Design Panel:

A Multi-Family Development Permit is required and must be reviewed by the Advisory Design Panel prior to second reading.

Development Information Meeting:

A Development Information Meeting is required for this application. Prior to second reading, the applicant is required to host a Development Information Meeting in accordance with Council Policy 6.20.

e) Interdepartmental Implications:

In order to advance the current application, after first reading, comments and input, will be sought from the various internal departments and external agencies listed below:

- a) Engineering Department;
- b) Operations Department;
- c) Fire Department;
- d) Building Department;
- e) Parks, Recreation and Culture Department;
- f) School District; and
- g) Canada Post.

The above list is intended to be indicative only and it may become necessary, as the application progresses, to liaise with agencies and/or departments not listed above.

This application has not been forwarded to the Engineering Department for comments at this time; therefore, an evaluation of servicing and site access requirements have not been undertaken. We anticipate that this evaluation will take place between first and second reading.

f) Development Applications:

In order for this application to proceed the following information must be provided, as required by *Development Procedures Bylaw No. 5879-1999* as amended:

1. A complete Rezoning Application (Schedule C);
2. A Multi-Family Residential Development Permit Application (Schedule D); and
3. A Development Variance Permit Application (Schedule E).

The above list is intended to be indicative only, other applications may be necessary as the assessment of the proposal progresses.

CONCLUSION:

The development proposal is in compliance with the OCP, therefore, it is recommended that Council grant first reading subject to additional information being provided and assessed prior to second reading.

"Original signed by Adam Rieu"

Prepared by: **Adam Rieu**
Planner

"Original signed by Chuck Goddard"

Reviewed by: **Charles R. Goddard, BA, MA**
Director of Planning

"Original signed by Christine Carter"

Approved by: **Christine Carter, M.PL, MCIP, RPP**
GM Planning & Development Services

"Original signed by Al Horsman"

Concurrence: **Al Horsman**
Chief Administrative Officer

The following appendices are attached hereto:

Appendix A – Subject Map

Appendix B – Ortho Map

Appendix C – Zone Amending Bylaw No. 7647-2020

Appendix D – Proposed Site Plan

APPENDIX A

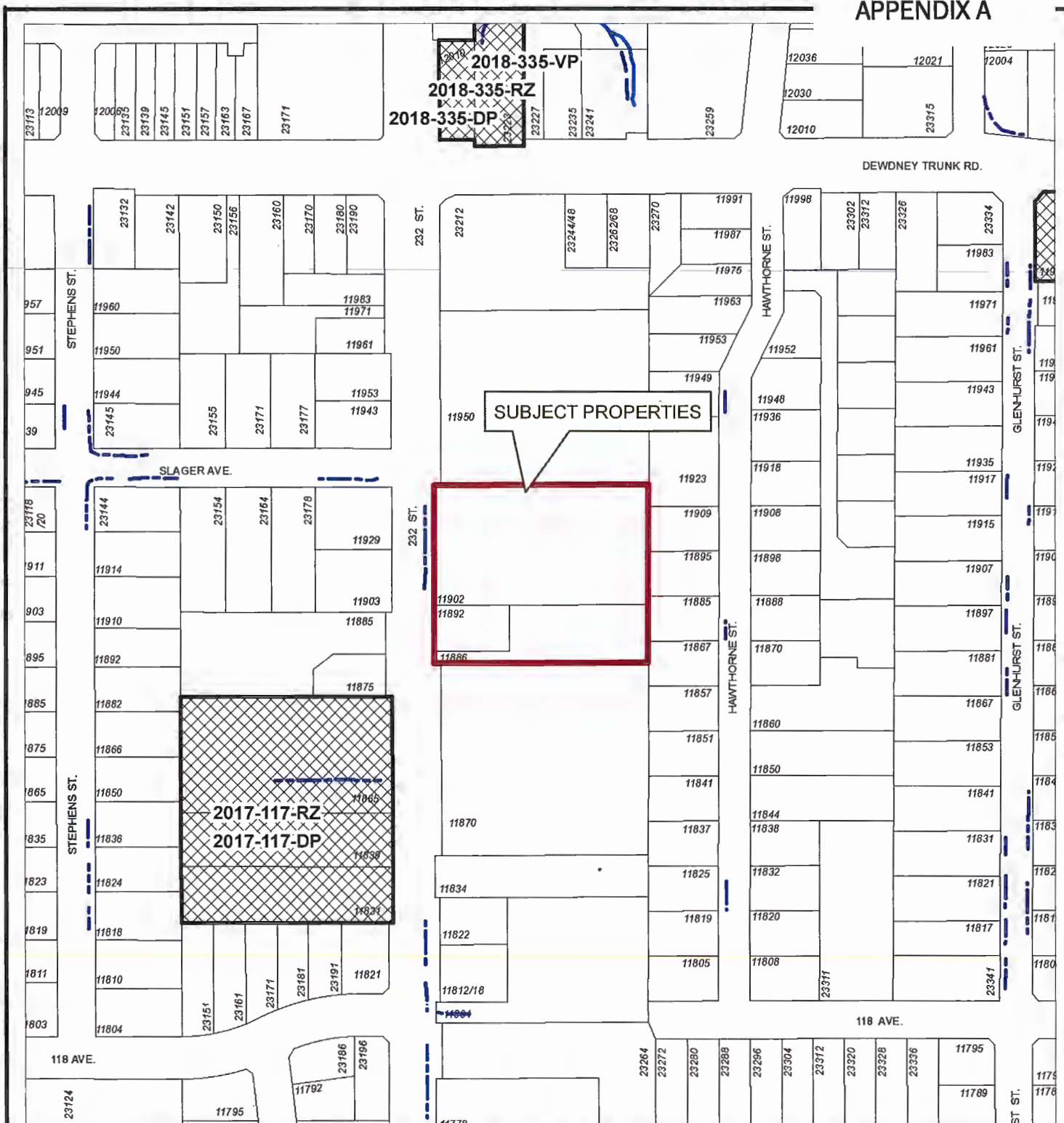

Legend

- Stream
- Ditch Centreline
- Indefinite Creek
- Active Applications (RZ/SD/DP/VP)

Scale: 1:2,500

11886/92, 11902 232 STREET
PID'S: 002-539-292, 009-354-123 &
011-294-914

PLANNING DEPARTMENT



MAPLE RIDGE

British Columbia

mapleridge.ca

FILE: 2020-066-RZ

DATE: May 15, 2020

BY: PC



Scale: 1:2,500

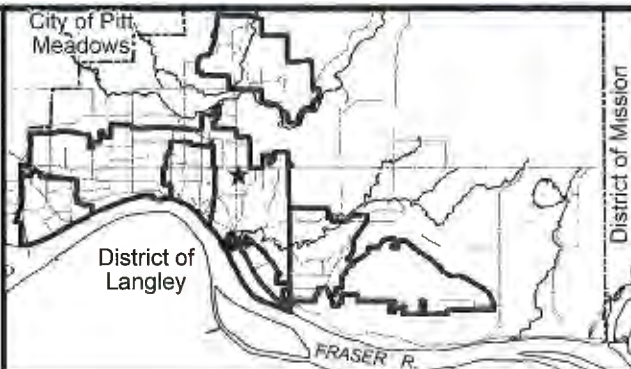

11886/92, 11902 232 STREET
PID'S: 002-539-292, 009-354-123 &
011-294-914

PLANNING DEPARTMENT



MAPLE RIDGE

British Columbia

mapleridge.ca

FILE: 2020-066-RZ

DATE: May 15, 2020

BY: PC

WHEREAS, it is deemed expedient to amend Maple Ridge Zoning Bylaw No. 3510 - 1985 as amended;

NOW THEREFORE, the Municipal Council of the City of Maple Ridge enacts as follows:

1. This Bylaw may be cited as "Maple Ridge Zone Amending Bylaw No. 7647-2020."

2. Those parcels or tracts of land and premises known and described as:

Lot 37 Section 16 Township 12 New Westminster District Plan 24454

Lot 38 Section 16 Township 12 New Westminster District Plan 24454

Parcel "A" (Reference Plan 15155) Lot 2 Section 16 Township 12 New Westminster
District Plan 8165

and outlined in heavy black line on Map No. 1839 a copy of which is attached hereto and forms part of this Bylaw, are hereby rezoned to RM-1 (Townhouse Residential District).

3. Maple Ridge Zoning Bylaw No. 3510 - 1985 as amended and Map "A" attached thereto are hereby amended accordingly.

READ a first time the _____ day of _____, 20_____

READ a second time the _____ day of _____, 20_____

PUBLIC HEARING held the day of , 20

READ a third time the _____ day of _____, 20_____

ADOPTED, the day of , 20

PRESIDING MEMBER

CORPORATE OFFICER

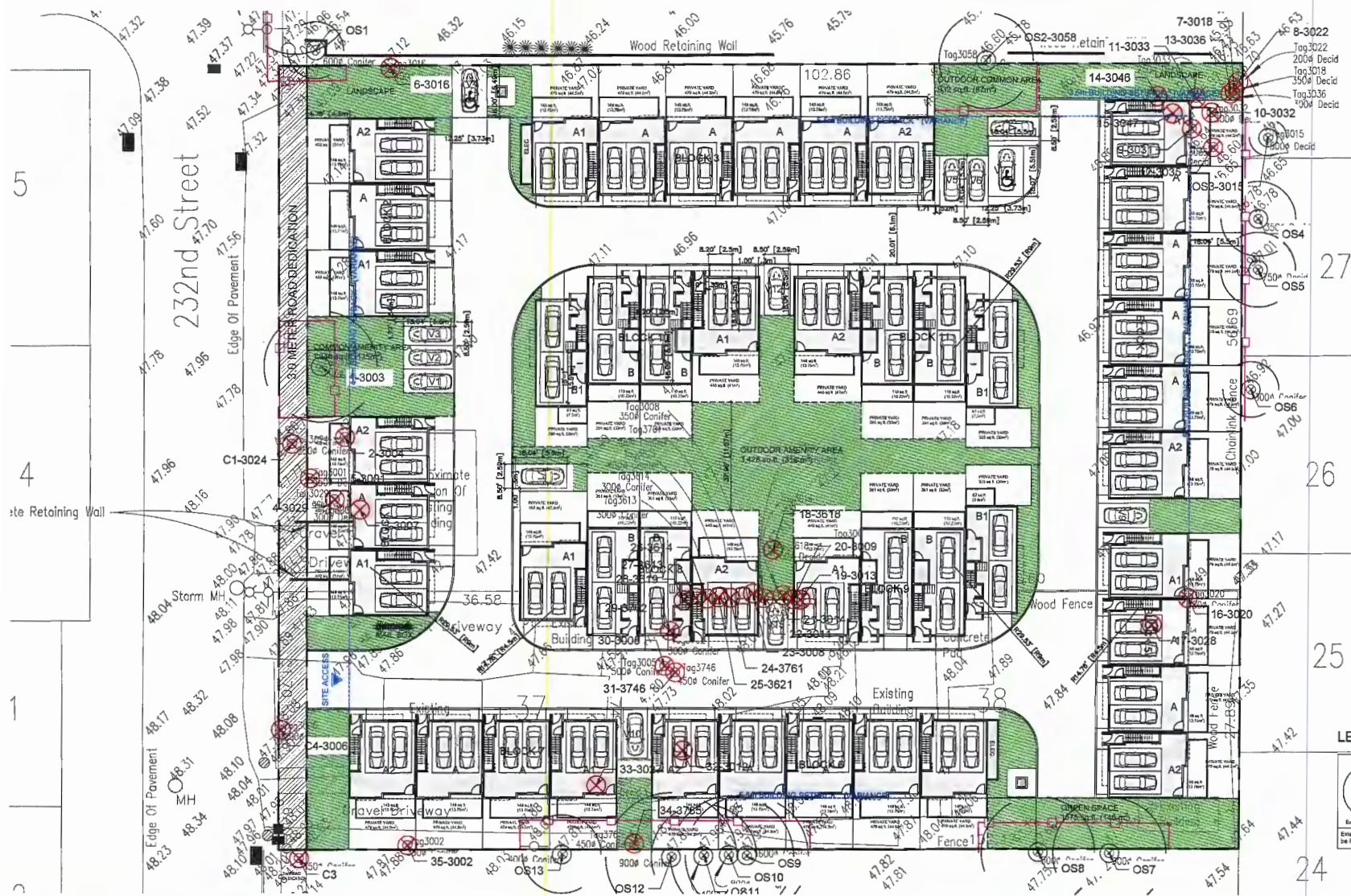

LEGEND:

Tag #	Existing Tree to be Removed	Tree Protection Fencing
Existing Tree to be Retained		

Tree Tag Legend
 XX - Tag number
 OS-XX - Mature tree
 OS-XX - Off-site tree
 S-XX - Shrubby tree, written permission required from owner to remove tree.

Proposed Residential Development

11802, 11886 AND 11892 232ND STREET, MAPLE RIDGE, B.C.

August 06, 2020

ATELIER PACIFIC ARCHITECTURE INC.

Oak 49 DEVELOPMENTS

DP0.0

SITE PLAN

SCALE: 1/16" = 1'-0"

APPENDIX D

TO: His Worship Mayor Michael Morden
and Members of Council
FROM: Chief Administrative Officer

MEETING DATE: September 1, 2020
FILE NO: 2020-168-RZ
MEETING: C o W

SUBJECT: First Reading
Zone Amending Bylaw No. 7662-2020;
13960 232 Street, 13897 and 14027 Silver Valley Road

EXECUTIVE SUMMARY:

An application has been received to rezone the subject properties, located at 13960 232 Street, 13897 and 14027 Silver Valley Road, from RS-3 (One Family Rural Residential) to R-1 (Residential District), R-2 (Urban Residential District), RST-SV (Street Townhouse-Silver Valley), to permit a future single family subdivision and street-oriented townhouse units.

The proposed development will require amendments to the Official Community Plan. The proposed amendments are required to achieve a balance between open space/conservation areas and the emerging development pattern in the Silver Valley area.

As per Council Policy 6.31, a Community Amenity Contribution (CAC) of \$5,100 per single family lot and \$4,100 per townhouse dwelling unit is also applicable to the subject properties. The estimated CAC cost will be \$328,000 based on the preliminary plan showing 58 single family lots and eight street-oriented townhouses. It is noted that a number of technical reports are required for this project to advance to second reading, and it is quite likely lot boundaries and yields may be reduced as a result. Since this first reading report is based on a preliminary plan, the total CAC figure will also be adjusted.

To proceed further with this application additional information is required as outlined below.

RECOMMENDATIONS:

1. In respect of Section 475 of the *Local Government Act*, requirement for consultation during the development or amendment of an Official Community Plan, Council must consider whether consultation is required with specifically:
 - i. The Board of the Regional District in which the area covered by the plan is located, in the case of a Municipal Official Community Plan;
 - ii. The Board of any Regional District that is adjacent to the area covered by the plan;
 - iii. The Council of any municipality that is adjacent to the area covered by the plan;
 - iv. First Nations;
 - v. Boards of Education, Greater Boards and Improvements District Boards; and
 - vi. The Provincial and Federal Governments and their agencies.

and in that regard it is recommended that no additional consultation be required in respect of this matter beyond the early posting of the proposed Official Community Plan amendments on the City's website, together with an invitation to the public to comment, and;

2. That Zone Amending Bylaw No. 7662-2020 be given first reading; and

3. That the applicant provide further information as described on Schedules A through G, and J of the Development Procedures Bylaw No. 5879-1999, along with the information required for an Intensive Residential Development Permit and a Subdivision application.

DISCUSSION:

a) Background Context:

Applicant:	Morningstar Homes Ltd. (Addie Anderson)
Legal Description:	Lot 1 Block "C" Section 33 Township 12 New Westminster District Plan 2409; Lot 15 Section 33 Township 12 New Westminster District Plan 26732; Parcel "A" (Explanatory Plan 11340) Lot 10 Section 33 Township 12 New Westminster District Plan 7757;
OCP:	
Existing:	Conservation, Open Space, Eco Clusters
Proposed:	Conservation, Open Space and Eco Clusters
Zoning:	
Existing:	RS-3 (One Family Rural Residential)
Proposed:	R-1 (Residential District), R-2 (Urban Residential District), RST-SV (Street Townhouse-Silver Valley)
Surrounding Uses:	
North:	Use: Single Family Residential Zone: RS-3 (One Family Rural Residential) Designation: Eco Cluster and Conservation
South:	Use: Park Zone: R-3 (One Family Rural Residential) Designation: Open Space
East:	Use: Single Family Residential Zone: RS-3 (One Family Rural Residential) Designation: Eco Cluster and Conservation
West:	Use: Single Family Residential Zone: R-2 (Urban Residential District) and R-1 (Residential District) Designation: Eco Cluster
Existing Use of Property:	Single Family Residential
Proposed Use of Property:	Multi-Family Residential and Single Family Residential
Site Area:	5.78 ha (14.28 acres)
Access:	232 Street and Silver Valley Road
Servicing requirement:	Urban Standard

b) Site Characteristics:

The subject properties located at 13960 232 Street, 13897 and 14027 Silver Valley Road, are located in Silver Valley west of Silver Valley Road east of 232 Street, south of 141 Avenue and north of 138 Avenue (Appendix A and B).

13960 232 Street contains a single family residential structure located on the southwest corner of the property gaining access off 232 Street. The property contains a ravine that runs north to south. Within this ravine is Enkon Stream with Anderson Creek branching off eastward. The property contains a mixture of coniferous and deciduous trees.

14027 Silver Valley Road contains a single family residential structure that is located on the southeastern portion of the property. The property slopes westward and has a mixture of coniferous and deciduous trees. The access for the property is from Silver Valley Road.

13897 Silver Valley Road contains a single family residential structure and accessory structures. The residential structure is located on the eastern portion of the property. The access for the property is from Silver Valley Road. The property slopes westward from Silver Valley Road. There is a mixture of coniferous and deciduous trees on the property.

c) Project Description:

The applicant is proposing to rezone the subject properties from RS-3 (One Family Rural Residential to R-1 (Residential District), R-2 (Urban Residential District), and RST-SV (Street Townhouse-Silver Valley) zone to facilitate a mixture of a desired 58 single family homes and eight street townhouse units. The street-oriented townhouses are proposed off 232 Street with the single family homes being located off Silver Valley Road.

At this time, the current application has been assessed to determine its compliance with the Official Community Plan (OCP) and provide a land use assessment only. Detailed review and comments will need to be made once full application packages have been received. A more detailed analysis and further reports will be required prior to second reading. Elements to be reviewed by the City include:

- Environmental report regarding the creeks;
- Arborist report assessing significant stands of trees;
- Servicing and lot grading plans; and
- Geotechnical report.

Assessment of these elements is likely to impact proposed lot boundaries and yields, OCP designations and Bylaw particulars, and may require application for further development permits.

d) Planning Analysis:

Official Community Plan:

The development site is located within the Silver Valley Area Plan and is currently designated *Eco Cluster, Open Space* and *Conservation*. For the proposed development, an OCP amendment will be required to adjust the *Open Space, Conservation* and *Eco Cluster* boundaries to achieve a design for the development that is in keeping with the *Eco Cluster* concept, which detailed in the Silver Valley Area Plan.

An *Eco-Cluster* is a group of housing units, condensed within clearly defined limits, surrounded by open space and linked to other parts of the Silver Valley community by a single local road. *Eco-Clusters* are intended to provide development opportunities in sparsely developed or rural areas, in a cluster form which supports sensitive implementation, minimal site regrading and tree clearing, and integration of housing into a forest setting.

The *Eco Cluster* OCP designation densities and housing types should be diversified. *Eco-Clusters* include multi-family units.

The proposed OCP amendment does not increase the density of the proposal. The OCP amendment will facilitate an overall design that supports the *Eco Cluster* concept. The exact designation boundary amendments have not been determined. These boundaries will be determined once all reviews of the above noted reports/plans for the project are completed. This review will include discussions with the Environmental Section and Engineering Department with regards to the watercourses; trees and steep slopes located within the properties. The Parks Department has identified that a 5m wide trail connection will be required through the development properties. This trail will need to be incorporated in such a way as not to infringe on the environmental elements of the property.

Zoning Bylaw:

The current application proposes to rezone the subject properties located at 13960 232 Street, 13897 and 14027 Silver Valley Road from RS-3 (One Family Rural Residential) to R-1 (Residential District), R-2 (Urban Residential District), RST-SV (Street Townhouse-Silver Valley), to permit a future development of approximately fifty-eight (58) single family lots and approximately eight (8) street townhouse units. Any variations from the requirements of the proposed zone will require a Development Variance Permit application.

Development Permits:

Pursuant to Section 8.7 of the OCP, a Multi-Family Development Permit application is required for the street townhouses to ensure the current proposal enhances existing neighbourhoods with compatible housing styles that meet diverse needs, and minimize potential conflicts with neighbouring existing and future land uses.

Pursuant to Section 8.8 of the OCP, an Intensive Residential Development Permit application is required for the R-1 (Residential District), R-2 (Urban Residential District), to ensure the current proposal provides emphasis on high standards in aesthetics and quality of the built environment, while protecting important qualities of the natural environment.

Pursuant to Section 8.9 of the OCP, a Watercourse Protection Development Permit application is required to ensure the preservation, protection, restoration and enhancement of watercourse and riparian areas.

Pursuant to Section 8.10 of the OCP, a Natural Features Development Permit application is required for all development and subdivision activity or building permits for:

- All areas designated Conservation on Schedule “B” or all areas within 50 metres of an area designated Conservation on Schedule “B”, or on Figures 2, 3 and 4 in the Silver Valley Area Plan;
- All lands with an average natural slope of greater than 15 %;
- All floodplain areas and forest lands identified on Natural Features Schedule “C”

to ensure the preservation, protection, restoration and enhancement of the natural environment and for development that is protected from hazardous conditions.

Pursuant to Section 8.12 of the OCP, a Wildfire Development Permit application is required for all development and subdivision activity identified in wildfire risk areas. The purpose of the Wildfire Development Permit is for the protection of life and property in designated areas that could be at risk for wildland fire; and where this risk may be reasonably abated through implementation of appropriate precautionary measures. The subject property is located within the Wildfire Development Permit Area, identified on Map 1 in Section 8.12 of the Official Community Plan. Prior to second reading a Registered Professional Forester’s Report will be required to determine wildfire mitigation requirements.

Advisory Design Panel:

A Multi-Family Development Permit is required and must be reviewed by the Advisory Design Panel prior to Second Reading.

Development Information Meeting:

A Development Information Meeting is required for this application. Prior to second reading the applicant is required to host a Development Information Meeting in accordance with Council Policy 6.20.

e) Interdepartmental Implications:

In order to advance the current application, after first reading, comments and input, will be sought from the various internal departments and external agencies listed below:

- a) Engineering Department;
- b) Operations Department;
- c) Fire Department;
- d) Building Department;
- e) Parks, Recreation and Culture Department;
- f) School District;
- g) Fisheries & Oceans Canada;
- h) Ministry of Environment; and
- i) Canada.Post.

The above list is intended to be indicative only and it may become necessary, as the application progresses, to liaise with agencies and/or departments not listed above.

This application has not been forwarded to the Engineering Department detailed for comments at this time; therefore, evaluation of servicing and site access requirements have not been undertaken. It is anticipated that this evaluation of servicing and lot grading in conjunction with the other City Departments will take place between first and second reading.

f) Early and Ongoing Consultation:

In respect of Section 475 of the *Local Government Act* for consultation during an OCP amendment, it is recommended that no additional consultation is required beyond the early posting of the proposed OCP amendments on the City's website, together with an invitation to the public to comment.

g) Development Applications:

In order for this application to proceed, the following information must be provided, as required by *Development Procedures Bylaw No. 5879-1999* as amended:

1. An OCP Application (Schedule A);
2. A complete Rezoning Application (Schedule B or Schedule C);
3. A Multi-Family Residential Development Permit Application (Schedule D);
4. A Development Variance Permit (Schedule E);
5. A Watercourse Protection Development Permit Application (Schedule F);
6. A Natural Features Development Permit Application (Schedule G);
7. A Wildfire Development Permit Application (Schedule J);
8. An Intensive Residential Development Permit Application; and
9. A Subdivision Application.

The above list is intended to be indicative only, other applications may be necessary as the assessment of the proposal progresses.

CONCLUSION:

The development proposal is in general compliance with the policies of the OCP; however, land-use designation and boundary adjustments are required. Justification has been provided to support the OCP amendments; therefore, it is recommended that Council grant first reading subject to additional information being provided and assessed prior to second reading.

It is recommended that Council not require any further additional OCP consultation.

The proposed layout has not been reviewed in relation to the relevant bylaws and regulations governing subdivision applications. Any subdivision layout provided is strictly preliminary and must be approved by the Approving Officer and is subject to a Servicing Agreement to be approved by the Engineering Department.

"Original signed by Wendy Cooper"

Prepared by: **Wendy Cooper, MSc., MCIP, RPP**
Planner

"Original signed by Mark McMullen" for

Reviewed by: **Charles R. Goddard, BA, MA**
Director of Planning

"Original signed by Christine Carter"

Approved by: **Christine Carter, M.PL, MCIP, RPP**
GM Planning & Development Services

"Original signed by Al Horsman"

Concurrence: **Al Horsman**
Chief Administrative Officer

The following appendices are attached hereto:

Appendix A – Subject Map

Appendix B – Ortho Map

Appendix C – Preliminary Development Plan

Appendix D – Zone Amending Bylaw No. 7662-2020

APPENDIX A

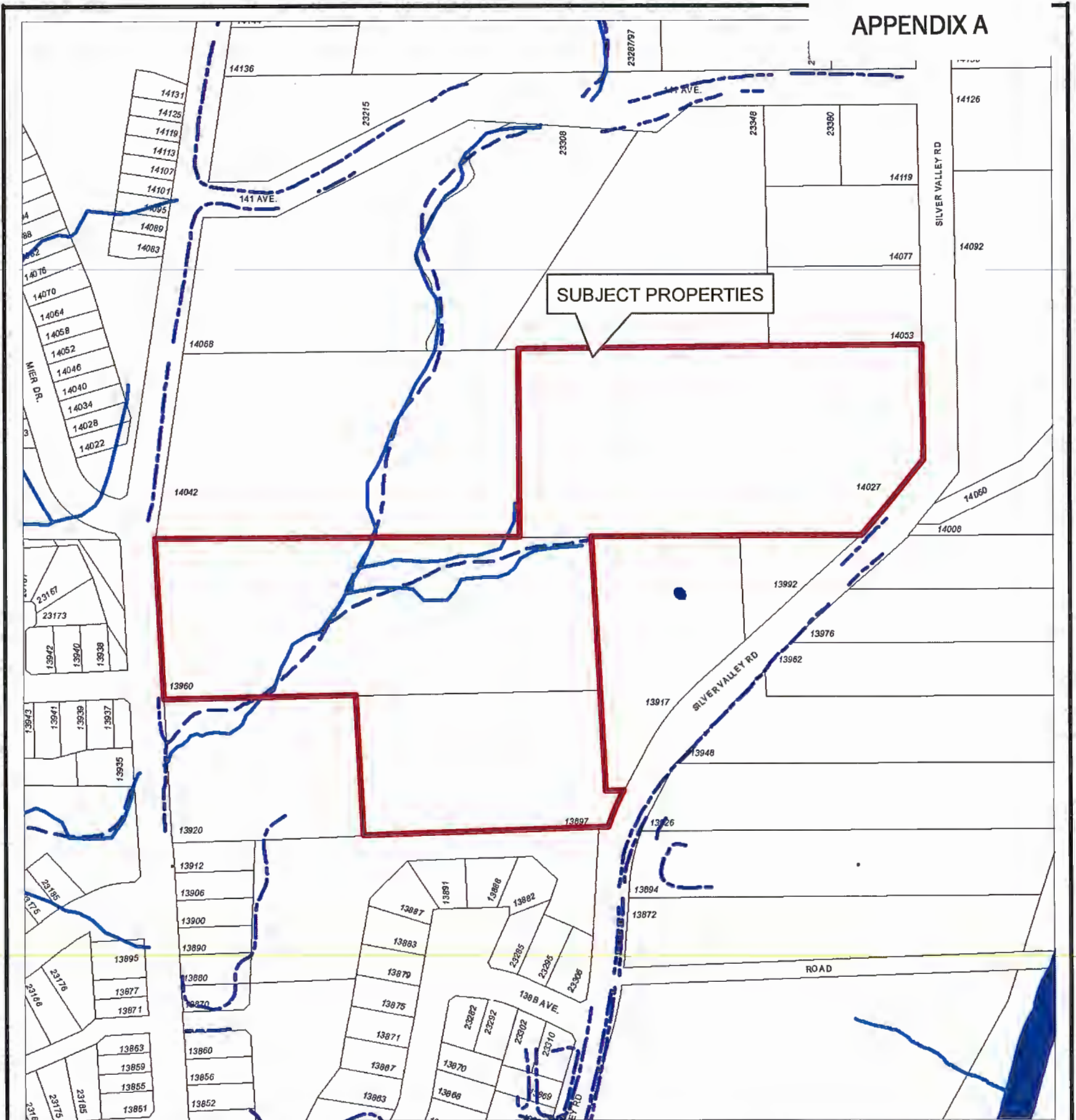

APPENDIX B

SUBJECT PROPERTIES



Aerial Imagery from the Spring of 2018



Scale: 1:2,500

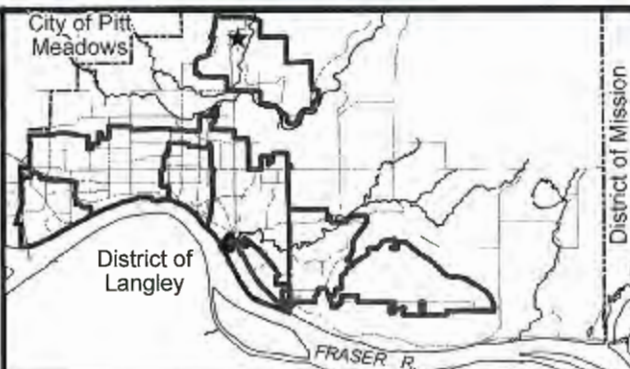

13960 232 STREET, 13897, 14027 SILVER VALLEY ROAD
PID'S 012-642-223, 000-615-722,
011-260-840

PLANNING DEPARTMENT



MAPLE RIDGE

British Columbia

mapleridge.ca

FILE: 2020-168-RZ
DATE: Jun 3, 2020

BY: PC

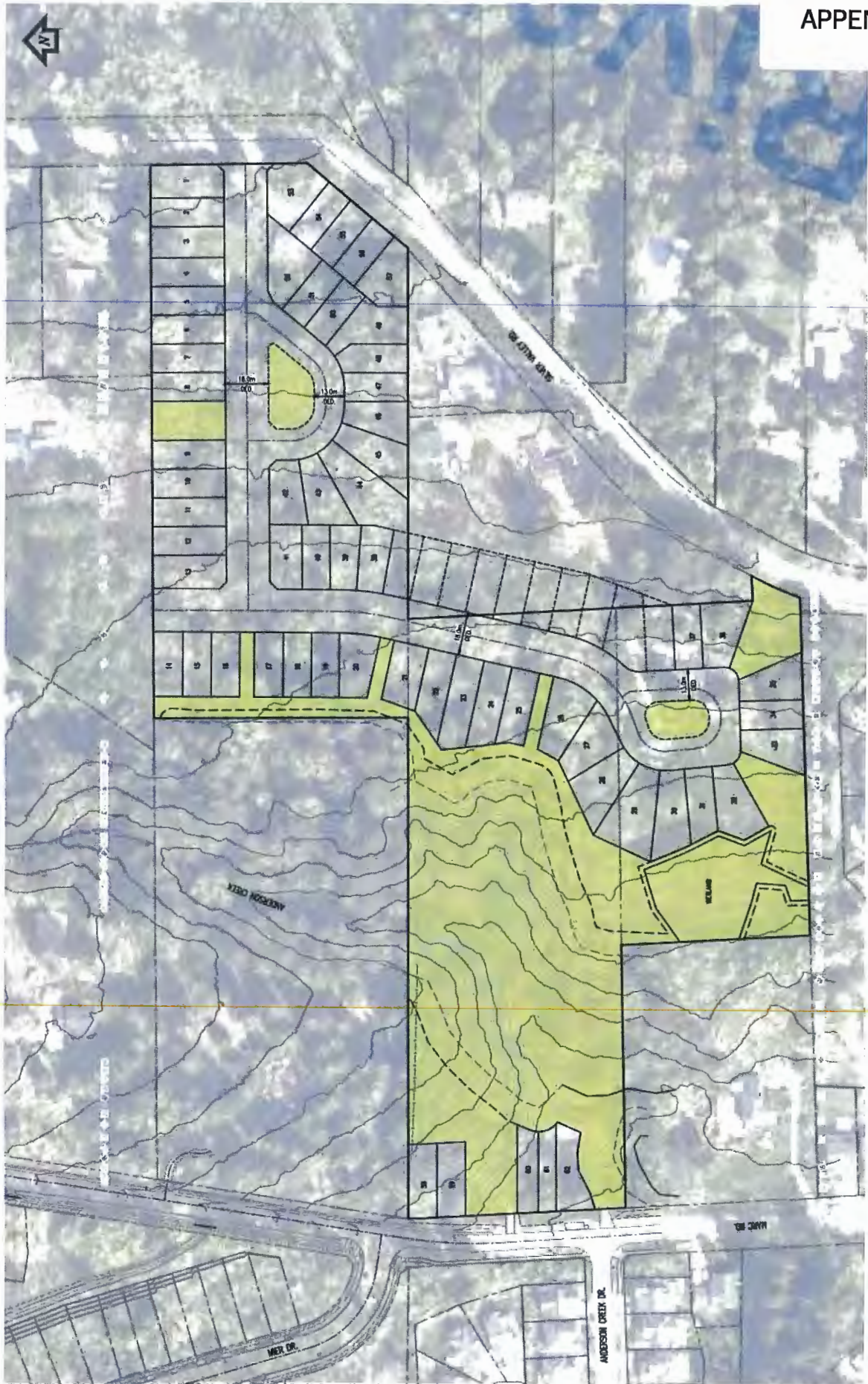





MAPLE RIDGE ZONE AMENDING

Bylaw No. 7662-2020

Map No. 1846

From: RS-3 (One Family Rural Residential)

To:  R-1 (Residential District)  R-2 (Urban Residential District)
 RST-SV (Street Townhouse - Silver Valley)



SCALE 1:3,500

TO: His Worship Mayor Michael Morden
and Members of Council
FROM: Chief Administrative Officer
MEETING DATE: September 1, 2020
FILE NO: 2020-217-RZ
MEETING: C o W
SUBJECT: First and Second Reading
Official Community Plan Amending Bylaw No. 7664-2020;
22000 Block and 22631 119 Avenue and Portion of 22558 McIntosh Avenue

EXECUTIVE SUMMARY:

An application has been received for a Temporary Use Permit, (formerly called a Temporary Commercial or Industrial Permit), to temporarily allow a public gravel parking lot for approximately 128 vehicles, including two (2) disabled parking spaces. The site includes a metered parking lot, mainly to serve the parking needs of commuters making use of the Haney Transit Exchange and Civic Centre facilities to the west. The subject site includes two lots and a portion of a third lot. These are: an unaddressed lot in the 22000 block of 119 Avenue, 22631 119 Avenue and a sliver of City land on the east side of 226 Street at 22558 McIntosh Avenue (see Appendices A and B). The two privately owned properties are currently under a lease agreement. This sliver of land on the east of 226 Street is part of City-owned land containing the Haney Transit Exchange.

The initial lease for this public parking lot was permitted under the "Public Service" use under Zoning Bylaw 3510-1985 to provide a commuter parking facility supporting the B-Line express bus service from Maple Ridge to Coquitlam Central Station, as well as for users of City facilities in the Civic Core.

A text amendment to Appendix D - *Temporary Use Permits* of the OCP is proposed to allow a Temporary Use Permit on the subject properties for this public parking lot for a period of three (3) years and allow community comment on the parking lot through the Public Hearing process (see Appendix C). Therefore, Council is requested to grant first and second reading simultaneously, proceed to Public Hearing and issue the Temporary Use Permit concurrently with final adoption of the OCP Amending Bylaw No. 7664-2020.

This type of application is not subject to the Community Amenity Contribution (CAC). When the privately-owned lands are subject to rezoning for development in the future, any applicable CAC in place would apply and be collected at that time.

Given the strategic location and the role of supporting transit and Civic Core activities in the Town Centre, it is recommended that application 2020-217-RZ be granted first and second reading and be forwarded to Public Hearing.

RECOMMENDATIONS:

- 1) That, in accordance with Section 475 of the Local Government Act, opportunity for early and on-going consultation has been provided by way of posting Official Community Plan Amending Bylaw No. 7664-2020 on the municipal website, and Council considers it unnecessary to provide any further consultation opportunities, except by way of holding a Public Hearing on the bylaw;

- 2) That Official Community Plan Amending Bylaw No. 7664-2020 be considered in conjunction with the Capital Expenditure Plan and Waste Management Plan;
- 3) That it be confirmed that Official Community Plan Amending Bylaw No. 7664-2020 is consistent with the Capital Expenditure Plan and Waste Management Plan;
- 4) That Official Community Plan Amending Bylaw No. 7664-2020 be given first and second readings and be forwarded to Public Hearing; and
- 5) The following actions take place after third reading:
 - i) That Official Community Plan Amending Bylaw No. 7664-2020 be adopted;
 - ii) That the Corporate Officer be authorized to sign and seal 2020-217-CU respecting the properties located at 22000 block and 22631 119 Avenue and portion of 22558 McIntosh Avenue.

DISCUSSION:

1) Background Context:

Applicant: City of Maple Ridge (Darrell Denton)

Legal Description: Lot A District Lot 401 Group 1 New Westminster District Plan LMP15424; Lot 2 District Lot 401 Group 1 New Westminster District Plan 8695 and a portion of Lot 120 District Lot 401 Group 1 New Westminster District Plan 60562 Except Plan BCP52040

OCP:

Existing: APTH (Medium and High-Rise Apartment)
Proposed: APTH (Medium and High-Rise Apartment)

Zoning:

Existing: RS-1 (One Family Urban Residential)
Proposed: RS-1 (One Family Urban Residential)

Surrounding Uses:

North:	Use:	Commercial and vacant
	Zone:	C-3 (Town Centre Commercial), CS-1 (Service Commercial) and a Temporary Use Permit for a Taxi Dispatch Facility
	Designation:	Town Centre Commercial
South:	Use:	Mixed Use
	Zone:	C-3 (Town Centre Commercial)
	Designation:	Town Centre Commercial
East:	Use:	Residential
	Zone:	RM-1 (Townhouse Residential)
	Designation:	Medium and High-Rise Apartment
West:	Use:	Institutional (Haney Transit Exchange)
	Zone:	C-3 (Town Centre Commercial)
	Designation:	Town Centre Commercial, Medium and High-Rise Apartment and Institutional

Existing Use of Property:	Vacant
Proposed Use of Property:	Temporary gravel parking lot
Site Area:	0.45 HA (1.1 Acres)
Access	Entrance and Exit: 119 Avenue
Servicing:	Urban Standard

2) Background:

The lease of the land for a public parking lot has initially been permitted under “Public Service” use which is allowed in any area of the City under Zoning Bylaw 3510-1985. The applicant proposes to amend Appendix D - *Temporary Use Permits* of the OCP for a Temporary Use Permit. This process allows community comment on the parking lot through the Public Hearing process, including any public comments on the design and functioning of the parking lot. Two of the subject properties, which are privately owned, are currently vacant. The third lot is a small sliver of City owned vacant land severed by 226 Street (a hooked lot) located on the east side of that street.

The *Local Government Act* provides for a two-step approval process. Firstly, designating the subject land as a Temporary Use Permit Area for the purposes of a temporary parking lot (Off Street Parking use as a Principal Use) in Appendix D of the Official Community Plans. OCP Amending Bylaw No. 7664-2020 is the vehicle to designate the subject site as a Temporary Use Permit Area for parking purposes. Secondly, is the issuance by Council resolution of the Temporary Use Permit, including the proposed parking lot layout and any necessary conditions or security as the legislation allows.

The use of the private land for temporary parking purposes is governed by a lease agreement that will run concurrently with the Temporary Use Permit. The current lease agreement is for three years with potential 1-year renewal periods. The legislation permits Council to allow land to be put to requested temporary uses for up to three (3) years, and there would be another application to extend the Temporary Use Permit by Council for up to an additional three (3) years.

3) Project Description:

The proposed temporary use is for a pay parking lot with 128 parking spaces, including two (2) disabled parking spaces, mainly for commuters and Civic Centre users as shown in the figure below.



This layout was designed by City Engineering. Vehicles will enter and exit by way of 119 Avenue. The north exit to the lane shown in the figure has been deleted for traffic safety reasons. The parking lot has already been created and the meter for parking payment installed at the southwest area of the site close to the crosswalk giving direct and convenient pedestrian access to the Haney Transit Exchange and Civic Centre. The parking lot entrance is asphalt and the parking surface is made up of from compacted, reclaimed asphalt, with the parking stalls delineated by concrete curbs.

4) Planning Analysis:

i) Official Community Plan:

The subject properties are located within the Town Centre Area Plan and are currently designated Medium and High-Rise Apartment. The existing zoning RS-1 (One Family Urban Residential) is the historical residential zoning of the area. The proposed off-street parking use is not consistent with the current designation or with the desired Town Centre policies; however, a Temporary Use Permit for parking is appropriate to serve the needs of commuters and Civic Centre users.

An OCP amendment is required to add the subject properties into Appendix D – *Temporary Use Permits* of the Official Community Plan. This will become Temporary Use Permit Area No. 9. Appendix D of the Official Community Plan states the following:

1. *Lands in the City may be designated to permit temporary uses if a condition or circumstance exists that warrants the use for a short period of time but does not warrant a change of land use designation or zoning of the property.*
2. *Council has the authority by resolution to issue Temporary Use Permits to allow temporary uses on specific properties. Council may specify conditions for the temporary use.*
3. *Designated Temporary Use Permit areas will require guidelines that specify the general conditions regarding the issuance of permits, the use of the land, and the date the use is to terminate.*
4. *As a condition of issuing the permit, Council may require applicants or owners to remove buildings, to restore the property to a specific condition when the use ends, and to post a security bond. A permit may be issued for a period of up to three years, and may be renewed only once.*
5. *Council may issue Temporary Use Permits to allow:*
 - a) *temporary commercial uses, i.e., temporary parking areas;*
 - b) *temporary industrial uses, i.e. soil screening; and*
 - c) *other temporary uses.*
6. *A Temporary Use Permit is issued in accordance with the provisions of Section 492 of the Local Government Act.*

As outlined in points 2 and 3 above, the Temporary Use Permit may have conditions and guidelines for the use to occur, as well as removal and restoration requirements once the permit terminates. These conditions and guidelines are similar to Development Permit requirements such as surface finishes, landscaping, and fencing. In this instance, no such provisions are being proposed given the existing state of the property.

Temporary Use Permits are valid for a period of up to three (3) years, and may be renewed and extended only once for up to an additional three (3) years. A Temporary Use Permit extension is granted by Council, and Council is under no obligation to approve an extension. The main difference between rezoning and a Temporary Use Permit is the duration of time that the use is permitted on the property, the removal and restoration requirements and accompanying conditions, if any.

ii) **Development Information Meeting:**

A Development Information Meeting is not required for this type of application.

5) **Interdepartmental Implications:**

i) **Engineering:**

Engineering does not have any requirements for this temporary use. Given that the site is zoned residential and is only temporarily being used as a parking lot, Engineering is satisfied necessary any upgrades, dedication, etc. can be obtained when future development applications are submitted to the City.

ii) **Parks, Recreation and Culture:**

If this parking lot is to become a long term use, some landscaping (low maintenance shrubs and

iii) **Fire Department:**

The Fire Department reported they had no comments or concerns with this temporary use.

6) **Intergovernmental Issues:**

i) **Local Government Act:**

An amendment to the OCP requires the local government to consult with any affected parties and to adopt related bylaws in compliance with the procedures outlined in Section 477 of the Local Government Act. The amendment required for this application to Appendix D Temporary Use Permits is considered to be minor in nature. It has been determined that no additional consultation beyond holding a Public Hearing on the bylaw is required.

CONCLUSION:

Given the strategic location and the role of supporting transit and civic core activities in the Town Centre, it is recommended that first and second reading be given to OCP Amending Bylaw No. 7664-2020, and that application 2020-217-RZ be forwarded to Public Hearing.

"Original signed by Adrian Kopystynski"

Prepared by: **Adrian Kopystynski, M SC, MCIP, RPP, MCAHP
Planner**

"Original signed by Mark McMullen" for

Reviewed by: **Charles R. Goddard, BA, MA
Director of Planning**

"Original signed by Christine Carter"

Approved by: **Christine Carter, M.PL, MCIP, RPP
GM Planning & Development Services**

"Original signed by Al Horsman"

Concurrence: **Al Horsman
Chief Administrative Officer**

The following appendices are attached hereto:

Appendix A – Subject Map

Appendix B – Ortho Map

Appendix C – OCP Amending Bylaw No. 7664-2020

APPENDIX A

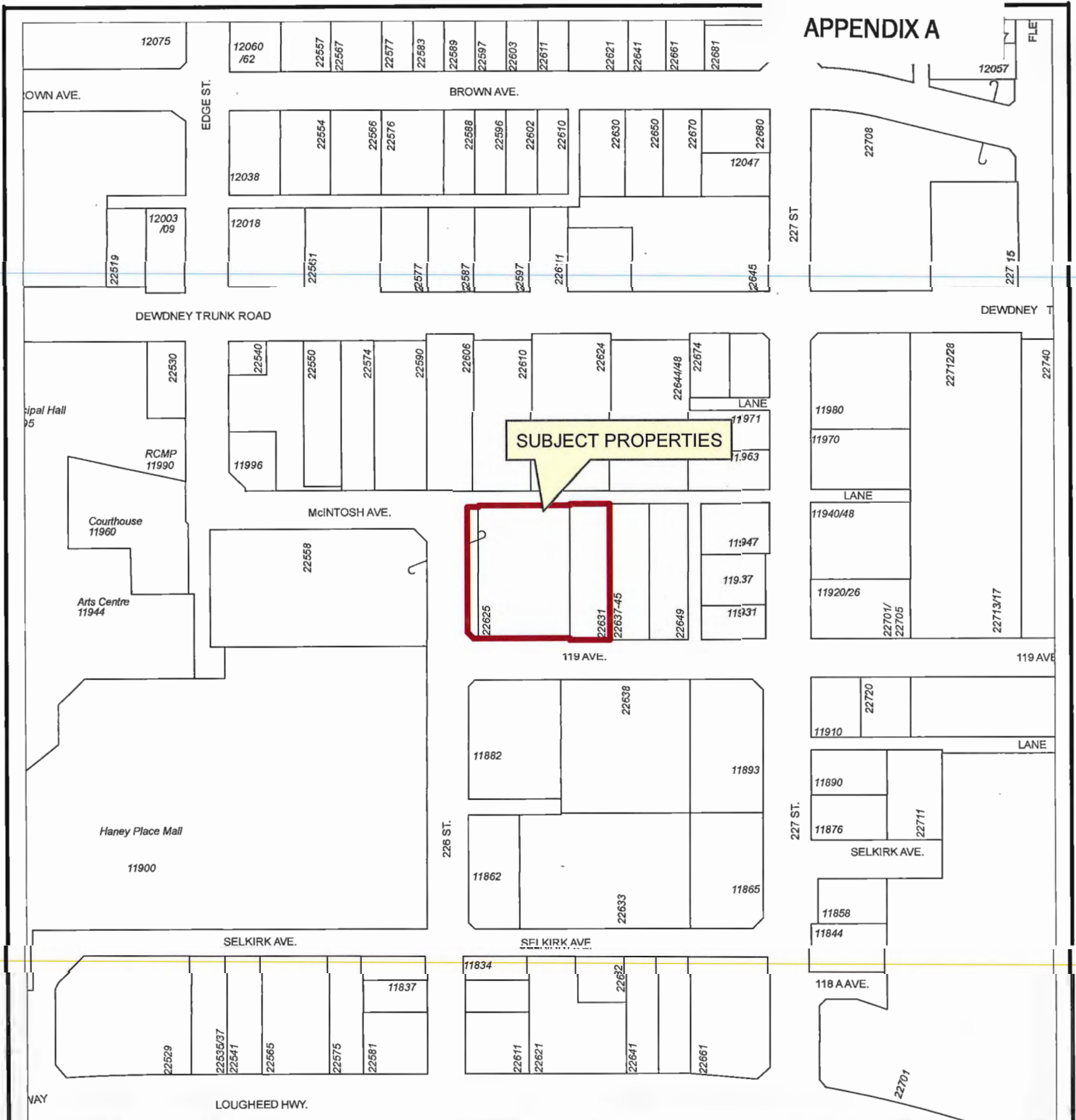

Scale: 1:2,500

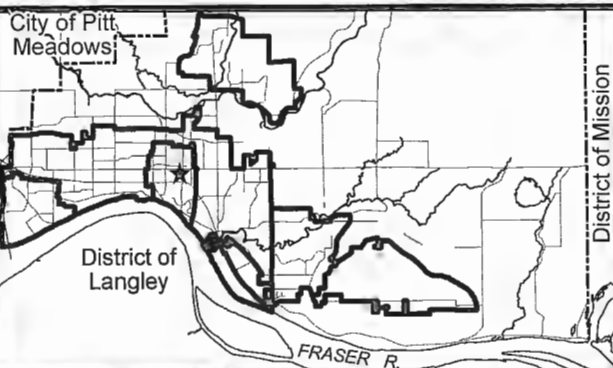

LOT 2, PLAN 8695 & 22631 119 AVENUE
PID'S: 018-717-438 & 000-969-273



FILE: 2020-217-RZ
DATE: Aug 12, 2020

BY: PC



Aerial Imagery from the Spring of 2018

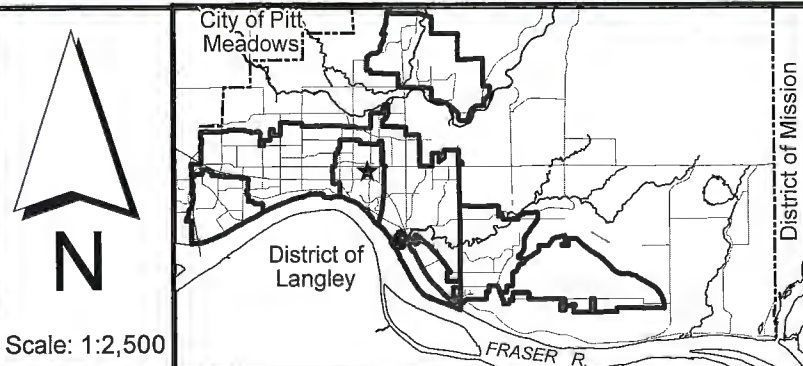

Scale: 1:2,500

LOT 2, PLAN 8695 & 22631 119 AVENUE
PID'S: 018-717-438 & 000-969-273

PLANNING DEPARTMENT



mapleridge.ca

FILE: 2020-217-RZ
DATE: Aug 12, 2020

BY: PC

CITY OF MAPLE RIDGE

BYLAW NO. 7664-2020

A Bylaw to amend the Official Community Plan

WHEREAS the Local Government Act empowers a local government to adopt or amend an Official Community Plan;

AND WHEREAS it is deemed desirable to amend Schedule "A" to the Official Community Plan;

NOW THEREFORE, the Municipal Council of the City of Maple Ridge, enacts as follows:

1. This Bylaw may be cited for all purposes as "Maple Ridge Official Community Plan Amending Bylaw No. 7664-2020.
2. Appendix D is amended by adding the following new Temporary Use Area:

TEMPORARY COMMERCIAL USE PERMIT AREA LOCATION NO. 9

Purpose:

To permit a temporary gravel / reclaimed asphalt public parking lot.

Location:

Those parcels or tracts of land and premises shown on Temporary Use Permit Area Location No. 9 map, and known and described as:

- Lot A District Lot 401 Group 1 New Westminster District Plan LMP15424;
- Lot 2 District Lot 401 Group 1 New Westminster District Plan 8695; and
- a portion of Lot 120 District Lot 401 Group 1 New Westminster District Plan 60562 Except Plan BCP52040.

is hereby designated to permit a temporary gravel / reclaimed asphalt public parking lot, for a three-year period, effective upon issuance of a Temporary Use Permit.

2. Appendix D. Temporary Use Permits, Section TEMPORARY USE PERMIT AREA is amended by the addition of the attached Temporary Use Permit Area Location No. 9 map in sequential numeric order after Temporary Commercial Use Permit Area Location No. 8.

3. Maple Ridge Official Community Plan Bylaw No. 7060-2014 as amended is hereby amended accordingly.

READ A FIRST TIME the day of , 2020 .

READ A SECOND TIME the day of , 2020 .

PUBLIC HEARING HELD the day of , 2020 .

READ A THIRD TIME the day of , 2020 .

ADOPTED, the day of , 2020 .

PRESIDING MEMBER

CORPORATE OFFICER

TO: His Worship Mayor Michael Morden
and Members of Council
FROM: Chief Administrative Officer
MEETING DATE: September 1, 2020
FILE NO: 2019-394-RZ
MEETING: C o W
SUBJECT: Second Reading
Zone Amending Bylaw No. 7611-2020;
20857 Golf Lane

EXECUTIVE SUMMARY:

An application has been received to rezone the subject property located at 20857 Golf Lane from RS-1 (One Family Urban Residential) to R-1 (Residential District), to permit a future subdivision of approximately six (6) single family lots. Council granted first reading to Zone Amending Bylaw No. 7611-2020 on February 4, 2020. The minimum lot size for the current R-1 (Residential District) zone is 371 m².

This application is in compliance with the Official Community Plan.

Pursuant to Council policy, this application is subject to the Community Amenity Contribution Program at a rate of \$5,100.00 per single family lot, for an estimated amount of \$30,600.

There is not sufficient suitable land for park dedication on the subject site and it is recommended that Council require the developer to pay to the City an amount that equals five percent (5%) the market value of the land required for parkland purposes, as determined by an independent appraisal.

RECOMMENDATIONS:

- 1) That Zone Amending Bylaw No. 7611-2020 be given second reading, and be forwarded to Public Hearing;
- 2) That Council require, as a condition of subdivision approval, the developer to pay to the City an amount that equals 5% of the market value of the land, as determined by an independent appraisal, in lieu of parkland dedication in accordance with Section 510 of the *Local Government Act*; and,
- 3) That the following terms and conditions be met prior to final reading:
 - i) Registration of a Rezoning Servicing Agreement as a Restrictive Covenant and receipt of the deposit of a security, as outlined in the Agreement;
 - ii) Approval from the Ministry of Transportation and Infrastructure;
 - iii) Road dedication on Golf Lane as required;

- iv) Registration of a Restrictive Covenant for the Geotechnical Report, which addresses the suitability of the subject property for the proposed development;
- v) Registration of a Statutory Right-of-Way plan and agreement for the driving, shooting hitting or otherwise of golf balls onto, into, through, over and above the subject property;
- vi) Registration of a Restrictive Covenant for Stormwater Management;
- vii) Removal of existing buildings;
- viii) In addition to the site profile, a disclosure statement must be submitted by a Professional Engineer advising whether there is any evidence of underground fuel storage tanks on the subject property. (If so, a Stage 1 Site Investigation Report is required to ensure that the subject property is not a contaminated site); and
- ix) That a voluntary contribution, in the amount of \$30,600 (\$5,100 per lot) be provided in keeping with the Council Policy with regard to Community Amenity Contributions.

DISCUSSION:

1) Project Description:

The applicant proposes to rezone the subject property from RS-1 (One Family Urban Residential) to R-1 (Residential District). The proposed development is a six (6) lot single-family residential subdivision (see Appendix D). The subject property is located within the Fraser River Escarpment Area; therefore, the proposed development is subject to Council Policy 6.24.

2) Planning Analysis:

i) Official Community Plan:

The OCP designated the subject property as *Urban Residential* and falls within the Neighbourhood Residential category. This category manages residential growth through infill and intensification in a manner that respect the neighbourhood and the existing physical character of the surrounding areas.

The following OCP policies support the proposed zoning:

Policy - 3-19 Neighbourhood Residential Infill

This policy supports residential infill subject to compliance with the following criteria:

- 1) Infill development on a property that is larger than the prevailing lot size of the surrounding neighbourhood or existing zoning of the lot may include the following:
 - a) a possible change in lot size and configuration providing that:
 - i) the proposed lot area and width should be not less than 80% of the lot area and width prescribed under the predominate or adjacent zoning in the surrounding neighbourhood;

- ii) the proposed lot configuration is similar to the predominate lot pattern that exists within the neighbourhood; and
- iii) the proposed housing form is consistent in scale and massing to that of the surrounding neighbourhood.

The proposed lot concept plan included in the applications, is similar to the predominate lot pattern that exists within the neighbourhood. Since the proposed subdivision layout and lot size area in keeping the neighbourhood, the size and scale of new housing will be similar to the existing neighbourhood homes and is supportable.

Policy 3-21 All Neighbourhood Residential Infill developments will respect and reinforce the physical patterns and characteristics of established neighbourhoods.

The proposed zoning with the associated conceptual subdivision is in keeping the existing neighbourhood lot configuration and housing form.

ii) Zoning Bylaw:

The application is to rezone the property located at 20857 Golf Lane from RS-1 (One Family Urban Residential) to R-1 (Residential District) zone to permit a six (6) lot single-family subdivision (See Appendix D).

iii) Proposed Variances:

A Development Variance Permit application has been received for this project and involves the following relaxations:

Maple Ridge Zoning Bylaw No. 3510-1985, Schedule "D" Minimum Lot Area and Dimensions.

- To vary the minimum lot width from 12 m to 9.96 for proposed lot 1; and
- To vary the minimum lot width from 12 m to 11.91 for proposed lot 2 thru 5.

Maple Ridge Subdivision and Development Servicing By-law No. 4800-1993.

- To vary the minimum right-of-way from 18 m to 15 m.

This relaxation is minor in nature and the lots are in excess of the minimum parcel size for the R-1 zone. The requested variances to minimum lot width requirement and right-of-way will be the subject of a future Council report.

iv) Development Information Meeting:

A Development Information Meeting was conducted via the Public Comment Opportunity process from May 10 to May 19, 2020. Three individuals contacted the applicant via email. A summary of the main comments and discussions with the attendees was provided by the applicant and include the following main points:

- Two individuals were interested in what the homes would look like and what the general plan was for the project. The applicant responded to them immediately with the information available and requested that they send us their contact information if they wanted to be on

record with any comments. The applicant concludes that the his responses were satisfactory to these individuals as they made no further comments.

- One individual's comments were received on May 18th the owner/operator of the Maple Ridge Golf Course at 20818 Golf Lane. He sent the applicant an email that highlighted seven (7) concerns he had with the project.
 - 1) Noise complaints from new residents from Lawnmowers in the mornings;
 - 2) Potential noise complaints with patrons in the parking lot leaving events late in the evening;
 - 3) Storm Water;
 - 4) Street Light;
 - 5) Their water service line not costing them to be moved or fixed;
 - 6) Covenants placed on newly created Lots for noise and errant golf balls;
 - 7) Noise from building disturbing Tee box #8 and #9.

The applicant advised that he believed the best way to address the concerns outlined in the email was to telephone the owner/operator of the Maple Ridge Golf Course. The applicant advised that he had a very constructive conversation which has set a good base for a healthy relationship moving forward. The applicant advised that he sent a summary email to the owner/operator of the Maple Ridge Golf Course of their conversation.

The applicant advised that the owner/operator of the Maple Ridge Golf Course was not opposed to the development of the property and saw that it has its benefits to the area, however, as the project moves forward owner/operator of the Maple Ridge Golf Course desires to minimize the potential impacts it may have on the business.

In response to the comments from the owner/operator of the Maple Ridge Golf Course the applicant assured owner/operator of the Maple Ridge Golf Course that the applicant was doing his part to be a respectful neighbour and minimize noise during the building process (when and where possible). The applicant mentioned he will look into applying a legal agreement on the newly created lots so all future residents know they live near a golf course and some nuisances from time to time may be experienced.

It will be a project requirement for applicant to install the storm sewer along with a future street light. Lastly, there would be no concern regarding the Golf Course waterline, if affected, it would be at applicant's cost for repair. The applicant advised that the owner/operator of the Maple Ridge Golf Course was very satisfied with these solutions and applicants response to the concerns.

v) Parkland Requirement:

As there are more than two additional lots proposed to be created, the developer will be required to comply with the park dedication requirements of Section 510 of the *Local Government Act* prior to subdivision approval.

For this project, there is no suitable land for park dedication on the subject property and it is therefore recommended that Council require the developer to pay to the City an amount that equals the market value of 5% of the land required for parkland purposes. The amount payable to the City in lieu of park dedication must be derived by an independent appraisal at the developer's expense. Council consideration of the cash-in-lieu amount will be the subject of a future Council report.

3) Traffic Impact:

As the subject property is located within 800 metres of the Lougheed Highway, a referral has been sent to the Ministry of Transportation and Infrastructure. A total of six (6) new homes will not significantly affect the existing traffic volume or traffic pattern in the area.

4) Interdepartmental Implications:

i) Engineering Department:

Servicing

Road – Golf Lane is designated as an urban local road and will need to be built to an urban local standard across the full frontage at the subdivision stage. The Right-of-Way (ROW) for an urban local road is 18 m; the current ROW is approximately 15 m. Engineering is supportive of a variance to the ROW for Golf Lane from the required width of 18 m to 15 m.

Sanitary Sewer - At subdivision stage 6 new service connections off of the existing 200mm sanitary sewer on Golf Lane is required to service the 6 new proposed lots. At subdivision stage the forcemain on Golf Lane may require realignment.

Sidewalk – A concrete sidewalk on the north side of Golf Lane will be required behind the curb at the subdivision stage.

Storm Sewer/Drainage - The subject property is not serviced by a municipal storm sewer; therefore the line will need to be extended to either the east or west property line. Engineering will not support a storm sewer line through the rear of the proposed lots.

Geotechnical Considerations - The subject site is located within the Fraser River Escarpment; therefore Council Policy 6.24 requires that the applicant supply a geotechnical report that addresses the requirements outlined in the policy. The applicant has supplied a geotechnical report prepared by Valley Geotechnical Engineering Services Ltd dated February 21, 2020 which satisfies Policy 6.24 (See Appendix G).

ii) Parks, Recreation and Culture Department:

The Parks Department is not interested in acquiring this lot; therefore, park dedication is to be provided as cash in lieu payment.

iii) Fire Department:

The Fire Department has no issues with the application moving forward. That each lot needs to be addressed individually.

iv) Building Department:

A referral was sent to Building and no comment has been provided.

CONCLUSION:

It is recommended that second reading be given to Zone Amending Bylaw No. 7611-2020, and that application 2019-394-RZ be forwarded to Public Hearing.

It is further recommended that Council require, as a condition of subdivision approval, the developer to pay to the City an amount that equals 5% of the market value of the land, as determined by an independent appraisal, in lieu of parkland dedication.

"Original signed by Wendy Cooper"

Prepared by: **Wendy Cooper, MSc., MCIP, RPP
Planner**

"Original signed by Mark McMullen" for

Reviewed by: **Charles R. Goddard, BA, MA
Director of Planning**

"Original signed by Christine Carter"

Approved by: **Christine Carter, M.PL, MCIP, RPP
GM Planning & Development Services**

"Original signed by Al Horsman"

Concurrence: **Al Horsman
Chief Administrative Officer**

The following appendices are attached hereto:

- Appendix A – Subject Map
- Appendix B – Ortho Map
- Appendix C – Zone Amending Bylaw No. 7611-2020
- Appendix D – Site Plan
- Appendix E– Geotechnical Report

APPENDIX A

20736
20750
20763
20769
20777
20787
20797
20805
20815
20823
20831
20832
20838
20842
20846
20852
20858
20868
20870
20875
20885
20895
20911
20935
20935/37
20936
20937
20938
20939
20940
20941
20942
20943
20944
20945
20946
20947
20948
20949
20950
20951
20952
20953
20954
20955
20956
20957
20958
20959
20960
20961
20962
20963
20964
20965
20966
20967
20968
20969
20970
20971
20972
20973
20974
20975
20976
20977
20978
20979
20980
20981
20982
20983
20984
20985
20986
20987
20988
20989
20990
20991
20992
20993
20994
20995
20996
20997
20998
20999

20745
20755
20765
20771
20781
20791
20801
20811
20821
20831
20841
20851
20861
20871
20881
20891
20901
20911
20921
20931
20941
20951
20961
20971
20981
20991

20740
20750
20760
20770
20780
20790
20800
20810
20820
20830
20840
20850
20860
20870
20880
20890
20900
20910
20920
20930
20940
20950
20960
20970
20980
20990

20735
20745
20755
20765
20775
20785
20795
20805
20815
20825
20835
20845
20855
20865
20875
20885
20895
20905
20915
20925
20935
20945
20955
20965
20975
20985
20995

20730
20740
20750
20760
20770
20780
20790
20800
20810
20820
20830
20840
20850
20860
20870
20880
20890
20900
20910
20920
20930
20940
20950
20960
20970
20980
20990

20725
20735
20745
20755
20765
20775
20785
20795
20805
20815
20825
20835
20845
20855
20865
20875
20885
20895
20905
20915
20925
20935
20945
20955
20965
20975
20985
20995

20720
20730
20740
20750
20760
20770
20780
20790
20800
20810
20820
20830
20840
20850
20860
20870
20880
20890
20900
20910
20920
20930
20940
20950
20960
20970
20980
20990

20715
20725
20735
20745
20755
20765
20775
20785
20795
20805
20815
20825
20835
20845
20855
20865
20875
20885
20895
20905
20915
20925
20935
20945
20955
20965
20975
20985
20995

20710
20720
20730
20740
20750
20760
20770
20780
20790
20800
20810
20820
20830
20840
20850
20860
20870
20880
20890
20900
20910
20920
20930
20940
20950
20960
20970
20980
20990

20705
20715
20725
20735
20745
20755
20765
20775
20785
20795
20805
20815
20825
20835
20845
20855
20865
20875
20885
20895
20905
20915
20925
20935
20945
20955
20965
20975
20985
20995

20700
20710
20720
20730
20740
20750
20760
20770
20780
20790
20800
20810
20820
20830
20840
20850
20860
20870
20880
20890
20900
20910
20920
20930
20940
20950
20960
20970
20980
20990

20695
20705
20715
20725
20735
20745
20755
20765
20775
20785
20795
20805
20815
20825
20835
20845
20855
20865
20875
20885
20895
20905
20915
20925
20935
20945
20955
20965
20975
20985
20995

20690
20700
20710
20720
20730
20740
20750
20760
20770
20780
20790
20800
20810
20820
20830
20840
20850
20860
20870
20880
20890
20900
20910
20920
20930
20940
20950
20960
20970
20980
20990

20685
20695
20705
20715
20725
20735
20745
20755
20765
20775
20785
20795
20805
20815
20825
20835
20845
20855
20865
20875
20885
20895
20905
20915
20925
20935
20945
20955
20965
20975
20985
20995

20680
20690
20700
20710
20720
20730
20740
20750
20760
20770
20780
20790
20800
20810
20820
20830
20840
20850
20860
20870
20880
20890
20900
20910
20920
20930
20940
20950
20960
20970
20980
20990

20675
20685
20695
20705
20715
20725
20735
20745
20755
20765
20775
20785
20795
20805
20815
20825
20835
20845
20855
20865
20875
20885
20895
20905
20915
20925
20935
20945
20955
20965
20975
20985
20995

20670
20680
20690
20700
20710
20720
20730
20740
20750
20760
20770
20780
20790
20800
20810
20820
20830
20840
20850
20860
20870
20880
20890
20900
20910
20920
2093



A map of the Fraser River area. The City of Pitt Meadows is outlined in the upper left. The District of Langley is outlined in the lower left. The District of Mission is outlined on the right. The Fraser River is labeled at the bottom. The map shows the river flowing from the bottom left towards the right, with various land parcels and boundaries indicated by lines.



British Columbia

BY: PC



Scale: 1:2,500

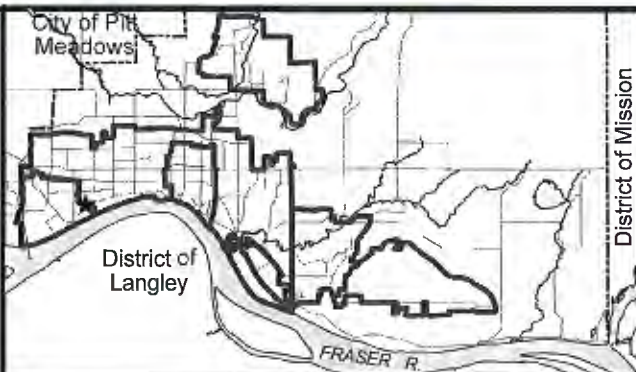

20857 GOLF LANE
PID: 005-397-901

PLANNING DEPARTMENT



MAPLE RIDGE
British Columbia

mapleridge.ca

FILE: 2019-394-RZ

DATE: Nov 15, 2019

BY: PC

**CITY OF MAPLE RIDGE
BYLAW NO. 7611-2020**

A Bylaw to amend Map "A" forming part of Zoning Bylaw No. 3510 - 1985 as amended

WHEREAS, it is deemed expedient to amend Maple Ridge Zoning Bylaw No. 3510 - 1985 as amended;

NOW THEREFORE, the Municipal Council of the City of Maple Ridge enacts as follows:

1. This Bylaw may be cited as "Maple Ridge Zone Amending Bylaw No. 7611-2020."
2. That parcel or tract of land and premises known and described as:

Lot 185 District Lot 277 Group 1 New Westminster District Plan 40699

and outlined in heavy black line on Map No. 1826 a copy of which is attached hereto and forms part of this Bylaw, is hereby rezoned to R-1 (Residential District).
3. Maple Ridge Zoning Bylaw No. 3510 - 1985 as amended and Map "A" attached thereto are hereby amended accordingly.

READ a first time the 11th day of February, 2020.

READ a second time the day of , 20

PUBLIC HEARING held the day of , 20

READ a third time the day of , 20

APPROVED by the Ministry of Transportation and Infrastructure this day of , 20

ADOPTED, the day of , 20

PRESIDING MEMBER

CORPORATE OFFICER

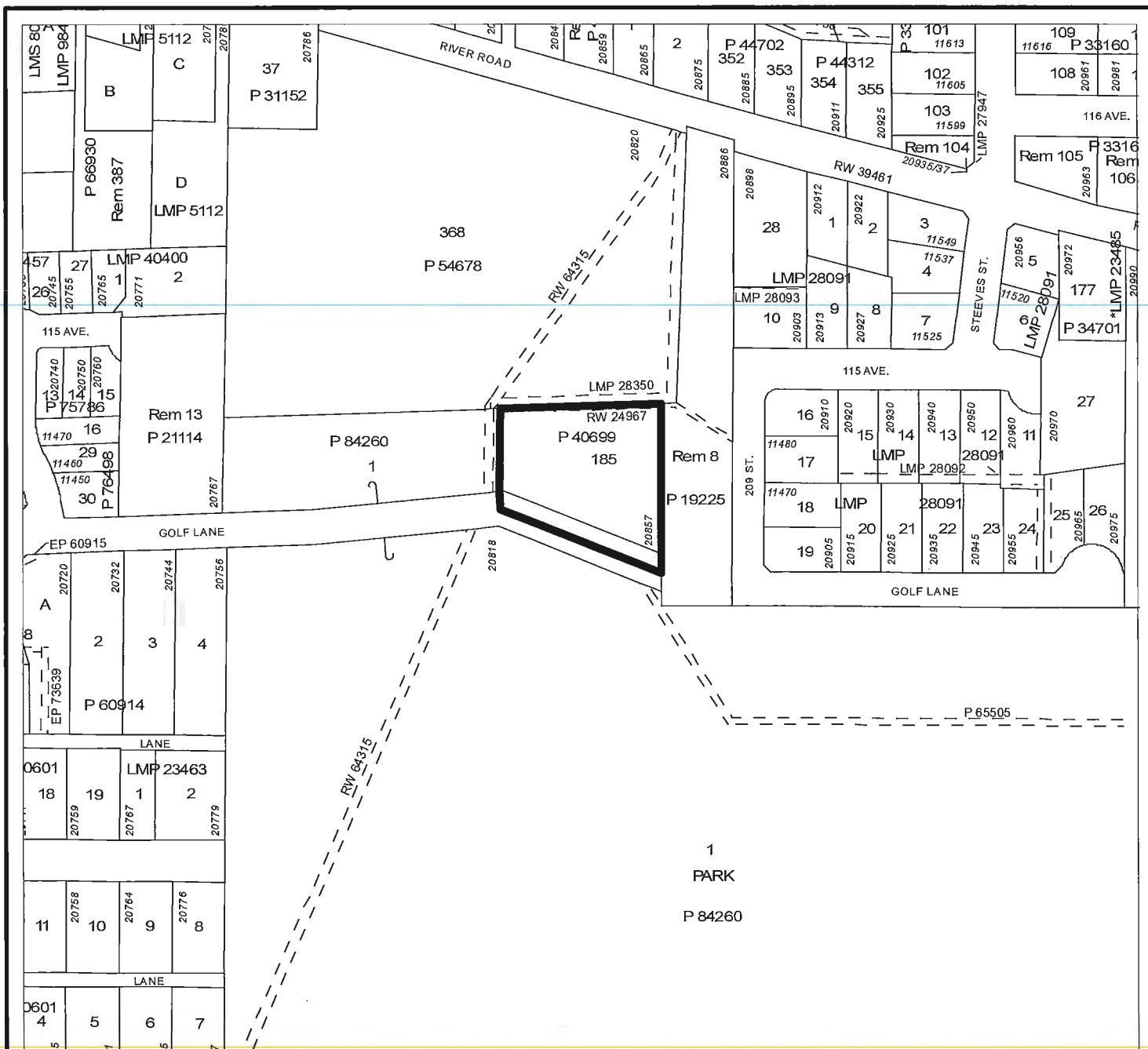

MAPLE RIDGE ZONE AMENDING

Bylaw No. 7611-2020

Map No. 1826

From: RS-1 (One Family Urban Residential)

To: R-1 (Residential District)



SCALE 1:2,500



SKETCH PLAN FOR PROPOSED 6 LOT SUBDIVISION

20857 Golf Lane, Maple Ridge, BC

368

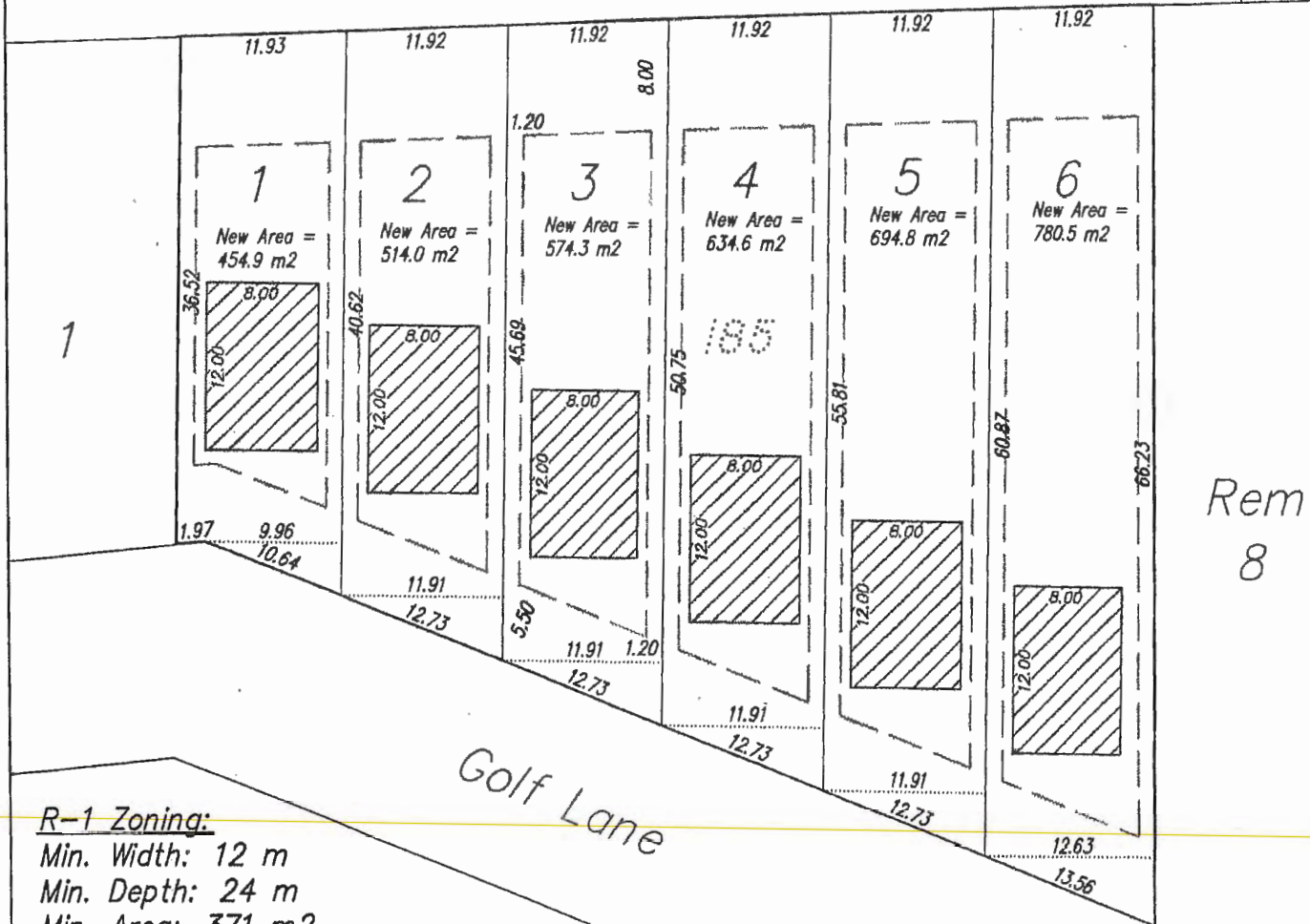

R-1 Zoning:

Min. Width: 12 m

Min. Depth: 24 m

Min. Area: 371 m²

Setbacks: front 5.5 m

rear 8.0 m

interior side 1.2 m

exterior side 3.0 m

Min. Building Area 8 x 12 footprint

Notes:

Lot Width DVP.

Lot dimensions are based on Plan 40699
and may change with a legal survey.

Paper Size: 12" x 8.5"

Date: November 12, 2019

File: MR19-416\MR16-564skDESIGN_6

SCALE 1 : 500

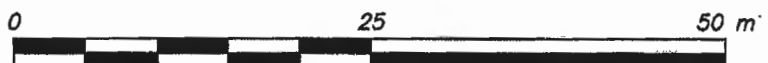



Unit 15 - 20279 97th Avenue
Langley, BC, V1M 4B9

True Light Building & Development

February 21, 2020
Valley Geo Project #: 50284-02

Attention: Jonathan Craig

Regarding: Geotechnical Investigation and Report for
Proposed 6-Lot Subdivision at 20857 Golf Lane, Maple Ridge, BC

1.0 INTRODUCTION

Valley Geotechnical Engineering Services Ltd (Valley Geo) has been retained by Jonathan Craig of True Light Building & Development to carry out a geotechnical investigation and provide a report for the proposed 6-lot subdivision at the subject site. This report summarizes our work to date and presents geotechnical recommendations pertinent to the subdivision and development of the subject site.

This report addresses the stability of slopes at the site using APEGBC's guidelines for "Legislated Landslide Assessments for Proposed Residential Developments in BC (Revised in May 2010)". Based on our work, we conclude that the site is safe for the use intended with reference to the 2018 BC Building Code, Section 56 of the Community Charter, as per Bulletin #2012-02, and Section 86 of the Land Title Act. This report may be used by the City of Maple Ridge Approving Officer for subdivision approval, and for development and building permit considerations.

The site is located within 300m and up to 100m from the crest of the Fraser River Escarpment. In accordance with the Fraser River Escarpment Policy Summary, dated June 24, 2017 (*for properties located within 300 meters and up to 100 meters from the crest of the escarpment*):

- *All groundwater or landscaping/surface/building drainage for any additions, new construction and hard surface landscaping must be connected to the City storm drainage system (City ditch or storm sewer). [Policy 6.23, dated March 24, 2004]*
- *A Geotechnical Report must be submitted to Inspections Services and accepted by the Building Official. Subsequently, a Section 219 Covenant must be prepared, with the Geotechnical Report attached as a schedule. [Policy 6.24, dated March 24, 2004]*

This report addresses the requirements of the above noted Policies. As described above, this report must be attached to a Section 219 Covenant and be registered on the property title prior to the issuance of any building permit.

2.0 INFORMATION REVIEWED

In the preparation of this report, we have reviewed the following documents:

- Geotechnical Seismic Vulnerability Assessment of Fraser River Escarpment, by Golder Associates Ltd. (March 23, 2004)

- Geotechnical Investigation Fraser River Escarpment, by Golder Associates Ltd. (Feb. 12, 2008)
- Fraser River Escarpment Policy No. 6.23 & 6.24, by District of Maple Ridge (March 24, 2004)
- Fraser River Escarpment Policy Summary, by City of Maple Ridge (June 24, 2017)
- Geological Survey of Canada Map 1484A
- City of Maple Ridge Online Mapping System (Ridgeview)

In addition, we have also reviewed several files in our system for the general vicinity of the site.

3.0 SITE DESCRIPTION & PROPOSED DEVELOPMENT

The subject property has a civic address of 20857 Golf Lane in Maple Ridge. The legal description of the site is LT 185; DL 277; NWD; PL NWP40699. The site is irregular in shape, with a total plan area of approximately 0.365ha. The site is bounded by Maple Ridge Elementary to the north, a private residential lot to the east, private parking lot to the west, and the Maple Ridge Golf Course to the south (separated by Golf Lane). There is an existing residence located in the east half of the property.

According to a topographic survey by Terra Pacific, and the City of Maple Ridge Online Mapping System (Ridgeview), the site is relatively flat, at an elevation of approximately 20m geodetic. To the east of the site, the grades slope towards the east at gradients generally between 7-15%.

It is proposed to subdivide the subject property into six lots. The lots will have plan areas of between approximately 455m² and 780m². We anticipate that a slab-on-grade, single-family residence will be constructed on each lot.

The topographic survey and proposed subdivision layout are attached as Appendix A and B, respectively.

4.0 SUBSURFACE SOIL CONDITIONS

According to the published Geological Survey of Canada Map 1484A, the subsurface soils are of Sumas Drift deposits (Se). Se soils consist of raised proglacial deltaic gravel and sand up to 40m thick. Se soils in the area of the subject site are generally underlain by Fort Langley Formation deposits (FLd), which consist of marine silty clay to fine sand.

Valley Geo carried out a soil investigation including auger drilling and Cone Penetration Testing (CPT) on February 6, 2020, using a track-mounted solid-stem drill rig provided by OnTrack Drilling, and cone data provided by Schwartz Soil Technical. A total of two (2) augers holes were drilled to a depth of 13.7m below the existing ground surface, while the cone was advanced to a depth of 23.5m. An investigation location plan and soil logs are attached as Appendix C.

Generally, the soil conditions encountered during the soil investigation consisted of the following:

- A surficial layer of sand and gravel fill, up to 0.9m thick, over
- Native, medium-dense, grey sand and gravel, up to 2.1m thick, over
- Grey, clayey silt with interbedded layers of silty sand, to the maximum depth explored. CPT data indicates that the native clayey silt has undrained shear strength values (Su) between 20-50kPa.

Water was observed at a depth of 0.9m below the ground surface at the time of our investigation. It is expected that the water is perched over the relatively impermeable clayey silt. Based on groundwater pressure dissipation testing carried out by Golder nearby, the water level elevation at the time of their investigation was measured to be at approximately 14m geodetic.

5.0 SEISMIC CONSIDERATIONS

In accordance with the British Columbia Building Code (2018), the Site Class is E. Data provided by Earthquakes Canada (2015) indicate that the site, under "firm ground" conditions (Site Class C), could be subject to a Peak Ground Acceleration (PGA) of 0.308g and seismic hazard values of $S_a(0.2)=0.708g$, $S_a(0.5)=0.618g$, $S_a(1.0)=0.358g$, and $S_a(2.0)=0.221g$ during a 1-in-2475-year design earthquake.

Based on the soil and groundwater conditions underlying the site, the potential for liquefaction is low.

6.0 SLOPE STABILITY ANALYSIS

Valley Geo has carried out a slope stability analysis of the slopes to the east of the subject site. The slope configuration is based on topographic information obtained from Ridgeview. The stability of the slopes was evaluated using the Slope/W program from the GeoStudio 2007 software package. This computer software conducts limit equilibrium slope stability analyses using the Morgenstern-Price Method.

The slope stability analysis is based upon the 2018 BC Building Code and the APEGBC guidelines for "Legislated Landslide Assessments for Proposed Residential Developments in BC (revised in May 2010)". The minimum requirements for the static factor of safety is 1.5. Under seismic conditions, a slope displacement-based seismic coefficient (k_{15} method) was utilized. A factor of safety of 1.0 or higher under the k_{15} method is considered acceptable for residential development.

The following table summarizes the results of the stability analysis.

Cross-Section		Factor of Safety	Static FS > 1.5?	Seismic FS > 1.0?
Section A-A	Static	3.321	Y	n/a
	Seismic	1.151	n/a	Y

Based on the results of our analysis, we confirm that the slopes are considered to be stable.

Plots of the slope stability results and the APEGBC Landslide Assessment Assurance Statement are attached as Appendix D.

7.0 RECOMMENDATIONS

Provided the recommendations presented in this report are followed, it is our opinion that the site is safe for the use intended with reference to the 2018 BC Building Code, Section 56 of the Community Charter, as per Bulletin #2012-02, and Section 86 of the Land Title Act. The following sub-sections outline our recommendations for development.

7.1 Site Preparation

Site preparation should include the stripping and removal of all topsoil, organics, fill materials, and any other unsuitable soils extending at least 1m horizontally beyond the building areas.

After stripping of the site as per the above, the exposed subgrade should be reviewed by Valley Geo. Any detected soft spots should be sub-excavated and replaced with structural fill compacted to 100% of the Standard Proctor Maximum Dry Density (SPMDD) in lifts not exceeding 300mm in thickness. All structural fill should consist of clean, free-draining, well-graded 75 mm minus sand and gravel having less than 5 percent passing a 0.075 mm (USS 200) sieve.

7.2 Excavations

All excavations must conform to Worksafe BC excavation regulations which can be found in Part 20 from Section 20.78 to 20.95 of the Occupational Health and Safety Regulation posted on the website of Worksafe BC. Excavations deeper than 1.2m or below a slope should be carried out in accordance with the written recommendations of a Professional Geotechnical Engineer prior to workers entering the excavations.

7.3 Foundations

We anticipate that the new buildings will be constructed with a slab-on-grade. Therefore, we expect that the foundations will bear on the native, dense sand and gravel. All bearing surfaces must be reviewed and approved by Valley Geo prior to the placement of any fill or construction of footings.

The following design parameters may be used for foundation design:

Ultimate Limit States (ULS)	108kPa (2250psf)
Serviceability Limit States (SLS)	72kPa (1500psf)
Site Class	E
Peak Ground Acceleration (PGA)	0.308g

We recommend that all spread and strip footings have a minimum width of 600mm and 450mm, respectively. All exterior footings must be provided with a minimum soil cover of 450mm for frost protection.

7.4 Floor Slabs

A 150mm thick layer of 19mm minus gravel (road mulch) compacted to 100% SPMDD should be placed immediately below the slab. Any areas not able to be properly compacted should be backfilled with 19mm clear crush gravel. A vapour barrier below the slab is also recommended. Slabs should be suitably reinforced and should incorporate adequate control joints to minimize crack development.

7.5 Drainage

In accordance with the City of Maple Ridge Policy 6.23 for areas within the Fraser River Escarpment area, runoff detention systems relying on water infiltration into the soils are not permitted. *All groundwater or landscaping/surface/building drainage for any additions, new construction and hard surface landscaping must be connected to the City storm drainage system (City ditch or storm sewer). [Policy 6.23, dated March 24, 2004]*

Perimeter drains should be provided at or below the foundation level of the building. The drains should consist of a perforated pipe surrounded with drain-rock, encapsulated in a non-woven, needle-punched filter fabric and backfilled with relatively free-draining soil. Perimeter drains should be directed to a sump and then to a designed stormwater system.

Roof water as well as stormwater from any catch basins should also be connected to the designed stormwater system. Roof run-off must not be tied into the perimeter drainage system. Exterior building grades should be sloped at a minimum gradient of 1.5% to shed water away from the building.

7.6 Erosion and Sediment Control (ESC)

As per City the Maple Ridge Watercourse Protection Bylaw 6410-2006, appropriate ESC measures must be taken to minimize erosion and prevent contamination of stormwater systems during construction. Valley Geo is prepared to provide ESC designs and inspections for the individual lots, upon request.

8.0 LIMITATIONS AND CLOSURE

Provided that the recommendations presented in this report are followed during design and construction. We confirm that, from a geotechnical standpoint, the subject site is safe for the use intended. We request that the final architectural and civil drawings for the development be forwarded to us for review when available so that additional recommendations can be provided, if necessary.

The recommendations provided in this report are based on the analysis of results of the subsurface investigation and other information deemed relevant to the subject site. Variations in the subsurface conditions should be anticipated. If conditions different from those presented in this report are encountered during construction, Valley Geo should be notified immediately to examine the conditions and reassess our recommendations.

This report has been prepared for the exclusive use of True Light Building & Development and their agents for the purpose stated. It has been prepared in accordance with generally accepted engineering practices and no other warranty, expressed or implied, is made. Any use which a Third Party makes of this report, or reliance on decisions to be made based on it, is the responsibility such Third Party.

We trust that this report provides you with the information required at this time. If you have any questions, please do not hesitate to contact us.

Yours truly,
Valley Geotechnical Engineering Services Ltd.

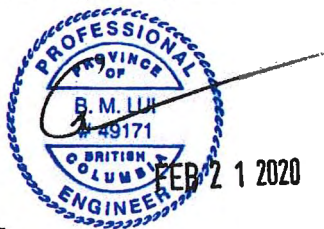

Bryan Lui, P.Eng.
Geotechnical Engineer

A handwritten signature in blue ink, followed by the date "Feb. 21, 2020" written in blue ink.

Joel Blanco, P.Eng.
Geotechnical Engineer

List of Attachments:

- Appendix A – Site Topographic Survey, by *Terra Pacific Land Surveying*
- Appendix B – Proposed Subdivision Layout Plan
- Appendix C – Geotechnical Investigation Location Plan & Soil Logs
- Appendix D – Slope Stability Analysis & APEGBC Landslide Assessment Assurance Statement

Appendix A

Site Topographic Survey, by *Terra Pacific Land Surveying*





20857 Golf Lane, Maple Ridge, BC

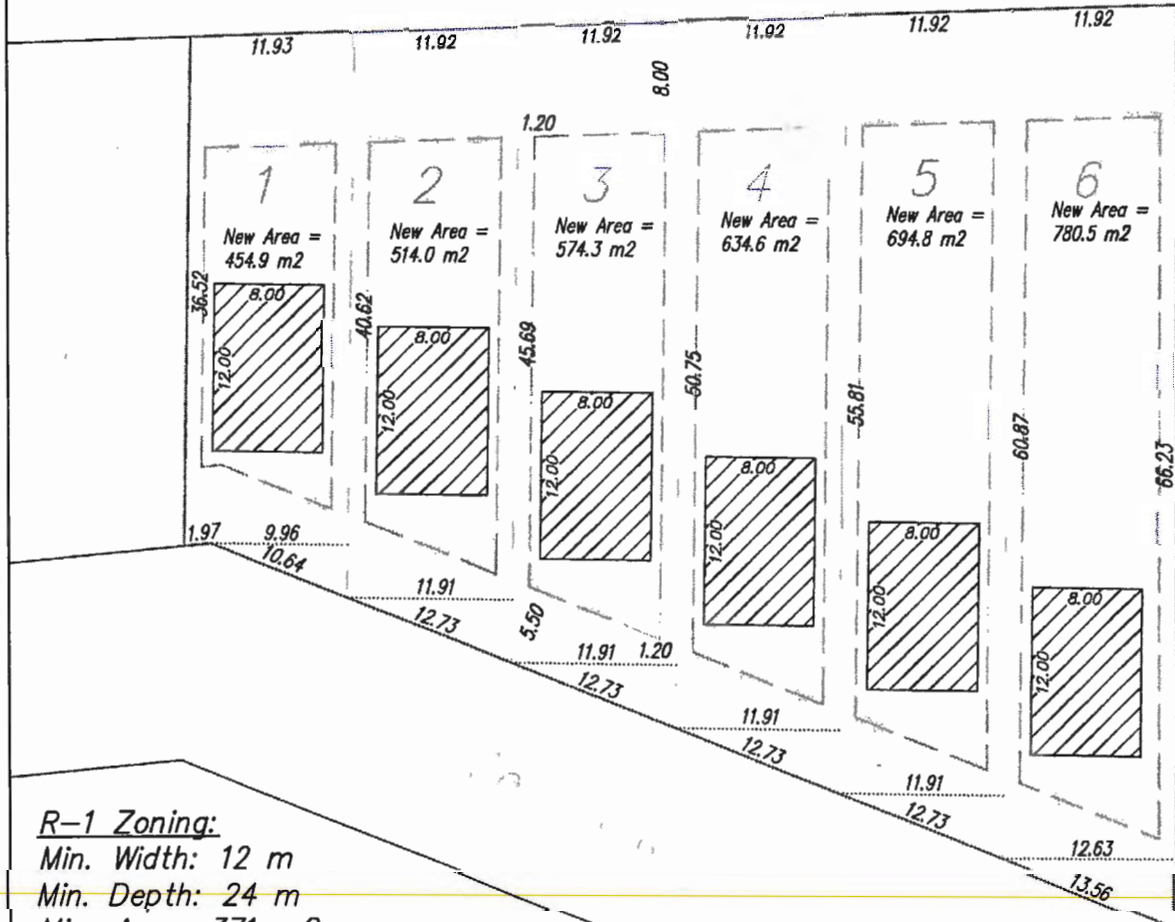

R-1 Zoning:

Min. Width: 12 m

Min. Depth: 24 m

Min. Area: 371 m²

Setbacks: front 5.5 m

rear 8.0 m

interior side 1.2 m

exterior side 3.0 m

Min. Building Area 8 x 12 footprint

Note:

Lot Width DVP

Paper Size: 12" x 8.5"

Date: November 12, 2019

File: MR19-416\MR16-564skDESIGN_6

SCALE 1 : 500

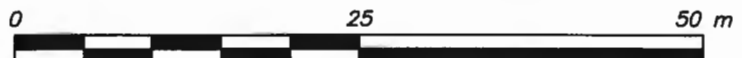

Appendix B

Proposed Subdivision Layout Plan





Terra Pacific
Land Surveying Ltd
22371 St. Anne Avenue, Maple Ridge, BC
Phone: 604-463-2509 Fax: 604-463-4501

Client:

True Light Building
& Development

Project:

20857 Golf Lane
Maple Ridge, BC

Drawing Title:

Topographic Survey
Plan of Lot 185
District Lot 277
New Westminster District
Plan NWP40699

Certified Correct
This 2nd Day Of October, 2019

Mike Bernemann, BCLS

Legend:

- ⊕ Survey Control Monument
- ⊕ Tree (The At Point Of Entry Into The Ground)
- x Ground Elevation
- Catch Basin
- - - Ditch (Swale)
- - - Edge Of Asphalt
- ⊕ Fire Hydrant
- + Guy Wire
- ⊕ Inspection Chamber
- ⊕ Lawn Drain
- ⊕ Lamp Standard
- ⊕ Manhole
- ⊕ Power Pole
- ⊕ Power Pole With Light
- ⊕ Water Valve
- ⊕ Sign
- ⊕ Gas Valve
- ⊕ Gas Meter

Scale: 1:250

Date: Oct. 2nd, 2019

File: MR19-416 TOPO

1
Of
1

Benchmark Notes:

Elevations Are Geodetic
Referred to Monument: 84H0063
Monument Elevation: 18.604m
Located At: the centre of the intersection of
Westfield Av and 207 St.

Vertical Datum: CVD28GVRD2018

Lot dimensions are based on plan 40699 and
may change with a current legal survey.

SCALE 1 : 250

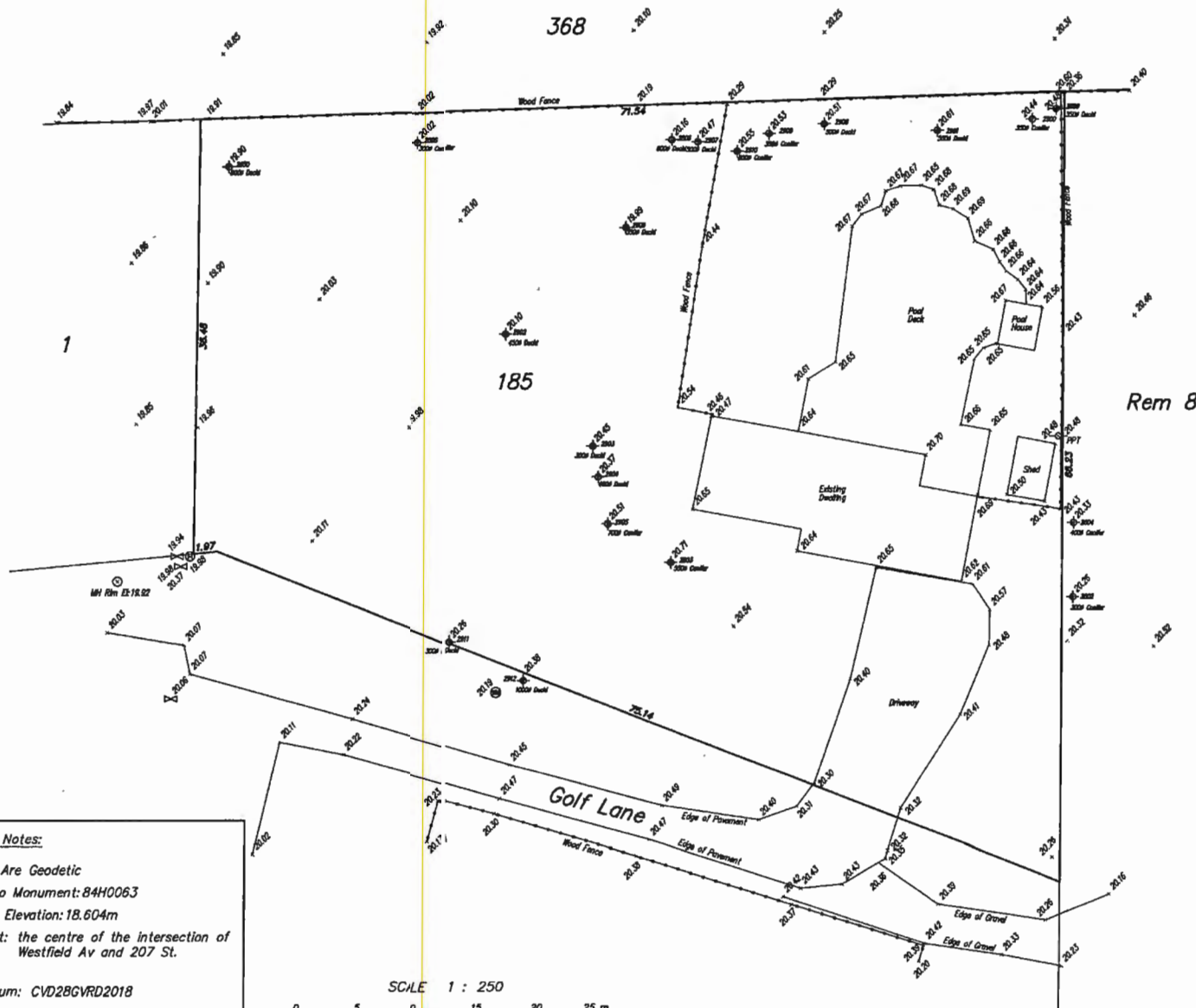

Appendix C

Geotechnical Investigation Location Plan & Soil Logs



(604) 882-8475



general@valleygeo.ca



www.valleygeo.ca

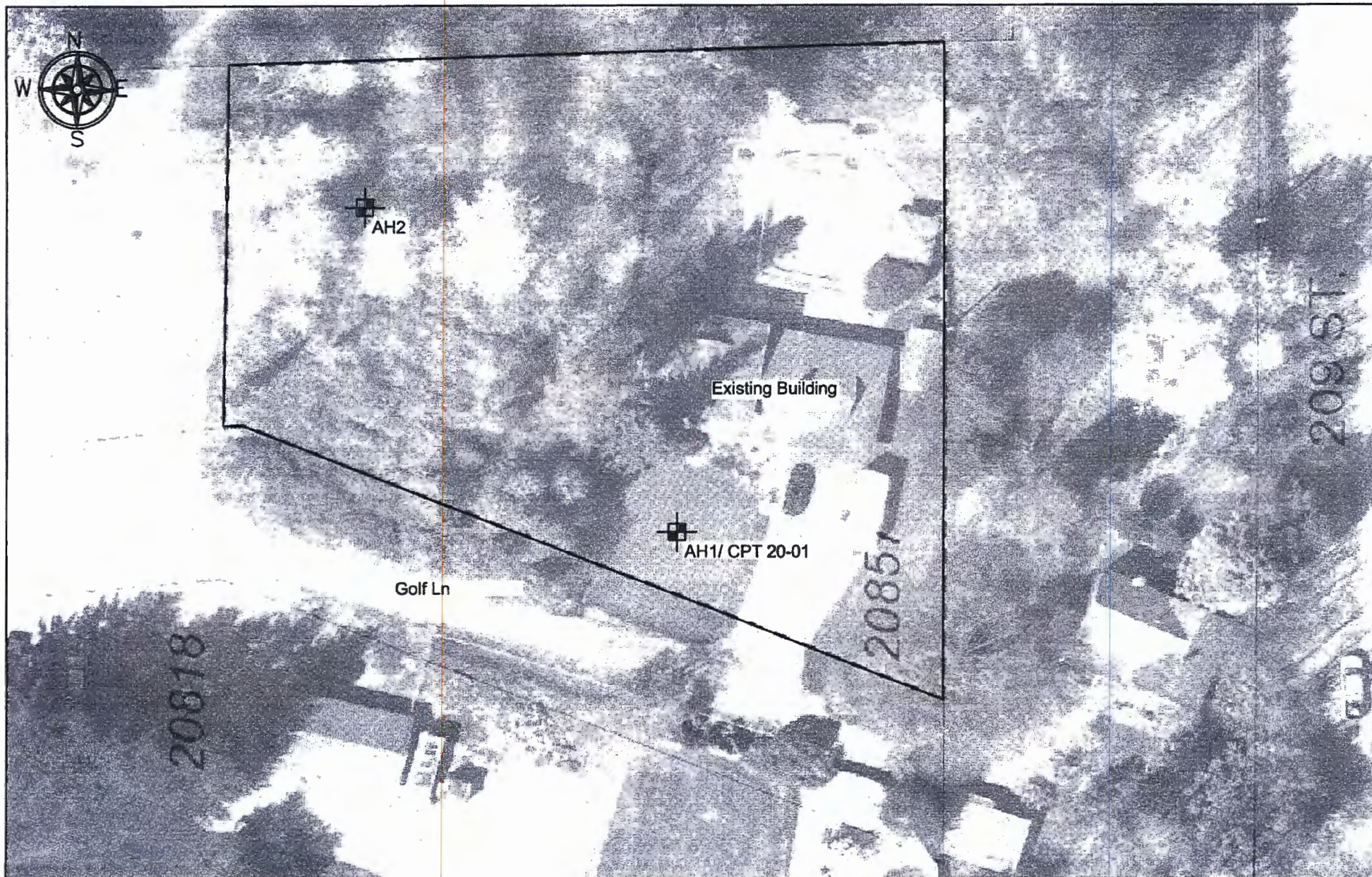

Unit 15 20279 97th Avenue
Langley BC, V1M 4B9
Phone: (604) 882-8475
Fax: (604) 882-8476

Client: True Light Building

Location: 20857 Golf Ln
Maple Ridge, BC

FILE No.
50284-02

DATE
February 11th 2020

SEAL

A	2020-02-11	Geotechnical Report
REV	DATE	DESCRIPTION

Soil Investigation
Borehole Location Plan

Drawn: SH
Checked: BL
Scale: 1:500

Dwg No.
C1

AUGER HOLE #1

Unit 15 20279 97th Avenue
Langley BC, V1M 4B9
Phone: (604) 882-8475
Fax: (604) 882-8476

MOISTURE CONTENT (%)	BLOWS PER FOOT	SAMPLE TYPE	DEPTH (m)	DEPTH (ft)	WATER LEVEL	DCPT (BLOWS PER FOOT)
			0			10 20 30 40 50
			1			
23.5%			5			5
12.0%			2			
52.7%			3	10		10
			4			
63.7%			5	15		15
			6	20		20
69.1%			7			
63.3%			8	25		25
			9	30		30
61.4%			10			
63.1%			11	35		35
53.6%			12	40		40

continue to next page

Valley Geotechnical
Engineering Services Ltd.

Logged by SH FEBRUARY 6, 2020



IQM
CERTIFIED

AUGER HOLE #1

Unit 15 20279 97th Avenue
Langley BC, V1M 4B9
Phone: (604) 882-8475
Fax: (604) 882-8476

MOISTURE CONTENT (%)	BLOWS PER FOOT	SAMPLE TYPE	DEPTH (m)	DEPTH (ft)	WATER LEVEL	DCPT (BLOWS PER FOOT)
28.2%		☒	13			
65.1%		☒	45			
			14		END	
			15	50		10
			16			
			17	55		15
			18	60		20
			19			
			20	25		25
			21	30		30
			22			
			23	35		35
			24	40		40

Grey silty fine SAND, wet- saturated, medium dense [NATIVE]

Note:
Water seepage measured at 3' below surface
CPT test was done by Schwartz Soil Tech
Drilling done by OnTrack Drilling

Logged by SH FEBRUARY 6, 2020

Valley Geotechnical
Engineering Services Ltd.



IQM
CERTIFIED

AUGER HOLE #2

Unit 15 20279 97th Avenue
Langley BC, V1M 4B9
Phone: (604) 882-8475
Fax: (604) 882-8476

MOISTURE CONTENT (%)	BLOWS PER FOOT	SAMPLE TYPE	DEPTH (m)	DEPTH (m) WATER LEVEL		DCPT (BLOWS PER FOOT) 10 20 30 40 50
16.9%		☒	0		Brown fine- coarse SAND with gravel, wet, loose [FILL]	
			1			
9.0%		☒	5		Grey fine- coarse SAND and gravel, wet, medium dense [NATIVE]	5
			2			
11.8%		☒	3			
58.3%		☒	10		Light brown clayey SILT with traces of sand, moist, soft [NATIVE]	10
			4		Grey clayey SILT, wet, very soft [NATIVE]	
70.6%		☒	15			15
			5			
58.9%		☒	20			20
			6			
68.3%		☒	25			25
			7			
58.3%		☒	30			30
			8			
			9			
59.6%		☒	35			35
			10			
61.8%		☒	40			40
			11			
			12			

continue to next page

Valley Geotechnical
Engineering Services Ltd.



IOQM
CERTIFIED

AUGER HOLE #2

Unit 15 20279 97th Avenue
Langley BC, V1M 4B9
Phone: (604) 882-8475
Fax: (604) 882-8476

MOISTURE CONTENT (%)	BLOWS PER FOOT	SAMPLE TYPE	DEPTH (m)	DEPTH (ft)	WATER LEVEL	DCPT (BLOWS PER FOOT) 10 20 30 40 50
50.5%			13			
			45			5
			14		END	
			15	50		10
			16			
			55			15
			17			
			18	60		20
			19			
			25			25
			20			
			21	30		30
			22			
			35			35
			23			
			24	40		40

Small grey SAND seam viewed at 43'-44'

Note:
Water Seepage measured at 3' below surface
Drilling done by OnTrack Drilling

Logged by SH FEBRUARY 6, 2020

Valley Geotechnical
Engineering Services Ltd.

Job No. 50284-02

20857 GOLF LANE, MAPLE RIDGE, BC

W:\ges-srv-ds\1\0\ES\0\0\PROJECTS\50200\50284-02\DRAWINGS\50284-02\2020-02-07 Auger Hole Logs.dwg



Operator: Schwartz Soil Technical
Sounding: CPT20 - 01
Cone ID: DPG142

Date: February 6, 2020
Site: 20857 Golf Lane, Mpl Rdg
Valley project no: 50284 - 02

Schwartz
SOILTECH

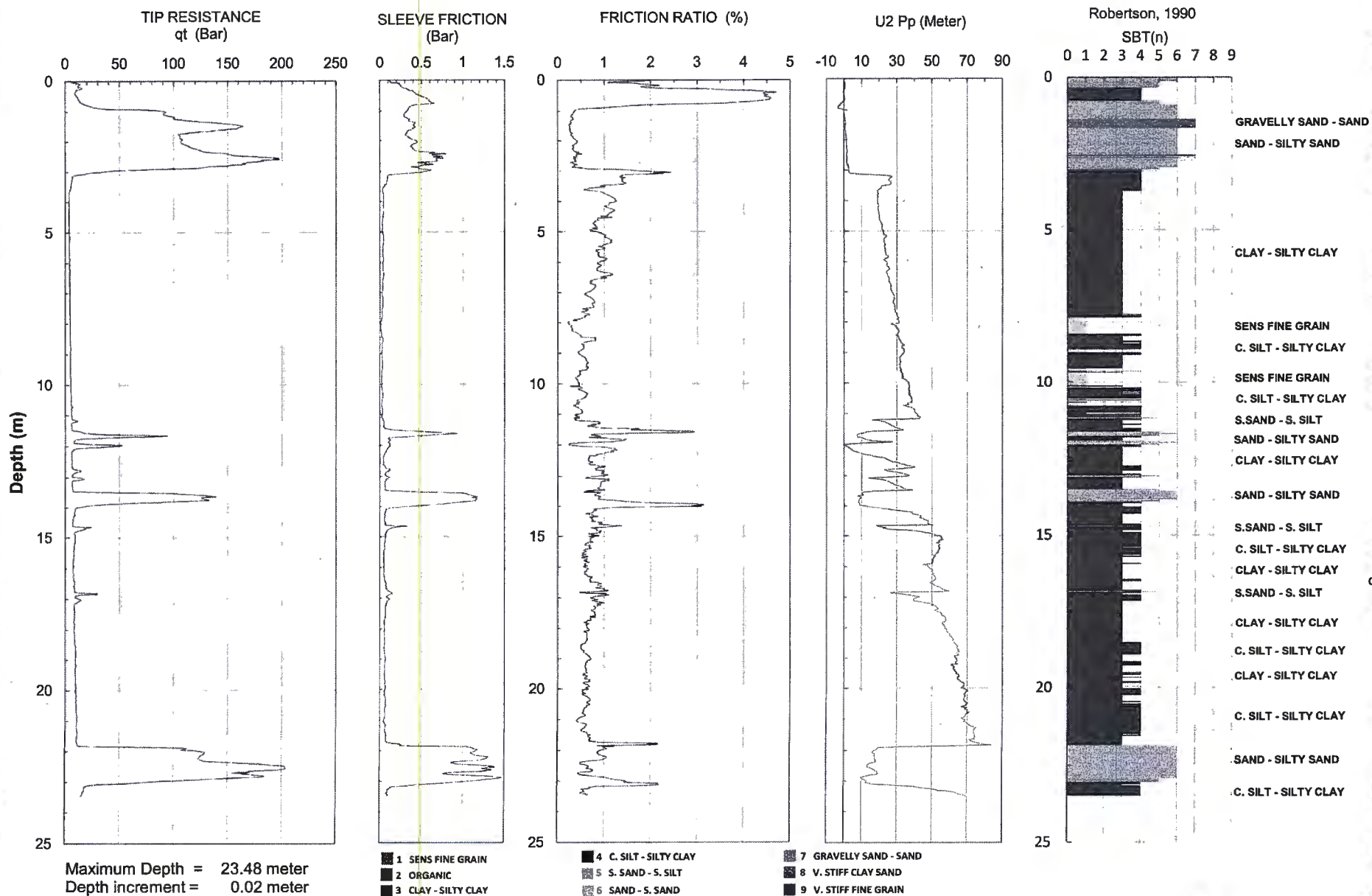



Operator: Schwartz Soil Technical
Sounding: CPT20 - 01
Cone ID: DPG1427

Date: February 6, 2020
Site: 20857 Golf Lane, Mpl Rdg
Valley project no: 50284 - 02

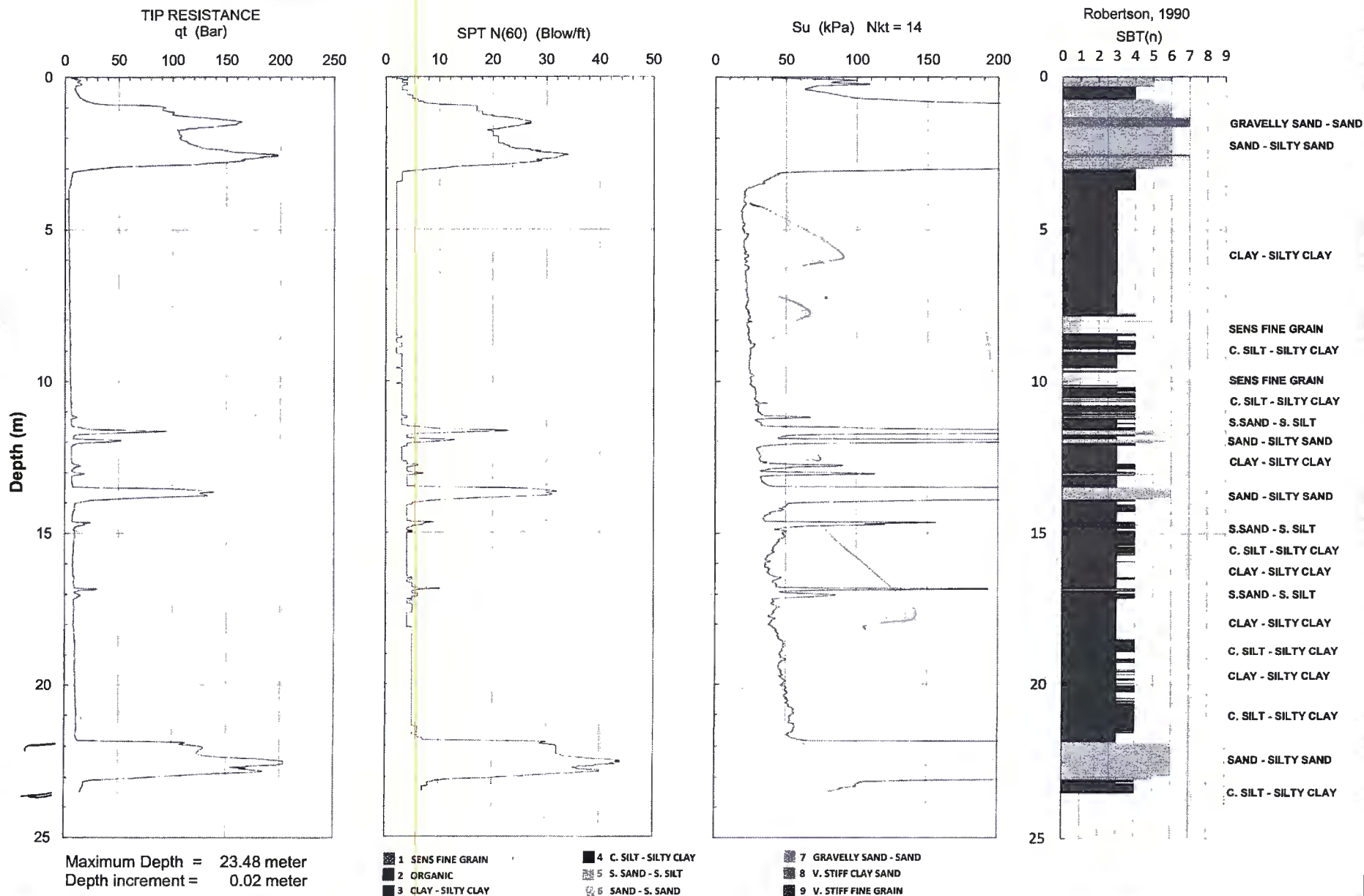

Appendix D
Slope Stability Analysis
& APEGBC Landslide Assessment Assurance Statement

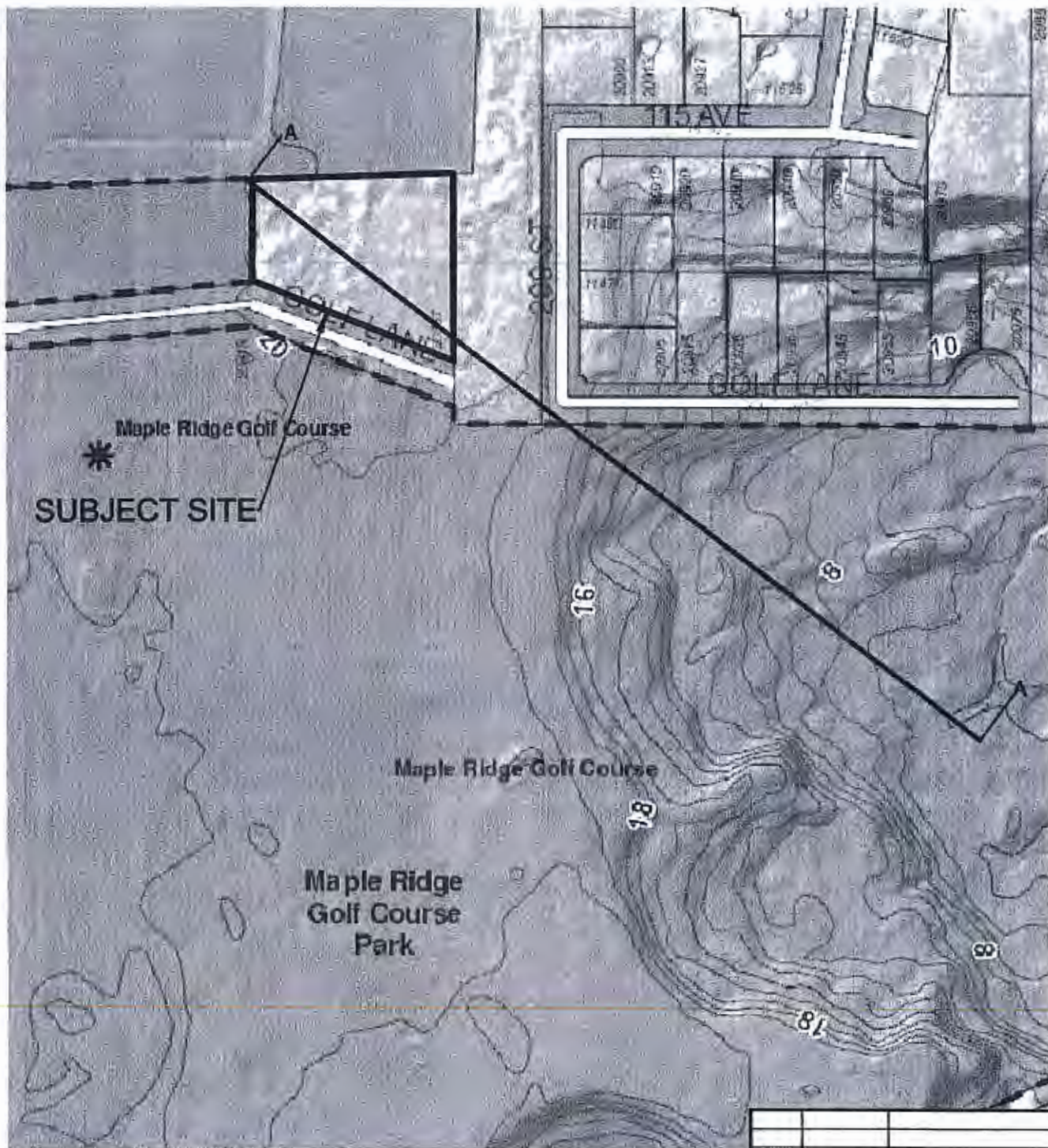

0 30 60m

REV	DATE	DESCRIPTION
A	2020-02-20	Issued with Report



VALLEY GEOTECHNICAL
Engineering Services Ltd.

Unit 15 20279 97th Avenue
Langley BC, V1M 4B9



Phone: (604) 882-8475
www.valleygeo.ca

SEAL

FILE NO.
50284-02
DRAWN
SH
CHECKED
BL
SCALE
1:2000

PROJECT LOCATION

20857 Golf Lane, Maple Ridge, BC

DRAWING TITLE / DESCRIPTION

Slope Stability
Site Plan

DATE

2020-02-20

DEVELOPER / CLIENT

True Light Building

DWG NO.

D1

REV. NO.

A

NOTE: CONTRACTOR TO CONTACT BC HYDRO, TELUS, FORTIS BC, AND BC ONE CALL AND TO CONFIRM LOCATIONS OF ALL UTILITIES AND APPURTENANCES PRIOR TO CONSTRUCTION
\\Vges-srv-dc1\VGES\VGES-PROJECTS\50200\50284-02\DRAWINGS\50284-02\2020-02-11 Slopes.dwg

2
Name: Grey clayey SILT
Unit Weight: 18 kN/m³
Cohesion: 5 kPa
Phi: 25 °

3
Name: Grey dense SAND
Unit Weight: 19 kN/m³
Cohesion: 0 kPa
Phi: 33 °

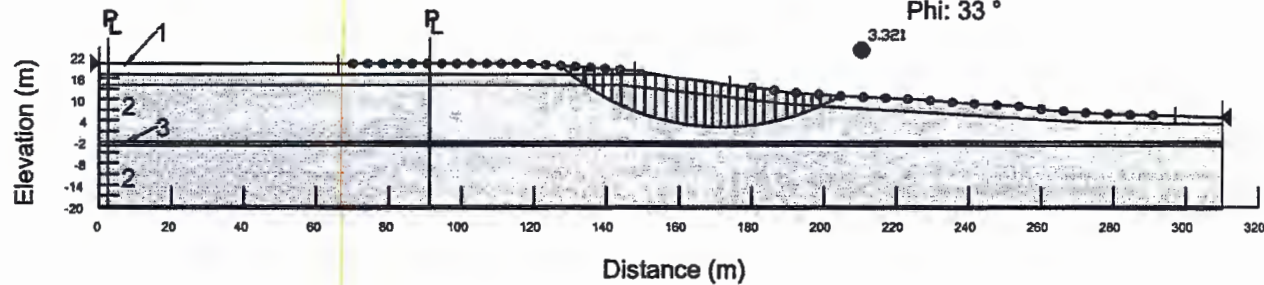

Unit 15 20279 97th Avenue
Langley BC, V1M 4B9
Phone: (604) 882-8475
www.valleygeo.ca



			SEAL	FILE NO. 50284-02	PROJECT LOCATION 20857 Golf Lane, Maple Ridge, BC	DWG NO. D2
				DRAWN SH	DRAWING SET TITLE Slope Stability	REV. NO. A
				CHECKED BL	DRAWING DESCRIPTION Section A-A Static Conditions	
				SCALE 1:2000	DEVELOPER / CLIENT True Light Building	
A	2020-02-20	Issued with report				
REV	DATE	DESCRIPTION				

NOTE: CONTRACTOR TO CONTACT BC HYDRO, TELUS, FORTIS BC, AND BC ONE CALL AND TO CONFIRM LOCATIONS OF ALL UTILITIES AND APPURTENANCES PRIOR TO CONSTRUCTION

\\Vges-srv-dc1\VGES\VGES-PROJECTS\50200\50284-02\DRAWINGS\Drawing2.dwg

2
Name: Grey clayey SILT
Unit Weight: 18 kN/m³
Cohesion: 5 kPa
Phi: 25 °

3
Name: Grey dense SAND
Unit Weight: 19 kN/m³
Cohesion: 0 kPa
Phi: 33 °

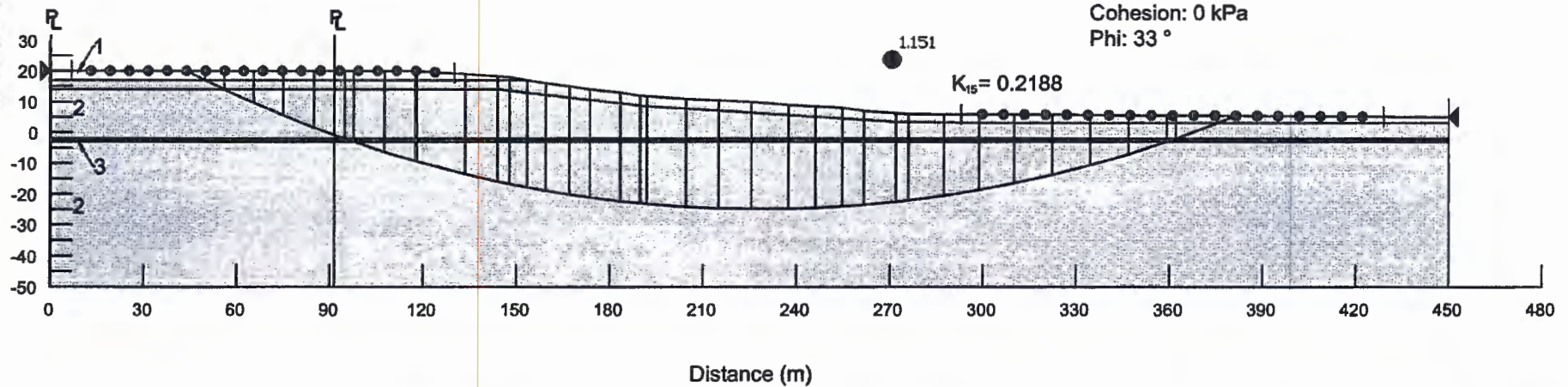

Unit 15 20279 97th Avenue
Langley BC, V1M 4B9

Phone: (604) 882-8475
www.valleygeo.ca



A	2020-02-20	Issued with Report
REV	DATE	DESCRIPTION

SEAL

FILE NO. 50284-02	PROJECT LOCATION 20857 Golf Lane, Maple Ridge, BC	DWG. NO. D3
DRAWN SH	DRAWING SET TITLE Slope Stability	
CHECKED BL	DRAWING DESCRIPTION Section A-A Seismic Conditions	REV. NO. A
SCALE 1:2000	DEVELOPER / CLIENT True Light Building	

NOTE: CONTRACTOR TO CONTACT BC HYDRO, TELUS, FORTIS BC, AND BC ONE CALL AND TO CONFIRM LOCATIONS OF ALL UTILITIES AND APPURTENANCES PRIOR TO CONSTRUCTION

APPENDIX D: LANDSLIDE ASSESSMENT ASSURANCE STATEMENT

Note: This Statement is to be read and completed in conjunction with the "APEGBC Guidelines for Legislated Landslide Assessments for Proposed Residential Development in British Columbia", March 2006/Revised September 2008 ("APEGBC Guidelines") and the "2006 BC Building Code (BCBC 2006)" and is to be provided for *landslide assessments* (not floods or flood controls) for the purposes of the Land Title Act, Community Charter or the Local Government Act. Italicized words are defined in the APEGBC Guidelines.

To: The *Approving Authority*

Date: February 21, 2020

City of Maple Ridge

11995 Haney Place, V2X 6A9

Jurisdiction and address

With reference to (check one):

- ☒ Land Title Act (Section 86) – Subdivision Approval
- ☐ Local Government Act (Sections 919.1 and 920) – Development Permit
- ☐ Community Charter (Section 56) – Building Permit
- ☐ Local Government Act (Section 910) – Flood Plain Bylaw Variance
- ☐ Local Government Act (Section 910) – Flood Plain Bylaw Exemption
- ☐ British Columbia Building Code 2006 sentences 4.1.8.16 (8) and 9.4 4.4.(2) (Refer to BC Building and Safety Policy Branch Information Bulletin B10-01 issued January 18, 2010)

For the Property:

LT 185; DL 277; NWD; PL NWP40699 (20857 Golf Lane)

The undersigned hereby gives assurance that he/she is a *Qualified Professional* and is a *Professional Engineer* or *Professional Geoscientist*.

I have signed, sealed and dated, and thereby certified, the attached *landslide assessment* report on the Property in accordance with the *APEGBC Guidelines*. That report must be read in conjunction with this Statement. In preparing that report I have:

Check to the left of applicable items

- ☒ 1. Collected and reviewed appropriate background information
- ☒ 2. Reviewed the proposed *residential development* on the Property
- ☒ 3. Conducted field work on and, if required, beyond the Property
- ☒ 4. Reported on the results of the field work on and, if required, beyond the Property
- ☒ 5. Considered any changed conditions on and, if required, beyond the Property
- 6. For a *landslide hazard analysis* or *landslide risk analysis* I have:
 - ☒ 6.1 reviewed and characterized, if appropriate, any *landslide* that may affect the Property
 - ☒ 6.2 estimated the *landslide hazard*
 - ☒ 6.3 identified existing and anticipated future *elements at risk* on and, if required, beyond the Property
 - ☒ 6.4 estimated the potential *consequences* to those *elements at risk*
- 7. Where the *Approving Authority* has adopted a *level of landslide safety* I have:
 - ☐ 7.1 compared the *level of landslide safety* adopted by the *Approving Authority* with the findings of my investigation
 - ☐ 7.2 made a finding on the *level of landslide safety* on the Property based on the comparison
 - ☐ 7.3 made recommendations to reduce *landslide hazards* and/or *landslide risks*
- 8. Where the *Approving Authority* has **not** adopted a *level of landslide safety* I have:
 - ☒ 8.1 described the method of *landslide hazard analysis* or *landslide risk analysis* used
 - ☒ 8.2 referred to an appropriate and identified provincial, national or international guideline for *level of landslide safety*

- ☒ 8.3 compared this guideline with the findings of my investigation
- ☒ 8.4 made a finding on the *level of landslide safety* on the Property based on the comparison
- ☒ 8.5 made recommendations to reduce *landslide hazards* and/or *landslide risks*
- ☒ 9. Reported on the requirements for future inspections of the Property and recommended who should conduct those inspections.

Based on my comparison between

Check one

- ☐ the findings from the investigation and the adopted *level of landslide safety* (item 7.2 above)
- ☒ the appropriate and identified provincial, national or international guideline for *level of landslide safety* (item 8.4 above)

I hereby give my assurance that, based on the conditions¹¹ contained in the attached *landslide assessment* report,

Check one

- ☒ for subdivision approval, as required by the Land Title Act (Section 86), "that the land may be used safely for the use intended"

Check one

- ☐ with one or more recommended registered covenants.
- ☒ without any registered covenant.

- ☐ for a development permit, as required by the Local Government Act (Sections 919.1 and 920), my report will "assist the local government in determining what conditions or requirements under [Section 920] subsection (7.1) it will impose in the permit".
- ☐ for a building permit, as required by the Community Charter (Section 56), "the land may be used safely for the use intended"

Check one

- ☐ with one or more recommended registered covenants.
- ☐ without any registered covenant.

- ☐ for flood plain bylaw variance, as required by the "Flood Hazard Area Land Use Management Guidelines" associated with the Local Government Act (Section 910), "the development may occur safely".
- ☐ for flood plain bylaw exemption, as required by the Local Government Act (Section 910), "the land may be used safely for the use intended".

Bryan Lui, P.Eng

Name (print)

February 21, 2020

Date

Signature

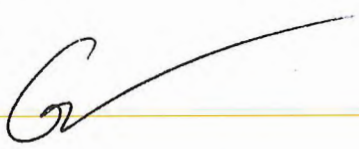

Unit 15, 20279 97th Avenue, Langley, BC, V1M 4B9

Address

(Affix Professional seal here)

(604) 882-8475

Telephone

If the *Qualified Professional* is a member of a firm, complete the following.

I am a member of the firm Valley Geotechnical Engineering Service Ltd. and I sign this letter on behalf of the firm.
(Print name of firm)

When seismic slope stability assessments are involved, *level of landslide safety* is considered to be a "life safety" criteria as described in the National Building Code of Canada (NBCC 2005), Commentary on Design for Seismic Effects in the User's Guide, Structural Commentaries, Part 4 of Division B. This states:

"The primary objective of seismic design is to provide an acceptable level of safety for building occupants and the general public as the building responds to strong ground motion; in other words, to minimize loss of life. This implies that, although there will likely be extensive structural and non-structural damage, during the DGM (design ground motion), there is a reasonable degree of confidence that the building will not collapse nor will its attachments break off and fall on people near the building. This performance level is termed 'extensive damage' because, although the structure may be heavily damaged and may have lost a substantial amount of its initial strength and stiffness, it retains some margin of resistance against collapse".

TO: His Worship Mayor Michael Morden
and Members of Council
FROM: Chief Administrative Officer
MEETING DATE: September 1, 2020
FILE NO: 2018-498-RZ
MEETING: C o W

SUBJECT: Third Reading
Zone Amending Bylaw No. 7533-2019;
21640 124 Avenue

EXECUTIVE SUMMARY:

On May 26, 2020, Council passed a motion that this application at 21640 124 Avenue (Appendix A and B) be referred to staff for further discussion with the applicant after hearing representations at the May 19, 2020 Public Hearing. A modified proposal has been submitted, reducing the density by 25 percent from four (4) to three (3) dwelling units. Only one dwelling now faces the Manor Avenue cul-de-sac, in keeping with the character of this street.

The project retains the courtyard between the one (1) dwelling unit building on Manor Avenue and the two (2) dwelling unit facing 124 Avenue. Therefore, the proposal continues to comply with the RT-2 (Ground Oriented Residential Infill) zone.

If Council chooses to proceed to third reading, the terms and conditions need to be adjusted to add the registration of a restrictive covenant limiting the number of dwelling units to a maximum of three (3) and to adjust the Community Amenity Contribution requirement as outlined below.

RECOMMENDATIONS:

- 1) That Zone Amending Bylaw No. 7533-2019 be given third reading;
- 2) That the following terms and conditions be met prior to final reading:
 - i) Registration of a Rezoning Servicing Agreement as a Restrictive Covenant and receipt of the deposit of a security, as outlined in the Agreement;
 - ii) Road dedication on 124 Avenue as required;
 - iii) Registration of a Restrictive Covenant for the Geotechnical Report, which addresses the suitability of the subject property for the proposed development;
 - iv) Registration of a Restrictive Covenant for Stormwater Management, including a maintenance guide;
 - v) Registration of a Restrictive Covenant limiting the number of dwelling units on the subject site to a maximum of three (3) dwelling units;
 - vi) Removal of any existing buildings or structures;

- vii) In addition to the site profile, a disclosure statement must be submitted by a Professional Engineer advising whether there is any evidence of underground fuel storage tanks on the subject property. If so, a Stage 1 Site Investigation Report is required to ensure that the subject property is not a contaminated site.
- viii) That a voluntary contribution, in the amount of \$8,200 (\$4,100.00 /unit based on 2 units) be provided in keeping with the Council Policy with regard to Community Amenity Contributions.

DISCUSSION:

1) Background Context:

Applicant: Ryan Huctman

Legal Description: East 785 Feet Lot 2 Except Part in Plan LMP1615, District Lot 245 Group 1
NWD Plan 8586

OCP:

Existing: Urban Residential

Proposed: Urban Residential

Zoning:

Existing: RS-1 (One Family Urban Residential)

Proposed: RT-2 (Ground Oriented Residential Infill)

Surrounding Uses:

North:	Use:	Residential
	Zone:	RS-1 (One Family Urban Residential)
	Designation:	Urban Residential
South:	Use:	Residential
	Zone:	RS-1 (One Family Urban Residential)
	Designation:	Urban Residential
East:	Use:	Residential
	Zone:	RS-1 (One Family Urban Residential)
	Designation:	Urban Residential
West:	Use:	Residential
	Zone:	RS-1 (One Family Urban Residential)
	Designation:	Urban Residential

Existing Use of Property: Residential

Proposed Use of Property: Residential

Site Area: 988 sq. m. (0.24 acres)

Access: Manor Avenue and 124 Avenue

Servicing requirement: Urban Standard

2) Background and Project Description:

On May 26, 2020, following the Public Hearing held on May 19, Council passed a motion that this application at 21640 124 Avenue (Appendix A and B) be referred to staff for further discussion with the applicant. Most comments at the Public Hearing revolved around the traffic, parking and

pedestrian safety impacts and the character of the development. There was concern about the proposed density of four (4) dwelling units, and more particularly with having two (2) dwelling units facing Manor Avenue rather than one (1) dwelling unit to match the single residential dwellings around the rest of the cul-de-sac.

Following discussion with the applicant, a revised proposal has been submitted showing a 25% reduction in density, from four (4) to three (3) dwelling units. There will be only one dwelling unit facing the Manor Avenue cul-de-sac, set back and designed more like a single residential dwelling, while retaining the courtyard between the two proposed buildings to comply with the requirements of the desired RT-2 (Ground Oriented Residential Infill) zone. The proposed RT-2 zone would permit the "Courtyard Residential" use which allows for two or more buildings with any combination of up to eight dwelling units. A comparison of the earlier and current site plan is shown below.

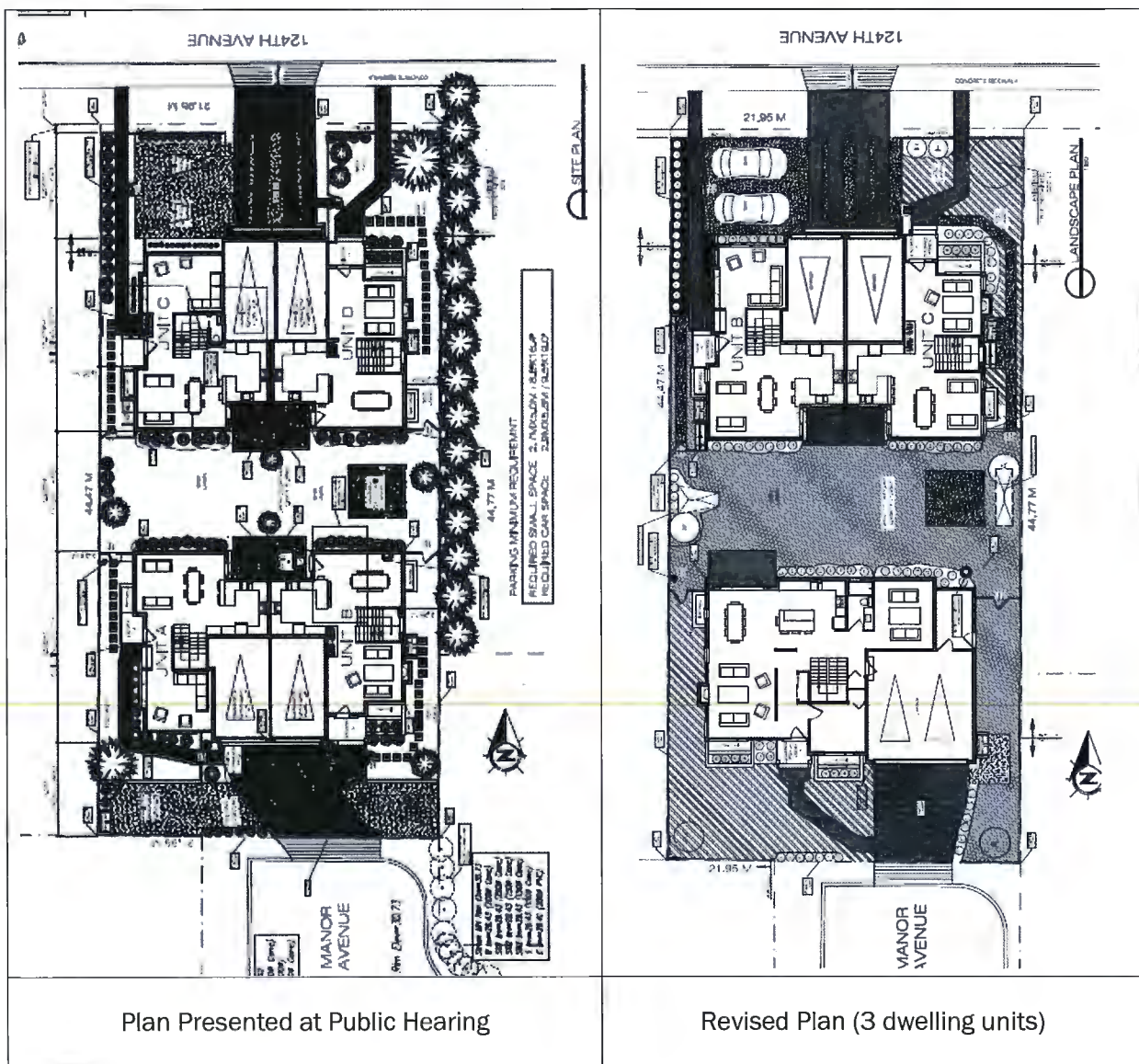

Section 470 of the *Local Government Act*, permits, without further notice or hearing, an alteration decreasing the density with the owner's consent. This consent has been given by the owner and Council may granting third reading, based on the revised development proposal.

If Council wishes to proceed to third reading, the conditions have been adjusted as follows:

- To insure not more than three (3) dwelling units are constructed under the "Courtyard Residential" use, a Restrictive Covenant to this effect is to be registered on title; and
- With the reduction of one dwelling unit, the Community Amenity Contribution is reduced. With the credit in the policy for the first dwelling unit, the requirement becomes \$8,200 (based on \$4,100 for 2 units).

3) Planning Analysis:

The more detailed analysis about this project, respecting OCP Policy, ADP review, DIM comments, Design Guidelines and Departmental comments are contained in the second reading report dated April 7, 2020 is attached as Appendix D for reference. The main changes between the previous and new proposal include the following:

- The project continues to have two buildings. The building facing 124 Avenue resembles a duplex and the building facing Manor Avenue is a single family residential dwelling;
- The single family residential dwelling facing Manor Avenue has both required parking spaces in a side-by-side garage and a longer driveway allowing for two more parking spaces;
- The revised proposal has a larger courtyard space between the two buildings, thereby creating an improved open space for residents;
- Although the variance is still required for the shape of the lot, other variances are reduced improving neighbourhood compatibility. The development variance permit application will be updated and the variances being sought will be described in the staff report that is presented to Council concurrently with final adoption; and
- The development permit plan and landscaping will also be described more fully in the staff report required for issuance of a development permit for form and character that is presented to Council concurrently with final adoption.

CONCLUSION:

The applicant has reduced the proposed density by 25 percent to three (3) dwelling units with one dwelling unit facing Manor Avenue for improved compatibility with the existing single residential atmosphere on the cul-de-sac.

Therefore, it is recommended that third reading be given to Zone Amending Bylaw No. 7533-2019.

"Original signed by Adrian Kopystynski"

Prepared by: **Adrian Kopystynski, MSc, MCIP, RPP, MCAHP
Planner**

"Original signed by Mark McMullen" for

Reviewed by: **Charles R. Goddard, BA, MA
Director of Planning**

"Original signed by Christine Carter"

Approved by: **Christine Carter, M.PL, MCIP, RPP
GM Planning & Development Services**

"Original signed by Al Horsman"

Concurrence: **Al Horsman
Chief Administrative Officer**

The following appendices are attached hereto:

Appendix A – Subject Map
Appendix B – Ortho Map
Appendix C – Zone Amending Bylaw No. 7533-2019
Appendix D – April 7, 2020 Report (without Attachments)

APPENDIX A



Scale: 1:1,500

Legend

 Ditch Centreline

21640 124 Ave
PID 011-363-797

PLANNING DEPARTMENT



MAPLE RIDGE
British Columbia

mapleridge.ca

FILE: 2018-498-DP
DATE: May 21, 2019

BY: MC

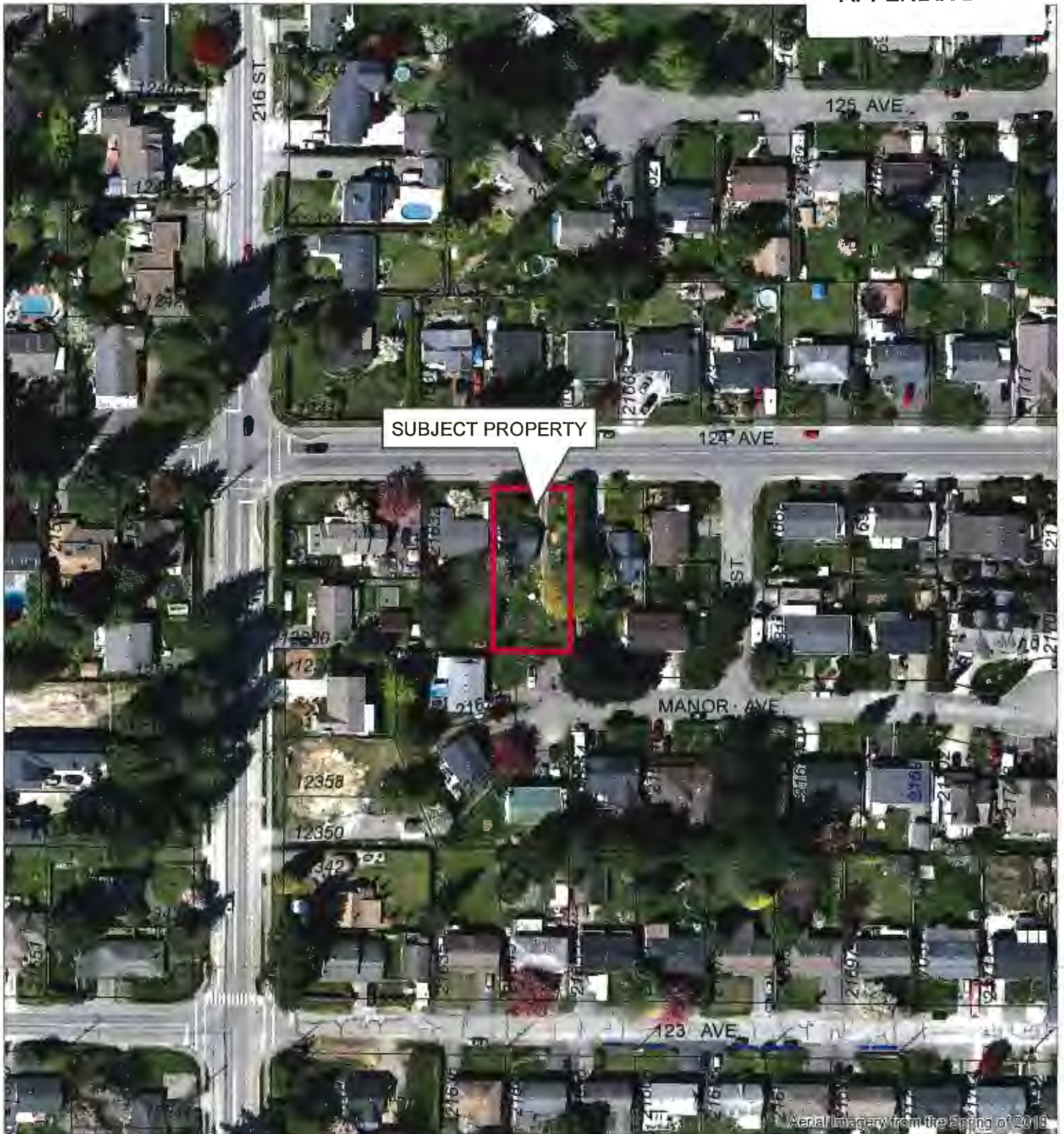

Scale: 1:1,500

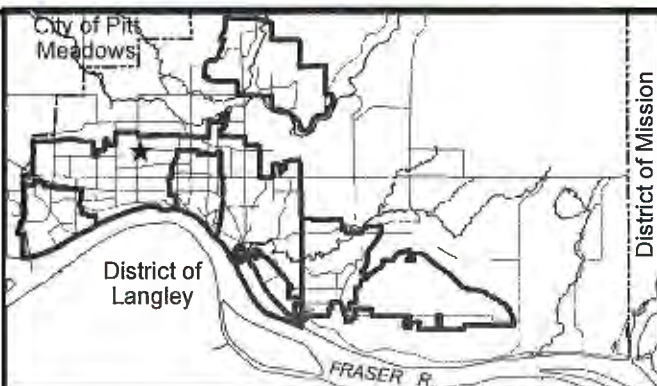

21640 124 Ave
PID 011-363-797

PLANNING DEPARTMENT



MAPLE RIDGE
British Columbia

mapleridge.ca

FILE: 2018-498-DP
DATE: May 21, 2019

BY: MC

CITY OF MAPLE RIDGE

BYLAW NO. 7533-2019

A Bylaw to amend Map "A" forming part of Zoning Bylaw No. 3510 - 1985 as amended

WHEREAS, it is deemed expedient to amend Maple Ridge Zoning Bylaw No. 3510 - 1985 as amended;

NOW THEREFORE, the Municipal Council of the City of Maple Ridge enacts as follows:

1. This Bylaw may be cited as "Maple Ridge Zone Amending Bylaw No. 7533-2019."
2. That parcel or tract of land and premises known and described as:

East 72 feet Lot 2, Except Part in Plan LMP16156, District Lot 245 Group 1 New Westminster District Plan 8586

and outlined in heavy black line on Map No. 1791 a copy of which is attached hereto and forms part of this Bylaw, is hereby rezoned to RT-2 (Ground Oriented Residential Infill).

3. Maple Ridge Zoning Bylaw No. 3510 - 1985 as amended and Map "A" attached thereto are hereby amended accordingly.

READ a first time the 19th day of March, 2019.

READ a second time the 14th day of April, 2020.

PUBLIC HEARING held the 19th day of May, 2020.

READ a third time the day of , 20

ADOPTED, the day of , 20

PRESIDING MEMBER

CORPORATE OFFICER



City of Maple Ridge

TO:	His Worship Mayor Michael Morden and Members of Council	MEETING DATE:	April 7, 2020
FROM:	Chief Administrative Officer	FILE NO:	2018-498-RZ
		MEETING:	C o W
SUBJECT: Second Reading Zone Amending Bylaw No. 7533-2019; 21640 124 Avenue			

EXECUTIVE SUMMARY:

On November 5, 2019, Council resolved that this application to rezone the subject property located at 21640 124 Avenue (Appendix A and B) from RS-1 (One Family Urban Residential) to RT-2 (Ground-Oriented Residential Infill) for a four (4) unit Courtyard Housing project, "be referred back to staff for further work with the applicant relative to parking and density options."

The applicant has submitted revised plans (Appendix D) that have modified the parking and landscaping components of the project, while retaining the same four (4) unit Courtyard Housing design. The size of the parking spaces and perimeter landscaping were both expanded to address Council's concerns.

The November 5, 2019 report to Council (Appendix E) considered this project from two perspectives. The Development Information Meeting (DIM) on June 26, 2019 and compliance with the interim Multiplex Design Guidelines together with the applicable Multi Residential Development Permit Area Guidelines. The DIM comments were related to the project being too dense, not fitting into the neighbourhood and perceived safety and traffic fears. The form and character of the project was considered as a work in progress with a report and finalized plans being forwarded to Council for issuance of a Development Permit.

This application is in compliance with the OCP with respect to use and density.

Pursuant to Council policy, this application is subject to the Community Amenity Contribution Program at a rate of \$4,100.00 per dwelling unit, with the first of the four (4) units being exempted, for an estimated amount of \$12,300.00.

RECOMMENDATIONS:

- 1) That Zone Amending Bylaw No. 7533-2019 be given second reading, and be forwarded to Public Hearing;
- 2) That the following terms and conditions be met prior to final reading:
 - i) Registration of a Rezoning Servicing Agreement as a Restrictive Covenant and receipt of the deposit of a security, as outlined in the Agreement;
 - ii) Road dedication on 124 Avenue as required;

- iii) Registration of a Restrictive Covenant for the Geotechnical Report, which addresses the suitability of the subject property for the proposed development;
- iv) Registration of a Restrictive Covenant for Stormwater Management, including a maintenance guide;
- v) Removal of any existing buildings or structures;
- vi) In addition to the site profile, a disclosure statement must be submitted by a Professional Engineer advising whether there is any evidence of underground fuel storage tanks on the subject property. If so, a Stage 1 Site Investigation Report is required to ensure that the subject property is not a contaminated site.
- vii) That a voluntary contribution, in the amount of \$12,300 (\$4,100.00 /unit based on 3 units) be provided in keeping with the Council Policy with regard to Community Amenity Contributions.

DISCUSSION:

1) Background Context:

Applicant: Ryan Huctman

Legal Description: East 785 Feet Lot 2 Except Part in Plan LMP1615, District Lot 245 Group 1
NWD Plan 8586

OCP:

Existing: Urban Residential
Proposed: Urban Residential

Zoning:

Existing: RS-1 (One Family Urban Residential)
Proposed: RT-2 (Ground Oriented Residential Infill)

Surrounding Uses:

North:	Use:	Residential
	Zone:	RS-1 (One Family Urban Residential)
	Designation:	Urban Residential
South:	Use:	Residential
	Zone:	RS-1 (One Family Urban Residential)
	Designation:	Urban Residential
East:	Use:	Residential
	Zone:	RS-1 (One Family Urban Residential)
	Designation:	Urban Residential
West:	Use:	Residential
	Zone:	RS-1 (One Family Urban Residential)
	Designation:	Urban Residential

Existing Use of Property: Residential

Proposed Use of Property: Residential

Site Area: 988 sq. m. (0.24 acres)

Access: Manor Avenue and 124 Avenue

Servicing requirement: Urban Standard

2) Background:

On November 5, 2019, Council resolved that this application to rezone the subject property located at 21640 124 Avenue (Appendix A and B) from RS-1 (One Family Urban Residential) to RT-2 (Ground Oriented Residential Infill) for a four (4) unit Courtyard Housing project, “be referred back to staff for further work with the applicant relative to parking and density options.”

3) Project Description:

The proposal for the subject property at 21640 124 Avenue is for an infill development of four (4) dwelling units, in two (2) buildings, designed in the form of Courtyard Housing (Appendix E). The project includes three (3) bedroom units, with basement area. The size of the units are essentially the same as the earlier submission consisting of two (2) units of 202 square metres (2,175 square feet) each and two (2) of 188 square metres (2,024 square feet) each.

The changes since the November 5, 2019 submission include:

- There now is a landscaping strip between the fence and car parking spaces. The alternative is to place a hedge toward the street with the fence behind it;
- Each unit has a longer and wider garage.
- The building facing 124 Avenue has two single garage doors rather than one double garage door;
- The buildings have been shifted closer together to increase the landscaping and the size of the unenclosed parking spaces, particularly for the building on 124 Avenue. Consequently, the Courtyard has been reduced from about 8.4 to about 7.5 metres in depth.

4) Planning Analysis:

i) Official Community Plan:

The development site is designated Urban Residential Major Corridor, which is appropriate for the proposal. The proposal, as modified, continues to adhere to applicable OCP policies as described in the November 5, 2019 report and summarized below.

A number of OCP Infill Policies apply to this site and are evaluated with respect to the proposal’s design as follows:

- In changing the single family residential to a Courtyard Housing form, Policy 3-19-b sets the criteria with respect to achieving street-oriented buildings, including developing a design “that resemble a single detached dwelling, with an emphasis on orientation to the street.”

Design comments include strengthening the prominence of the front entrances facing 124 and Manor Avenues, and additional front façade articulation and detailing for both proposed buildings to “read” more like single residential buildings from both Manor Avenue and 124 Avenue.

This will be achieved through the development permit process.

- Policy 3-21 requires attention be paid to having site plans, setbacks and building massing that respects existing development patterns and are sensitive to the surrounding neighbourhood.

Design comments include added attention to the massing along the interior side lot lines to be more sensitive to the existing single residential dwellings on abutting lands. This would include the steeping down the massing to the interior lot lines.

The proposed buildings do comply with the 9.5 metre maximum height requirement. Single residential zones allow for taller buildings (11 metres); however, there are one or 1 ½ storey homes along Manor Avenue.

This will be achieved through the development permit process.

The overall OCP objective is to encourage growth within the Urban Area Boundary (UAB), including growth through infill by a mix of housing types and tenures (Policy 3-1). This is achieved by the increased density being proposed.

ii) Zoning Bylaw:

The analysis of compliance does not change from the November 5, 2019 proposal. All variances to accommodate the existing lot and proposed setbacks as described in the November 5, 2019 report are unchanged, except that the proposed front yard setback to 124 Avenue is increased from 6.0 metres in the previous proposal to 6.68 metres in the revised proposal.

iii) Off-Street Parking And Loading Bylaw:

The project continues to provide eight (8) parking spaces, which is double the bylaw requirement.

iv) Development Permits:

Pursuant to Section 8.7 of the OCP, a Multi-Family Development Permit application is required to ensure the current proposal enhances existing neighbourhoods with compatible housing styles that meet diverse needs, minimize potential conflicts with neighbouring land uses and achieves the interim multiplex Design Guidelines.

The following is a preliminary analysis, applying the interim guidelines contained in the "Proposed Triplex, Fourplex and Courtyard Housing Forms Preliminary Overview Report" evaluating the form and character of proposed Courtyard Housing project."

Guideline	Staff Comment
• Not a rowhouse form.	More front façade articulation and prominence to the front facing entrance area will achieve full compliance.
• Dwelling units may be located in more than one building on a lot.	Two dwellings are located in each of the two buildings.
• Orientation is characterized by units that are facing inwards towards each other.	Inward facing orientation with direct access off the patios into the courtyard and overlook from living spaces (kitchen) is provided.
• Pedestrian walkways lead from the street to an inner courtyard area.	This is provided.
• Courtyards are programmed for flexible and interactive outdoor space but are not intended for parking.	This will be addressed through the development permit process. A gazebo is being proposed.
• Where lane access is available, parking	Not applicable.

will be located at the rear of the property.	
• Scale and massing shall be compatible with the surrounding area.	Discussed in the OCP Policy section above.
• Mix of unit sizes.	Two units have 202 square metres and two have 188 square metres of floor space.

A detailed description of the project's form and character will be included in a future Development Permit report to Council.

v) Advisory Design Panel:

This application predates the requirement for such projects to be submitted to the Advisory Design Panel. Therefore, the review was undertaken by staff based on the Courtyard Housing Project Interim Guidelines noted in the table in the previous section. Depending on the matters outlined in the Alternatives section, a referral to ADP could be required by Council in the instance of finalizing the design of this project.

vi) Development Information Meeting:

A Development Information Meeting (DIM) that was held at Maple Ridge Secondary School Library on June 26th, 2019.

There were 18 people in attendance at the meeting. A summary of the main comments and discussions with the attendees was provided by the applicant. The public's comments focused on the following four (4) issues as described in more detail in Appendix E.

A summary of the applicant's report is as follows:

- Residents felt a rezoning to multi-residential was sudden and unexpected, with concerns being expressed about rental and safety during construction;
- Residents perceived that there would be parking, traffic and pedestrian safety problems;
- Residents expressed concerns with the way higher density could affect the character of their neighbourhood, greenery and views. They asked if an impact assessment has or could be done by the City.

The DIM meeting notes are included to the November 5, 2019 staff report (Attachment E).

5) Interdepartmental Implications:

The modified proposal did not require another interdepartmental review. The comments contained in the November 5, 2019 report continue to apply.

6) Alternatives:

There are two alternatives that Council may wish to consider:

1. Council may wish to deny this application; or
2. Council may wish to forward this application to staff to pursue a different type of infill design with the applicant, such as: a triplex or duplex as a way of achieving an infill project with some increase in density.

With Alternative No. 2, a new Development Information Meeting would be required to re-engage the neighbourhood and explain how resident's concerns are being alleviated.

CONCLUSION:

Following discussions with the applicant after this application was referred to staff, the applicant has modified the project with respect to parking issues raised by Council. It remains the preference of the client to proceed with a four (4) unit Courtyard Housing Project. As the project proceeds forward, staff will work with the applicant to finalize a design to be closer to conformity with applicable guidelines and ensuring sensitive infill and landscaping buffers are achieved. These details will be available to Council in a future Development Permit report.

It is recommended that second reading be given to Zone Amending Bylaw No. 7533-2019, and that application 2018-498-RZ be forwarded to Public Hearing.

"Original signed by Mark McMullen" for

Prepared by: **Adrian Kopystynski, MCIP, RPP, MCAHP
Planner II**

"Original signed by Chuck Goddard"

Reviewed by: **Charles R. Goddard, BA, MA
Director of Planning**

"Original signed by Christine Carter"

Approved by: **Christine Carter, M.PL, MCIP, RPP
GM Planning & Development Services**

"Original signed by Al Horsman"

Concurrence: **Al Horsman
Chief Administrative Officer**

The following appendices are attached hereto:

- Appendix A – Subject Map
- Appendix B – Ortho Map
- Appendix C – Zone Amending Bylaw No. 7533-2019
- Appendix D – Revised Site Plan
- Appendix E – November 5, 2019 CoW Report

TO: His Worship Mayor Michael Morden
and Members of Council

MEETING DATE: September 1, 2020

FILE NO: 2017-489-DVP
2017-489-DP

FROM: Chief Administrative Officer

MEETING: C O W

SUBJECT: Development Variance Permit and Development Permit
11903 and 11917 Burnett Street

EXECUTIVE SUMMARY:

A Development Variance Permit application (2017-489-DVP) has been received in conjunction with a Multi-Family Development Permit application (2017-489-DP) to permit the future construction of a five storey residential building with 54 apartment units (Appendix C), at 11903 and 11917 Burnett Street (Appendix A and B). The requested variances (Appendix D) are to Maple Ridge Zoning Bylaw No. 3510-1985 as follows:

Part 6, Section 604, 6 a)

- to reduce the front yard setback from 7.5 metres to 6.0 metres to the east front deck wall;
- to reduce the rear yard setback from 7.5 metres to 6.68 metres to the west building face;
- to reduce the rear yard setback from 7.5 metres to 5.3 metres to the west deck wall; and
- to reduce the side yard setback from 7.5 metres to 5.8 metres to the north deck wall.

Part 6, Section 604, 7 a)

- to increase the maximum building storeys from 4 to 5 storeys;
- to increase the maximum building height from 15 metres to 18.34 metres; and
- to increase the maximum building height from 15 metres to 23.77 metres to the elevator roof parapet.

The requested variance to (Appendix D) Maple Ridge Off-Street Parking and Loading Bylaw No. 4350-1990 is as follows:

Section 10.2

- to reduce the minimum visitor parking spaces required from 6 spaces to 5 spaces.

It is recommended that Development Variance Permit 2017-489-DVP and Development Permit 2017-489-DP be approved.

Council considered rezoning application 2017-489-RZ and granted first reading for Zone Amending Bylaw No. 7407-2017 on January 16, 2018. Council granted second reading for Zone Amending Bylaw No. 7407-2017 on July 9, 2019. This application was presented at Public Hearing on September 17, 2019, and Council granted third reading on October 1, 2019. Council will be considering final reading for rezoning application 2017-489-RZ on September 8, 2020.

RECOMMENDATION:

1. That the Corporate Officer be authorized to sign and seal 2017-489-DVP respecting property located at 11903 and 11917 Burnett Street; and
2. That the Corporate Officer be authorized to sign and seal 2017-489-DP respecting property located at 11903 and 11917 Burnett Street.

DISCUSSION:

a) Background Context:

Applicant:	Krahn Engineering Ltd, Wayne Venebles		
Legal Description:	Lot 6 and 7, Section 17, Township 12, NWP22046		
OCP:			
Existing:	Low-Rise Apartment		
Proposed:	No change		
Zoning:			
Existing:	RS-1 (One Family Urban Residential)		
Proposed:	RM-2 (Medium Density Apartment Residential)		
Surrounding Uses:			
North:	Use:	Apartments	
	Zone:	RM-2 (Medium Density Apartment Residential)	
	Designation:	Low-Rise Apartment	
South:	Use:	Apartments	
	Zone:	RM-2	
	Designation:	Low-Rise Apartment	
East:	Use:	Single Family Residential	
	Zone:	RS-1 (One Family Urban Residential)	
	Designation:	Urban Residential	
West:	Use:	Apartments and vacant	
	Zone:	RM-2 and RM-6 (Regional Town Centre High Density Apartment Residential)	
	Designation:	Low-Rise Apartment, and Medium and High-Rise Apartment	
Existing Use of Property:	Single Family Residential		
Proposed Use of Property:	Apartment		
Site Area:	0.267 ha (0.661 acres)		
Access:	Burnett Street		
Servicing requirement:	Urban Standard		

b) Project Description:

The applicant has applied to rezone the subject property from RS-1 (One Family Urban Residential) to RM-2 (Medium Density Apartment Residential). The proposed development will consist of approximately 54 residential units with a density of 1.61 FSR with the front of the building facing onto Burnett Street. The parking will be accommodated in an underground parkade. The proposal

includes a roof top amenity space as well as an outdoor amenity space located at the south-west corner of the development site (Appendix F and G).

c) Planning Analysis:

Official Community Plan

Pursuant to Section 8.11 Town Centre Development Permit Area Guidelines of the Official Community Plan (OCP), a Town Centre Development Permit for the Downtown East Precinct of the Town Centre Area Plan is required for all new multi-family development on land designated Low-Rise Apartment on Schedule 1. The Downtown East Precinct serves as the eastern interface and gateway to the Town Centre. More urban and pedestrian oriented development is desired in the Downtown East Precinct, which can include medium to high density residential high-rise towers. This project, a mid-rise residential building, conforms with the intent of the precinct guidelines of the Town Centre Area Plan. The Low-Rise Apartment designation is intended for development in a three (3) to five (5) storey apartment form where units are accessed from an internal corridor and residential parking is provided underground. The proposed development parking will be located within an underground parkade (Appendix E).

The following Town Centre Area Plan policies apply to this proposal:

3-1 An increase in residential and commercial density is encouraged in the Town Centre, particularly within the Central Business District... Land-use should include a mix of housing types catering to various demographics, including affordable and special needs housing, within walking distance to a broad mixture of uses, including shops, services, cultural facilities, and recreation.

This project will increase the number of condominium units within walking distance to a range of shops, services, and transit in and around the Central Business District.

3-12 High density development that is four or more storeys in height may be required to include a shadow study in consideration of adjacent sites to address potential impacts on available daylight. Consideration should also be given to the privacy of residents in existing buildings.

This project will be five storeys in height, but situated among four-storey, low rise apartments to its north, west and south and a row of single family homes across Burnett Street to its east. Based on policy 3-12 above the applicant has provided a shadow study.

3-15 Concealed parking structures are encouraged in all commercial, mixed-use, multi-family uses... in the Town Centre. Below grade parking structures are particularly encouraged for Low-Rise, Medium, and High-Rise Apartment...buildings.

This project includes an underground parking garage in compliance with this policy.

3-22 All Low-Rise Apartment developments should be a minimum of three (3) storeys and a maximum of five (5) storeys in height.

This project complies with the height range envisioned by the policy.

In addition to these policies, a range of environmentally sustainable policies in the Town Centre Area Plan also apply to this application:

2-5 Incorporating Rainwater Management practices into on-site and off-site development will be encouraged [...]. Some examples of Rainwater Management practices include:

- *bioretention areas;*
- *rainwater gardens;*
- *bioswales;*
- *landscaped curb bulges on street right-of-ways;*
- *rainwater harvest for irrigation; and*
- *green roofs.*

2-9 The use of plant and tree species that are suited for Maple Ridge climate and that will attract local songbirds and pollinating insects species [...] will be encouraged in public and private development;

2-10 Landscaping, as described in policy 2-9 above, will be encouraged in all public and private outdoor spaces in the Town Centre. For areas with a large amount of paved surfaces, such as surface parking lots and public plazas, the installation of trees, rain gardens, raised planters, and/or living green walls, where feasible, is encouraged to provide some areas of refuge for wildlife, such as small birds, rainwater interception, cooling in summer months, reduced glare from pavement, carbon sequestration, and a more attractive urban environment.

This project has a variety of trees, shrubs, perennials and ornamental grasses proposed for the project to create a layered landscape inside the site and at the perimeter of the site and the building. The variety includes species, which will encourage wildlife to inhabit the shrubs and trees and provide seeds and fruit, as well as provide flowers for bees, insects and butterflies.

There is fairly dense tree planting and it will provide shade for cooling and reduce paving glare. All of the planting will assist with rainwater retention and interception, carbon retention and it will create an inviting atmosphere which will encourage people to sit outside and relax. The plants are mainly located in planters and adjacent to walls.

d) Variance Analysis:

The Zoning Bylaw establishes general minimum and maximum regulations for single family, multi-family and commercial developments. A Development Variance Permit allows Council some flexibility to vary these regulations in the approval process. The requested variances and rational for support are described below.

Zoning Bylaw

The proposed reductions to the Zoning Bylaw have been requested to improve the overall design of the building to increase its relationship with the public realm and the emerging character of the area; therefore, the proposed variances are supportable.

The proposed reduction to the front lot line setback has been requested to facilitate an increased presence of balconies along the front of the building; this variance has been requested to offset the narrow face of the building that is a result of the lots narrow nature. With this variance, the building will have additional articulation and visual interest facing the public realm.

Maple Ridge Zoning Bylaw No. 3510-1985, Part 6, Section 604, 6 a) is varied:

- to reduce the front yard setback from 7.5 metres to 6.0 metres to the east front deck wall;

The proposed reduction to the rear and side yard setback is to facilitate an increase in the size of balconies and increase the aesthetic value of the building.

Maple Ridge Zoning Bylaw No. 3510-1985, Part 6, Section 604, 6 a) is varied:

- to reduce the rear yard setback from 7.5 metres to 6.68m to the west building face;
- to reduce the rear yard setback from 7.5 metres to 5.3 metres to the west deck wall; and
- to reduce the side yard setback from 7.5 metres to 5.8 metres to the north deck wall.

The proposed RM-2 (Medium Density Apartment Residential) zone for the subject property is supported through the Town Centre policies for the area that support three (3) to five (5) storey residential structures; therefore the increase in building storeys and height can be supported.

Maple Ridge Zoning Bylaw No. 3510-1985, Part 6, Section 604, 7 a) is varied:

- to increase the maximum building storeys from 4 to 5 storeys;
- to increase the maximum building height from 15 metres to 18.34 metres; and
- to increase the maximum building height from 15 metres to 23.77 metres to the elevator roof parapet.

Parking and Loading Bylaw

The proposed reduction to the visitor parking requirement can be supported as the reduction of one space is small; to increase the number of parking spaces would impact the ramp to the underground parking.

Maple Ridge Off-Street Parking and Loading Bylaw No. 4350-1990, Section 10.2 is varied:

- to reduce the minimum visitor parking spaces required from 6 spaces to 5 spaces.

e) Advisory Design Panel

The Advisory Design Panel (ADP) reviewed the form and character and the landscaping plans for the multi-family building at a meeting held on January 16, 2019. Following presentations by the project Architect and landscape Architect, the ADP made the following resolution in italics. The project Architect and landscape Architect have responded to each resolution item in quoted replies below.

The File No. 2017-489-DP be supported and the following concerns be addressed as the design develops and submitted to Planning staff for follow-up:

Landscape Comments:

1. Improving the pedestrian environment, safety and privacy:

- *Consider improving design and functionality of amenity space on ground floor for both CPTED (in part due to dead end pedestrian path) and usability of space to improve visibility and circulation.*
"Response: path has been incorporated north of ramp area, play area has been expanded to fit play equipment."
- *Confirm that surface parking stalls have adequate maneuvering space without conflicting with the ramp.*
"Response: Parking surfaces stall have adequate maneuvering space without conflict with the ramp."
- *Incorporate a path to the north of ramp area.*
"Response: Path has been incorporated north of ramp area."
- *Provide a water source and tool storage near community garden plots.*
"Response: A water source and tool storage near community garden plots has been incorporated."
- *Where benches are adjacent to guardrails, ensure railing height is code compliant.*
"Response: Handrails will have adequate height where adjacent to benches."
- *Coordinate the openings to the private patios with architecture.*
"Response: Openings have been coordinated"

2. Landscaping enhancements

- *Check for adequate soil depth in all planters.*
"Response: Planter heights have been adjusted to have adequate soil depth. Tree species specified in planters are of a smaller size and will not be inhibited by soil depth."
- *Consider incorporating additional planting to wildflower seed mix area in rooftop area.*
"Response: Wildflower seed mix has been changed to include only perennials to ensure long lasting growth and blooms."
- *If stepping stones are required, consider replacing trees with columnar solid hedge.*
"Response: Trees will remain to enhance site vegetation, provide vertical scale and barrier. The species has been changed to reflect a narrower branching habitat. This will be lower maintenance than a hedge and provide more room to walk."

Architectural Comments:

1. Form and Character enhancement and additional details.

- *Reconsider proportions of stone relative to street scale.*

"Stone cladding proportions were adjusted by the integration of 'Autumn' Hardie Panel vertical siding between the windows."

- *Review and ensure all material returns on all elevations are consistent.*

"Response: Materials returns on all elevations are now consistent."

- *Consider softening the entryway soffit material and improve lighting.*

"Response: Consideration will be given to the design of the soffit and to provide appropriate lighting."

- *Review the proportions on all exterior box frames.*

"Response: The vertical and horizontal projections that wind their way across the elevations of the building were adjusted in width to provide a visual consistency in their proportions."

- *Be consistent in materials for patio guardrails.*

"Response: Guardrail material consistency is in place."

2. Pedestrian environment and safety

- *Reconfigure the ground level visitor parking and circulation to soften the entry.*

"Response: The visitor parking spaces were moved south to the edge of the drive aisle and a landscape strip was introduced between the parking spaces and the sidewalk."

- *Provide a curb and elevation change between parking stalls and pedestrian walkway to better protect pedestrian at the entry; provide a curb letdown for more convenient access to the accessible stall.*

"Response: The sidewalk and landscape strip provide the elevation change requested between the visitor parking stalls and the pedestrian walkway. A letdown is provided within the sidewalk to provide access from the accessible stall."

3. Coordination of plans

- *Coordinate between architect and landscape architect disciplines and their depiction in plans ie: landscape furniture*

"Response: Architectural and Landscape plans are coordinated and show similar layouts."

f) Financial Implications:

In accordance with Council's Landscape Security Policy, a refundable security equivalent to 100% of the estimated landscape cost will be provided to ensure satisfactory provision of landscaping in accordance with the terms and conditions of the Development Permit. Based on an estimated landscape cost, the security will be \$169,788.15.

g) Citizen Implications:

In accordance with the Development Procedures Bylaw No. 5879-1999 notice of Council consideration of a resolution to issue a Development Variance Permit was mailed to all owners or tenants in occupations of all parcels, any parts of which are adjacent to the property that is subject to the permit.

CONCLUSION:

This Development Permit for the Downtown East Precinct of the Town Centre Area Plan and Development Variance Permit is for a 54-unit residential apartment development, located at 11903 and 11917 Burnett Street. Staff have reviewed the proposal and are satisfied that it complies with the Development Permit Area Guidelines for the Downtown East Precinct of the Town Centre Area Plan of the OCP for form and character. The proposed variances can be supported as they support the design elements of the building and the increase in height is keeping with the developing building form in the Town Centre in addition the OCP supports the height; therefore, recommended that this application be approved. It is recommended that the Corporate Officer be authorized to sign and seal 2017-489-DVP and 2017-489-DP respecting the subject properties located at 11903 and 11917 Burnett Street.

"Original signed by Wendy Cooper"

Prepared by: Wendy Cooper, MSc., MCIP, RPP
Planner

"Original signed by Mark McMullen" for

Reviewed by: Charles R. Goddard, BA, MA
Director of Planning

"Original signed by Christine Carter"

Approved by: Christine Carter, M.Pl, MCIP, RPP
GM Planning & Development Services

"Original signed by Al Horsman"

Concurrence: Al Horsman
Chief Administrative Officer

The following appendices are attached hereto:

Appendix A – Subject Map

Appendix B – Ortho

Appendix C – Site Plan

Appendix D – Requested Variances Letter with plan showing variances

Appendix E – Architect's Development Data Sheet

Appendix F – Architect's Elevations

Appendix G – Landscape Plans

APPENDIX A

SUBJECT PROPERTIES

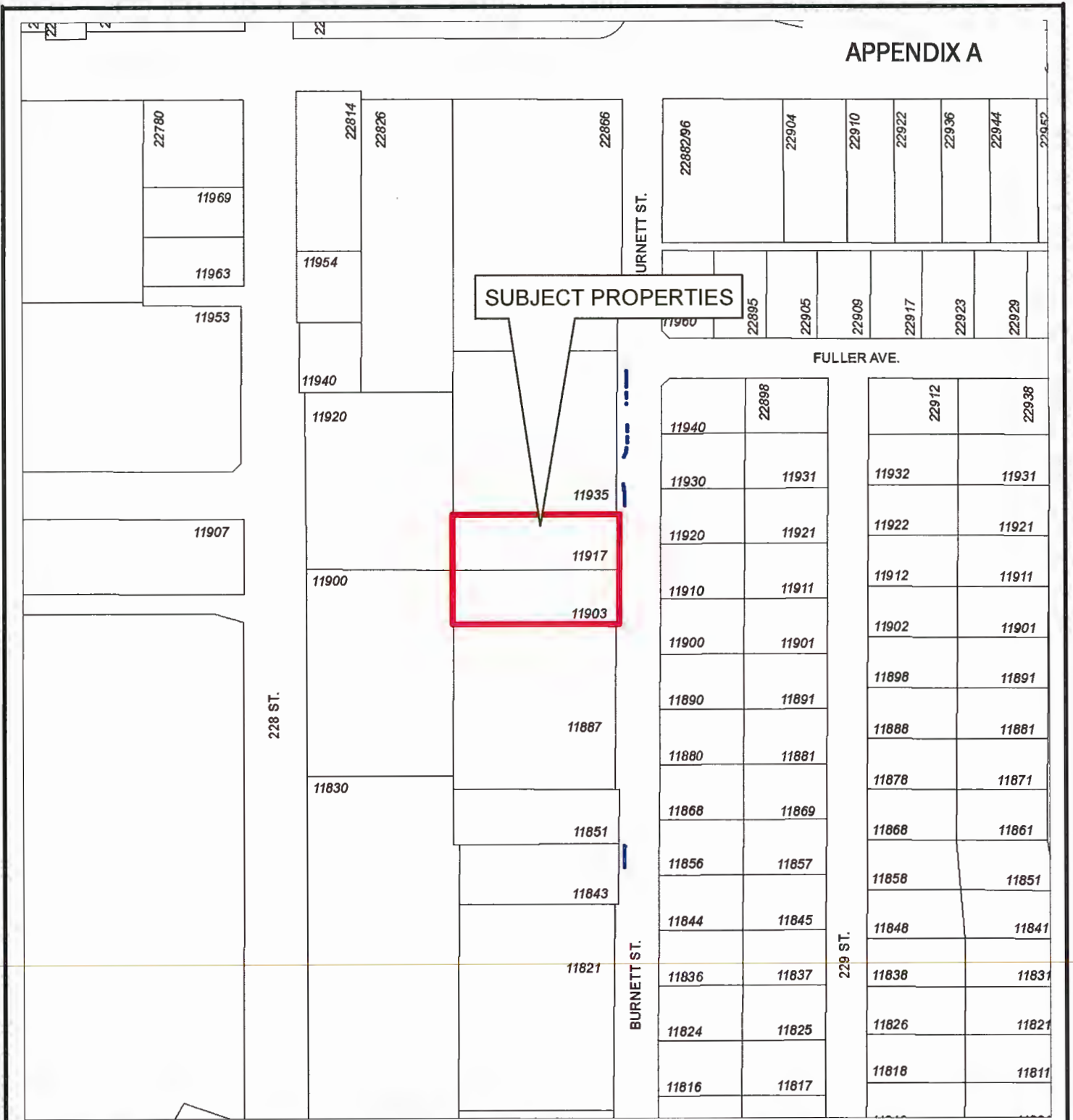
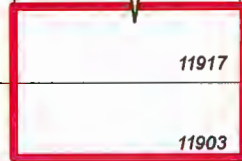

11903 & 11917 Burnett St

PLANNING DEPARTMENT



mapleridge.ca

2017-489-DP
DATE: Oct 26, 2017

BY: JV



Scale: 1:2,000

Legend

- Stream
- Indefinite Creek
- River
- Major Rivers & Lakes



Scale: 1:2,000

Legend

- Stream
- Indefinite Creek
- River
- Major Rivers & Lakes

11903 & 11917 Burnett St

PLANNING DEPARTMENT



mapleridge.ca

2017-489-DP
DATE: Oct 26, 2017

BY: JV

larry podhora | architecture inc

August 13, 2020
170464

City of Maple Ridge
Planning Department
11995 Haney Place, Maple Ridge, BC

Attention: Ms. Wendy Cooper, Planner

Re: Summary of Bylaw Variances Request – 2017-489-DP/DVP - 11903 & 11917 Burnett St.

As part of the above referenced application, the developer is requesting variances for building height, property line setbacks and 1 visitor parking space as shown on submitted drawing A 1.1.

HEIGHT: The proposed RM-2 zone for this location is based on changes that the City is introducing to its OCP in the neighbourhood to densify the new residential developments by allowing 5+ storeys which naturally results in an increase in building height.

SETBACKS: The north setback variance request is only for portions of the proposed balconies. This marginal reduction of approx. 2m is rationalized by recognizing that the adjacent property to the north includes an amenity walkway as well as a circulation setback to the project's UG ramp thereby ensuring a significant separation between the buildings.

The rear and front setbacks variances are again for balcony projections only. They affect the narrow faces of the building (which mitigates their scalar impact on the two frontages). As well, these building frontages are designed with significant massing modulation and relief. While the balconies do project outward, much of the remainder of these elevations is moved well back of the Bylaw setback lines.

larry podhora | architecture inc

PARKING: 5 visitor parking spaces are proposed at grade near the entrance to the building. These spaces are covered and include an accessible parking space as well as a small area at the top UG ramp for backing out. The length of the UG ramp does not allow for a 6th visitor parking space required per the Building Bylaw unless the amenity area and landscaping along Burnett are reduced. We are therefore requesting a variance to allow for a reduction of one visitor parking space. The secure UG resident parking spaces are clearly separated from the visitor parking spaces which are all co-located on grade only.

I thrust this is the information you require, please do not hesitate to contact me should additional information be needed.

Regards,

Larry Podhora, Architect AIBC, MRAIC
Principal





ARCHITECTURE
11903 & 11917 BURNETT STREET, MAPLE RIDGE, BC
V2X 6A7
TEL: 604.463.1111
WWW.KRAHNARCHITECTURE.COM

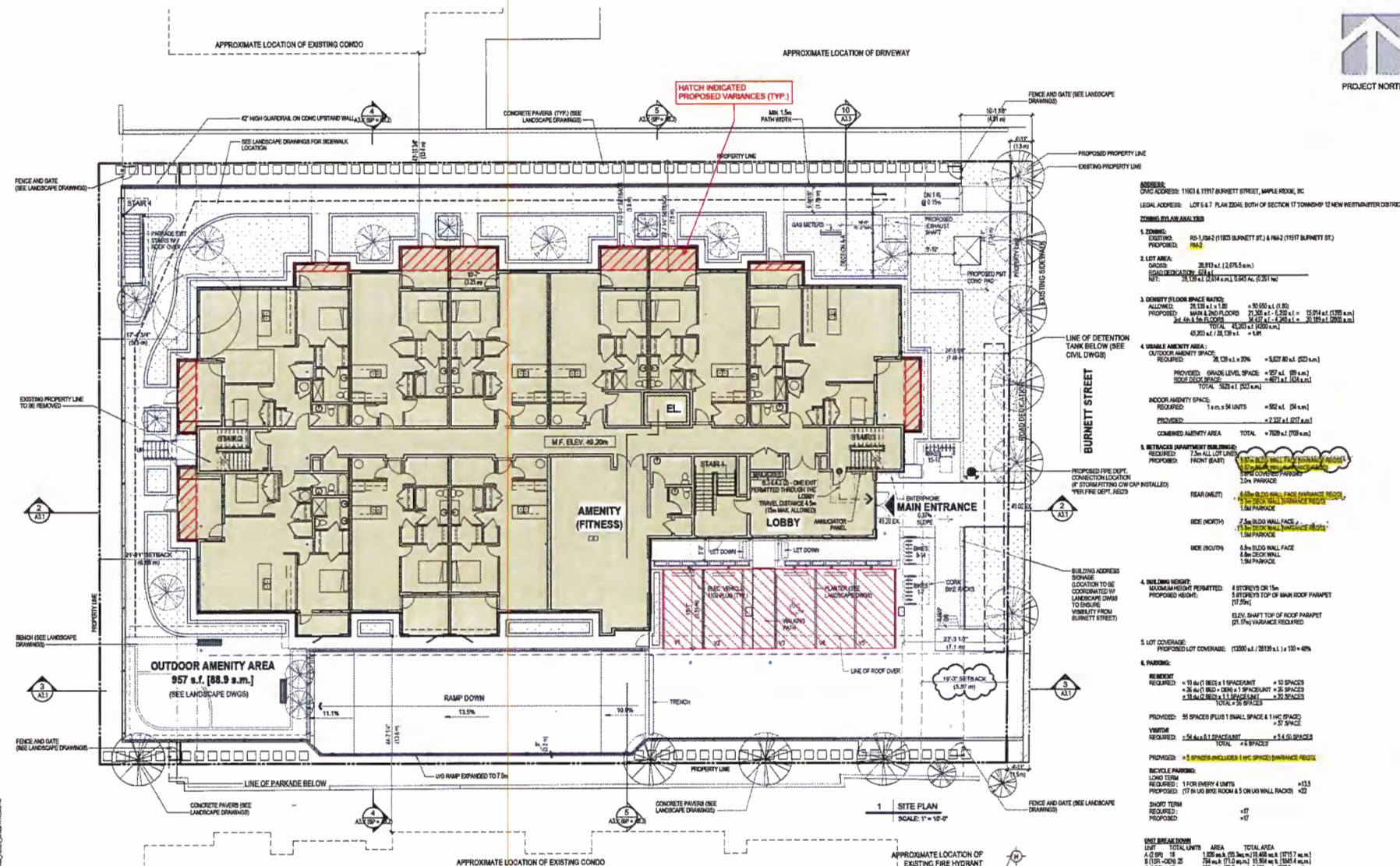

ADDRESS: 11903 & 11917 BURNETT STREET, MAPLE RIDGE, BC
LEGAL ADDRESS: LOT 5 & 7, PLAN 2204, BOTH OF SECTION 17 TOWNSHIP 12 NEW WESTMINSTER DISTRICT

CONDOMINIUM ANALYSIS

1. DOMINIUM:
EXISTING: RS-1, 2042 (11903 BURNETT ST.) & RS-2 (11917 BURNETT ST.)
PROPOSED: RS-1, 2042 (11903 BURNETT ST.) & RS-2 (11917 BURNETT ST.)

2. LOT AREA:
GROSS: 28,810 s.f. (2,675 sq.m.)
NET: 28,100 s.f. (2,604 sq.m.)

3. DENSITY (FLOOR SPACE RATIO):
ALLOWED: 28,100 s.f. x 1.50 = 42,150 s.f. (3,900 sq.m.)
PROPOSED: MAIN & SUBTERRANEAN: 42,150 s.f. (3,900 sq.m.)
TOTAL: 42,150 s.f. (3,900 sq.m.)

4. USABLE AMENITY AREA:
OUTDOOR AMENITY SPACE:
PROVIDED: GRADE LEVEL SPACE = 957 s.f. (88.9 sq.m.)
TOTAL: 957 s.f. (88.9 sq.m.)

INDOOR AMENITY SPACE:
PROVIDED: 1 x 100 s.f. (9.3 sq.m.)
TOTAL: 100 s.f. (9.3 sq.m.)

5. RETRACTOR APARTMENT BUILDING:
REQUIREMENTS: 7.5% OF ALL LOT AREA
PROVIDED: 2,160 s.f. (200 sq.m.)

6. BUILDING HEIGHT:
REQUIREMENTS: 4 STOREYS OR 15m
PROPOSED HEIGHT: 5 STOREYS TOP OF MAIN ROOF PARAPET (17.2m)

7. LOT COVERAGE:
PROPOSED LOT COVERAGE: (17,000 s.f. / 28,100 s.f.) x 100 = 60.5%

8. PARKING:
REQUIREMENTS: 10 SPACES PER 100 UNITS
PROVIDED: 55 SPACES PLUS 1 SMALL SPACE & 1 HC SPACE
TOTAL: 56 SPACES

9. VEHICULAR PARKING:
REQUIREMENTS: 1 FOR EVERY 4 UNITS
PROPOSED: 17 IN LOT BLDG ROOM & 5 ON LOT WALL PARKING
TOTAL: 22 SPACES

10. SHORT TERM PARKING:
REQUIREMENTS: 17 SPACES
PROPOSED: 17 SPACES

11. UNIT BREAKDOWN:
UNIT TOTAL UNITS AREA TOTAL AREA
A (1 BR) 10 1,200 sq.m. (10,400 sq.m.) (114,000 sq.m.)
B (2 BR) 20 2,400 sq.m. (20,800 sq.m.) (228,000 sq.m.)
C (3 BR) 10 3,600 sq.m. (31,200 sq.m.) (339,600 sq.m.)
TOTAL 40 7,200 sq.m. (62,400 sq.m.) (681,600 sq.m.)

12. SEASONAL UNIT:
UNIT UNIT NUMBER UNIT AREA
A (1 BR) 10 1,200 sq.m. (10,400 sq.m.) (114,000 sq.m.)
B (2 BR) 20 2,400 sq.m. (20,800 sq.m.) (228,000 sq.m.)
C (3 BR) 10 3,600 sq.m. (31,200 sq.m.) (339,600 sq.m.)
TOTAL 40 7,200 sq.m. (62,400 sq.m.) (681,600 sq.m.)

13. ADJUSTABLE UNIT:
UNIT UNIT NUMBER UNIT AREA
A (1 BR) 10 1,200 sq.m. (10,400 sq.m.) (114,000 sq.m.)
B (2 BR) 20 2,400 sq.m. (20,800 sq.m.) (228,000 sq.m.)
C (3 BR) 10 3,600 sq.m. (31,200 sq.m.) (339,600 sq.m.)
TOTAL 40 7,200 sq.m. (62,400 sq.m.) (681,600 sq.m.)

14. TOTAL: 3 UNITS

NO.	DESCRIPTION	REMARKS
1	20' SIDEWALK	REMOVED FOR CP
2	20' SIDEWALK	REMOVED FOR CP
3	20' SIDEWALK	REMOVED FOR CP
4	20' SIDEWALK	REMOVED FOR CP
5	20' SIDEWALK	REMOVED FOR CP
6	20' SIDEWALK	REMOVED FOR CP
7	20' SIDEWALK	REMOVED FOR CP
8	20' SIDEWALK	REMOVED FOR CP
9	20' SIDEWALK	REMOVED FOR CP
10	20' SIDEWALK	REMOVED FOR CP
11	20' SIDEWALK	REMOVED FOR CP
12	20' SIDEWALK	REMOVED FOR CP
13	20' SIDEWALK	REMOVED FOR CP
14	20' SIDEWALK	REMOVED FOR CP
15	20' SIDEWALK	REMOVED FOR CP
16	20' SIDEWALK	REMOVED FOR CP
17	20' SIDEWALK	REMOVED FOR CP
18	20' SIDEWALK	REMOVED FOR CP
19	20' SIDEWALK	REMOVED FOR CP
20	20' SIDEWALK	REMOVED FOR CP

REVISED AND REVIEWED

DATE

BY

FOR

APPROVED

SIGNED

DATE

BY

FOR

APPROVED

SIGNED

DATE

BY

FOR

APPROVED

SIGNED

DATE

BY

FOR

APPROVED

SIGNED

DATE

BY

FOR

APPROVED

SIGNED

DATE

BY

FOR

APPROVED

SIGNED

DATE

BY

FOR

APPROVED

SIGNED

DATE

BY

FOR

APPROVED

SIGNED

DATE

BY

FOR

APPROVED

SIGNED

DATE

BY

FOR

APPROVED

SIGNED

DATE

BY

FOR

APPROVED

SIGNED

DATE

BY

FOR

APPROVED

SIGNED

DATE

BY

FOR

APPROVED

SIGNED

DATE

BY

FOR

APPROVED

SIGNED

DATE

BY

FOR

APPROVED

SIGNED

DATE

BY

FOR

APPROVED

SIGNED

DATE

BY

FOR

APPROVED

SIGNED

DATE

BY

FOR

APPROVED

SIGNED

DATE

BY

FOR

APPROVED

SIGNED

DATE

BY

FOR

APPROVED

SIGNED

DATE

BY

FOR

APPROVED

SIGNED

DATE

BY

FOR

APPROVED

SIGNED

DATE

BY

FOR

APPROVED

SIGNED

DATE

BY

FOR

APPROVED

SIGNED

DATE

BY

FOR

APPROVED

SIGNED

DATE

BY

FOR

APPROVED

SIGNED

DATE

BY

FOR

APPROVED

SIGNED

DATE

BY

FOR

APPROVED

SIGNED

DATE

BY

FOR

APPROVED

SIGNED

DATE

BY

FOR

APPROVED

SIGNED

DATE

BY

FOR

APPROVED

SIGNED

DATE

BY

FOR

APPROVED

SIGNED

DATE

BY

FOR

APPROVED

SIGNED

DATE

BY

FOR

APPROVED

SIGNED

DATE

BY

FOR

APPROVED

SIGNED

DATE

BY

FOR

APPROVED

SIGNED

DATE

BY

FOR

APPROVED

SIGNED

DATE

BY

FOR

APPROVED

SIGNED

DATE

BY

FOR

APPROVED

SIGNED

DATE

BY

FOR

APPROVED

SIGNED

DATE

BY

FOR

APPROVED

SIGNED

DATE

BY

FOR

APPROVED

SIGNED

DATE

BY

FOR

APPROVED

SIGNED

DATE

BY

FOR

APPROVED

SIGNED

DATE

BY

FOR

APPROVED

SIGNED

DATE

BY

FOR

APPROVED

SIGNED

DATE

BY

FOR

APPROVED

SIGNED

DATE

BY

FOR

APPROVED

SIGNED

DATE

BY

FOR

APPROVED

SIGNED

DATE

BY

FOR

APPROVED

SIGNED

DATE

BY

FOR

APPROVED

SIGNED

DATE

BY

FOR

APPROVED

SIGNED

DATE

BY

FOR

APPROVED



DEVELOPMENT DATA SHEET

Existing /Proposed Zone RS-1 / RM-2 Date Prepared Dec. 21, 2018

Required Development Data	Minimum Required or Maximum Allowed	Proposed (Complies or state variance needed)
LOT AREA* (in square metres)		
Gross Total		2,676.5
Less Road Widening / Truncations		62.61
Less Park		-
Net Total	1,300	2,614
LOT COVERAGE (in % of net lot area)		
Total Site Coverage		48
SETBACKS (in metres)		
Front	7.5	7.5 bldg / 6.0 deck wall (variance)
Rear	7.5	6.68 bldg (variance) / 5.3 deck wall (variance)
Side #1 (N,S,E, or W)	7.5 (North)	7.5 bldg / 5.8 deck wall (variance) (North)
Side #2 (N,S,E, or W)	7.5 (South)	8.8 bldg / 8.8 deck wall (South)
Side #3 (N, S, E or W)	-	-
SETBACKS – Underground Structures (in metres)		
Front	3.0	3.0
Rear	1.5	1.5
Side #1 (N,S,E, or W)	1.5 (North)	1.5 (North)
Side #2 (N,S,E, or W)	1.5 (South)	1.5 (South)
Side #3 (N, S, E or W)	-	-
BUILDING HEIGHT (in metres/storeys)		
Principal	15 / 4	18.34 / 5 + 22.3m elevator roof parapet (variance)
Accessory		-
NUMBER OF RESIDENTIAL UNITS		
Bachelor		-
One Bedroom		10 (1 bed) / 26 (1 bed + den)
Two Bedroom		18
Three Bedroom +		-
Total		54
GROSS FLOOR AREA (in square metres)		
Residential		5,864
Retail Commercial		-
Office Commercial		-
Other Commercial (Type _____)		-
Institutional		-
Industrial		-
TOTAL GROSS FLOOR AREA		5,864

* If the development site consists of more than one lot, lot dimensions pertain to the entire site.

Required Development Data		Minimum Required or Maximum Allowed	Proposed (Complies or variance needed?)
DENSITY			
# of units/ha (gross)			202
# of units/ha (net)			207
Gross Floor Area			5,864
Floor Space Ratio (net)		1.80	1.61
AMENITY SPACE (area in square metres)			
Common Activity Area		54	186
Useable Open Space		523	523
PARKING (number of spaces)			
Residential and Multi-Residential Uses			-
Multi-Residential Town Centre (Bach Units)			-
Multi-Residential Town Centre (1 Bdr Units)	36		10du(1 bed) x1 + 26du(1 bed + den) x1
Multi-Residential Town Centre (Added Bdr)	20		18 du(2 bed) x1.1
Commercial Uses			-
Educational & Assembly Uses			-
Institutional Use			-
Industrial Use			-
Business Park Uses			-
Comprehensive			-
Other			+ 1 h/c space in u/g
Number of spaces for visitors	6		5 (variance)
TOTAL NUMBER OF PARKING SPACES	62		62 (variance for visitor)
Number of total for disabled			2 (1 u/g + 1 surface)
Number of total (and %) small cars		%	1 (1.6%)
Number of total (and %) tandem spaces		%	-
TOTAL OFF STREET LOADING SPACE(S)			-
BICYCLE PARKING (number of spaces)			
Short Term Bicycle Parking	17		17
Long Term Bicycle Parking	14		22 (17 u/g bike room + 5 on u/g wall)

OTHER – state YES or NO for each. If YES describe on separate sheet.			
Heritage Site	NO	Tree Survey/Assessment Provided	YES
Watercourse/Steep Slopes	NO	Covenants, Stat ROW & Easements	NO

I hereby certify that all the above information is true and correct. I acknowledge that any error or omissions are the sole responsibility of the undersigned and not the Development and Environmental Services Department.

Prepared by: Larry Podhora, Architect AIBC, MRAIC

Print Name

(Please print form and sign above)

NOTE: To be prepared by an Architect for ADP Submission or by an owner/agent (applicant) for Development Application.



PROPOSED 5 STOREY CONDO

11903 & 11917 BURNETT STREET, MAPLE RIDGE, BC

SHEET LIST

ARCHITECTURAL

- A0.1 COVER PAGE
- A1.1 SITE PLAN
- A1.1a CONTEXT PLAN
- A1.2 UNIT AREA PLANS
- A1.3 SITE SECTIONS
- A1.4 SITE SECTIONS
- A1.5 SITE SECTIONS
- A1.6 SHADOW STUDY
- A1.7 SHADOW STUDY
- A1.8 SIDEYARD WALKWAY SECTIONS
- A3.1 UNDERGROUND PARKING PLAN
- A3.2 MAIN FLOOR PLAN
- A3.3 2nd FLOOR PLAN
- A3.4 3rd-5th FLOOR PLAN
- A3.5 ROOF PLAN
- A4.1 ELEVATIONS
- A4.2 ELEVATIONS
- A4.3 PERSPECTIVES
- A4.4 EAST ELEVATION STREET SCAPES
- A10.1 UNIT PLANS

PROJECT TEAM

ARCHITECT OF RECORD

LARRY PODHORA ARCHITECT
1952 BRACKMAN WAY
SAANICH B.C. V8L 0G2

CONTACT: LARRY PODHORA

BUILDING DESIGN

KRAHN ENGINEERING LTD.
400 - 34077 GLADYS AVENUE
ABBOTSFORD B.C. V2S 2E8
P. 604.853.8831 F. 604.853.1580

CONTACT: WAYNE VENABLES

CIVIL

KM CIVIL CONSULTANTS LTD.
400 - 34077 GLADYS AVENUE
ABBOTSFORD B.C. V2S 2E8
P. 604.853.8831 F. 604.853.1580

CONTACT: STUART MCCREGOR

GEOTECHNICAL

BRAUN GEOTECHNICAL
106A-9785 192ND STREET
SURREY B.C. V4N 4C7
P. 604.513.4190 F. 604.513.4195

CONTACT: HARMAN DHILLON

LANDSCAPE

KD PLANNING CONSULTANTS LTD.
400 - 34077 GLADYS AVENUE
ABBOTSFORD B.C. V2S 2E8
P. 604.853.8831 F. 604.853.1580

CONTACT: SHAN THIESSEN

SURVEYOR

SOUTH FRASER LAND SURVEYING LTD.
212-1992 76TH AVE
SURREY B.C. V3W 2V8
P. 604.598.1886

CONTACT:

ARBORIST

DURHAM HEAD CONSULTING LTD.
3551 COMMERCIAL STREET
VANCOUVER V6M 4K8
P. 604.733.4886 F. 604.733.4879

CONTACT: TREVOR COV

larry podhora | architecture inc
1952 BRACKMAN WAY SAANICH B.C. V8L 0G2

PROJECT NAME

PROPOSED 5 STOREY CONDO

PROJECT ADDRESS

11903 & 11917 BURNETT STREET,
MAPLE RIDGE, BC

DRAWING TITLE

COVER PAGE

SCALE

DRAWN BY

CHECKED BY

PROJECT NO.

DRAWING NO.

A0.1

THIS DRAWING IS PROPERTY OF KRAHN GROUP OF COMPANIES AND SHOULD NOT BE COPIED OR DISTRIBUTED WITHOUT WRITTEN CONSENT

APPENDIX F



1 NORTH ELEVATION
SCALE: 1/8" = 1'-0"

C1 CANADIAN STONE	LEDGESTONE STERLING	
C2 HARDIE PANEL	SMOOTH IRON GRAY	
C3 HARDIE PANEL	SMOOTH AUTUMN TAN	
C4 HARDIE PANEL	SMOOTH COBBLE STONE	

PROJECT COLOURS

SCALE: 1/8" = 1'-0"

ELEVATION FINISH LEGEND

A STONE VENEER, LEDGESTONE, STERLING - C1	G WINDOWS & DOORS: EXTRUDED PVC - ALL WEATHER, DOUBLE LOW E GLAZING OR EQUAL - WHITE SPANDREL PANEL
B HARDIE PANEL, SMOOTH, IRON GRAY COLOUR - C2	H STEEL MAIN DOOR - PAINTED IRON GRAY COLOUR
C HARDIE PANEL, SMOOTH, AUTUMN TAN COLOUR - C3	J NOT USED
D HARDIE PANEL, SMOOTH, COBBLE STONE COLOUR - C4	K NOT USED
E METAL FLASHING, PAINTED TO MATCH WALL COLOUR BELOW	
F 42" HIGH ALUMINUM GLASS RAILING PAINTED BLACK	

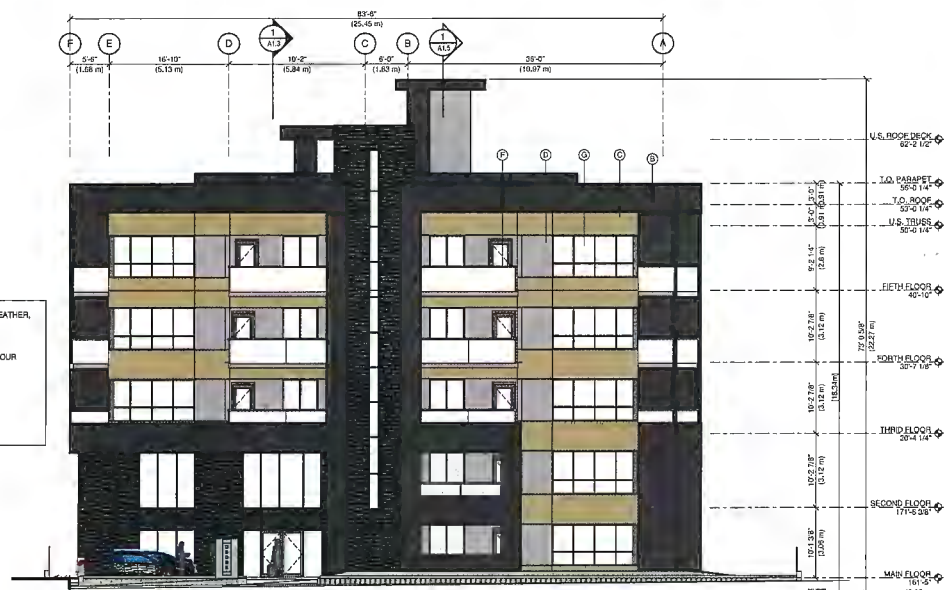

2 EAST ELEVATION
SCALE: 1/8" = 1'-0"

larry podhora | architecture inc
11903 & 11917 BURNETT STREET, MAPLE RIDGE, BC, V2X 6C2

PROJECT NAME
PROPOSED 5 STOREY CONDO

PROJECT ADDRESS
11903 & 11917 BURNETT STREET,
MAPLE RIDGE, BC

DRAWING TITLE
ELEVATIONS

SCALE: 1/8" = 1'-0"
DRAWN: RD
CHECKED: WV
PROJECT NO.: 170464
DRAWING NO.:

A4.1

THIS DRAWING IS PROPERTY OF KRAHN GROUP
IT IS LOANED TO YOU AND IS NOT TO BE COPIED OR
DISTRIBUTED WITHOUT PRIOR WRITTEN CONSENT



1 SOUTH ELEVATION

SCALE: 1/8" = 1'-0"

- | | | |
|-------------------|---------------------|--|
| C1 CANADIAN STONE | LEDGESTONE STERLING | |
| C2 HARDIE PANEL | SMOOTH IRON GRAY | |
| C3 HARDIE PANEL | SMOOTH AUTUMN TAN | |
| C4 HARDIE PANEL | SMOOTH COBBLE STONE | |

PROJECT COLOURS

SCALE: 1/8" = 1'-0"

ELEVATION FINISH LEGEND

- | | |
|--|--|
| A STONE VENEER, LEDGESTONE, STERLING - C1 | G WINDOWS & DOORS: EXTRUDED PVC - ALL WEATHER, DOUBLE LOW E GLAZING OR EQUAL - WHITE |
| B HARDIE PANEL, SMOOTH, IRON GRAY COLOUR - C2 | H SPANDREL PANEL |
| C HARDIE PANEL, SMOOTH, AUTUMN TAN COLOUR - C3 | J STEEL MAIN DOOR - PAINTED IRON GRAY COLOUR |
| D HARDIE PANEL, SMOOTH, COBBLE STONE COLOUR - C4 | K NOT USED |
| E METAL FLASHING, PAINTED TO MATCH WALL COLOUR BELOW | L NOT USED |
| F 4" HIGH ALUMINUM/GLASS RAILING PAINTED BLACK | M NOT USED |

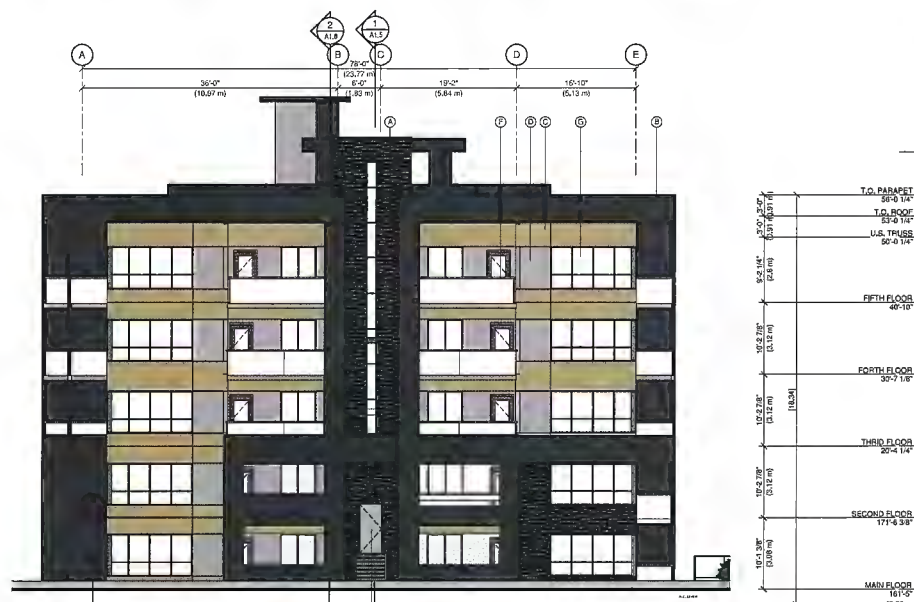

2 WEST ELEVATION

SCALE: 1/8" = 1'-0"

larry podhora | architecture inc
PROPOSED 5 STOREY CONDO

PROJECT NAME:
PROPOSED 5 STOREY CONDO

PROJECT ADDRESS:
11903 & 11917 BURNETT STREET,
MAPLE RIDGE, BC

DRAWING TITLE:
ELEVATIONS

SCALE: 1/8" = 1'-0"
DRAWN: K.D.
CHECKED: W.V.
PROJECT NO.: 170484
DRAWING NO.:

A4.2

THIS DRAWING IS PROPERTY OF KRAHN GROUP
OF COMPANIES AND SHOULD NOT BE COPIED OR
DISTRIBUTED WITHOUT PRIOR WRITTEN CONSENT

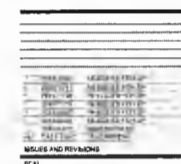
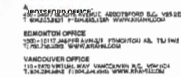

PROJECT NAME _____

PROJECT ADDRESS
11903 & 11917 BURNETT STREET,
MAPLE RIDGE, BC

DRAWING TITLE

ROOF PLAN

SCALE	1/8" = 1'-0"
DRAWN	EG
CHECKED	WV
PROJECT NO.	17D44
DRAWING NO.	

A3.5

THIS DRAWING IS PROPERTY OF KVAERN GROUP
OF COMPANIES AND SHOULD NOT BE COPIED OR
DISTRIBUTED WITHOUT PRIOR WRITTEN CONSENT

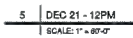
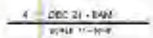
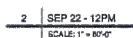
[illegible]

larry podhora | architecture inc
1102 BEACONWAY, NORTH SAUND, B.C. V8L 0C2

PROJECT NAME

PROPOSED 5 STOREY
CONDO

PROJECT ADDRESS
11903 & 11917 BURNETT STREET,
MAPLE RIDGE, BC

SHADOW STUDY

SCALE	1" = 80'-0"
DRAWN	BJ
CHECKED	WV
PROJECT NO.	170404
DRAWING NO.	

A1.7

THIS DRAWING IS PROPERTY OF KRAHN GROUP
OF COMPANIES AND SHOULD NOT BE COPIED OR
DISTRIBUTED WITHOUT PRIOR WRITTEN CONSENT

- LEGEND**
- TURF GRASS
 - CONCRETE SIDEWALK PAVING
 - CONCRETE PAVING
 - STAMPED CONCRETE PAVING
 - BENCH
 - CLUSTER SEATING
 - BOLLARD
 - EXISTING TREE TO REMAIN
 - TREE PROTECTION FENCING
 - PLANTING WALL

1	11-15-18	ISSUED FOR ADP
2	11-15-18	ISSUED FOR P&P
3	11-15-18	ISSUED FOR P&P
4	11-15-18	ISSUED FOR P&P
5	11-15-18	ISSUED FOR P&P
6	11-15-18	ISSUED FOR P&P
7	11-15-18	ISSUED FOR P&P
8	11-15-18	ISSUED FOR P&P
9	11-15-18	ISSUED FOR P&P
10	11-15-18	ISSUED FOR P&P
11	11-15-18	ISSUED FOR P&P
12	11-15-18	ISSUED FOR P&P
13	11-15-18	ISSUED FOR P&P
14	11-15-18	ISSUED FOR P&P
15	11-15-18	ISSUED FOR P&P
16	11-15-18	ISSUED FOR P&P
17	11-15-18	ISSUED FOR P&P
18	11-15-18	ISSUED FOR P&P
19	11-15-18	ISSUED FOR P&P
20	11-15-18	ISSUED FOR P&P

#2017-489-RZ

B.C.S.L.A. #565

REFER TO CIVIL ENGINEERING
DRAWINGS FOR MORE
INFORMATION ON THE
STRUCTURAL RETAINING WALLS



5 STOREY CONDO DEVELOPMENT

11903 & 11917 BURNETT ST
MAPLE RIDGE, B.C.

LANDSCAPE PLAN

SCALE: 1/8" = 1'-0"

DATE: 11/15/18

PROJECT NO: 11903

DESIGNER: KD PLANNING

CLIENT: KRAHN GROUP

CONTRACT NO: 11903

APPENDIX G

L1

THIS DRAWING IS THE PROPERTY OF KRAHN GROUP OF COMPANIES AND IS NOT TO BE REPRODUCED OR COPIED WITHOUT WRITTEN PERMISSION.

PROPOSED CONDOMINIUM BUILDING

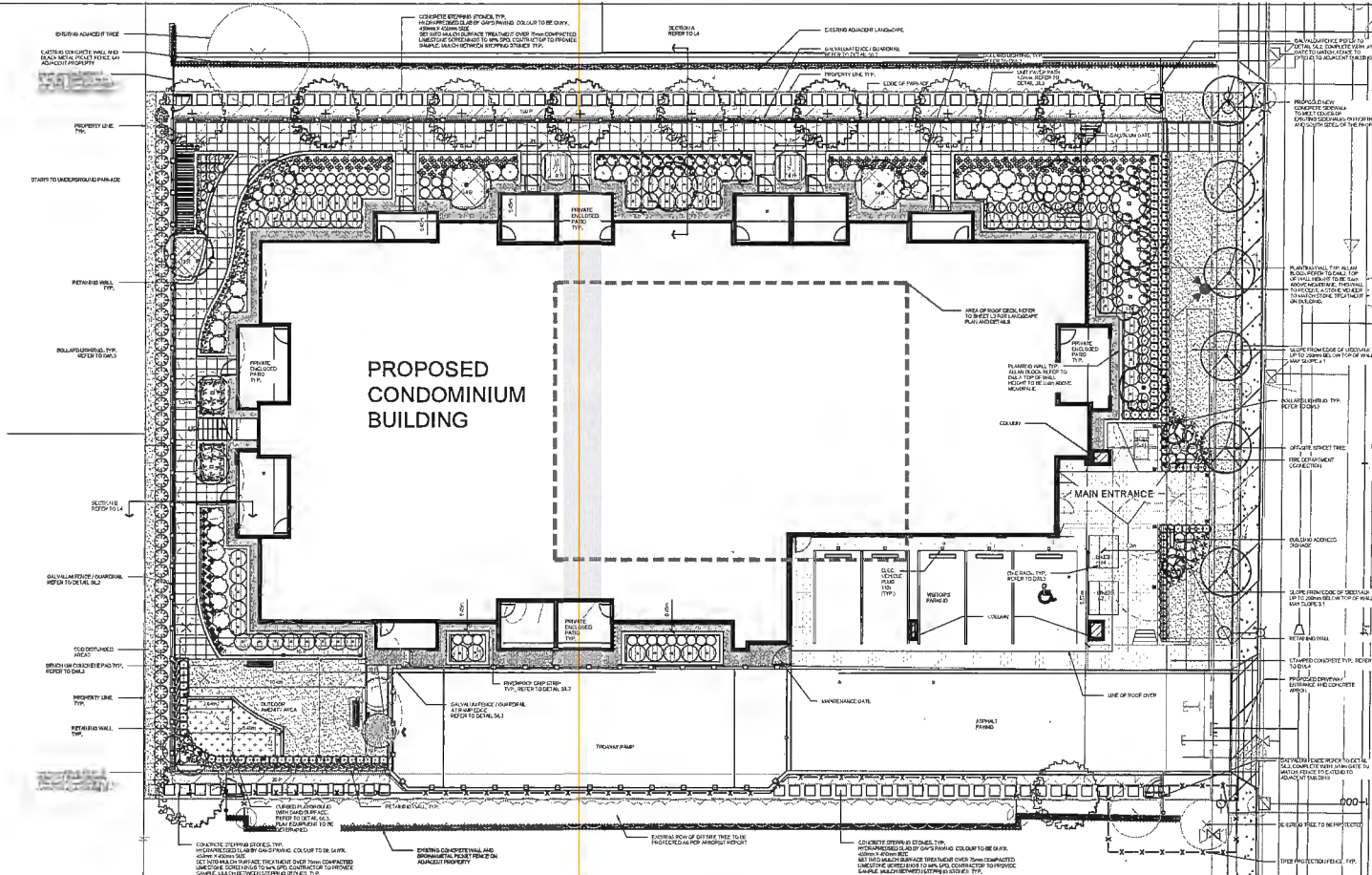

- PLANTING NOTES**
- PLANTS SHALL BE INSTALLED AS DIRECTED BY THE DRAWING NOTES AND DETAILS.
 - PLANT MATERIAL SUBSTITUTIONS WILL NOT BE ACCEPTED WITHOUT PRIOR WRITTEN APPROVAL.
 - ALL PLANT MATERIAL SHALL BE THOROUGHLY WATERED AND SOAKED AT THE TIME OF PLANTING.
 - TREE PROTECTION:** PER THE MUNICIPAL DETAIL, IF REQUIRED.
 - ALL LANDSCAPE MATERIAL IS TO COMPLY WITH THE CANADIAN LANDSCAPE STANDARDS.
 - SIZE ANALYSIS FOR PROPOSED GROWING MEDIUMS TO BE PROVIDED TO LANDSCAPE ARCHITECT PRIOR TO INSTALLATION.
 - PLANT MATERIALS SPECIFIED FOR THIS PROJECT WILL CONFORM TO THE CANADIAN LANDSCAPE STANDARDS AND MUNICIPAL LANDSCAPE STANDARDS FOR SIZE, VARIETY AND CONDITION AS INDICATED ON THIS PLANT LIST DRAWING ON THIS DRAWING. ANY PLANT SPECIFIED FOR THIS PROJECT THAT IS NOT LISTED ON THIS PLANT LIST DRAWING WILL BE REJECTED. ANY PLANT THAT IS REJECTED WILL BE REMOVED FROM THE SITE AND REPLACED WITH A PLANT OF ACCEPTABLE QUALITY AT NO ADDITIONAL COST TO THE OWNER.
 - REMOVE DEAD OR DAMAGED BRANCHES. ALL PRUNING SHALL BE PERFORMED IN ACCORDANCE WITH STANDARD HORTICULTURAL PRACTICES AND INTERNATIONAL SOCIETY ARBORICULTURE (ISA) RECOMMENDATIONS WITH APPROPRIATE TRAINING FOR EACH SPECIES.
 - Regular schedule of watering of the plants as required under the Project Manager during construction and the warranty period. Plants shall be watered within 48 hours of delivery to the site. Watering shall be continued until the plants are established and the soil is moist to a depth of 18 inches. Watering shall be continued until the plants are established and the soil is moist to a depth of 18 inches. Watering shall be continued until the plants are established and the soil is moist to a depth of 18 inches.
 - Maintenance and additional installation of plants.
 - Wind removal.
 - Climate control.

- GENERAL NOTES**
- EXAMINE SITE AND CONFIRM EXISTING SITE CONDITIONS BEFORE BEGINNING.
 - CONFIRM ALL MEASUREMENTS ON SITE. DO NOT SCALE DRAWINGS.
 - CONFIRM EXISTING AND PROPOSED GRADES PRIOR TO BEGINNING CONSTRUCTION WORKS.
 - CONFIRM MUNICIPAL REQUIREMENTS FOR BUILDING PERMITS, SETBACKS, BUILDING CODE WORKS, AND OTHER BYLAW REQUIREMENTS. OBTAIN REQUIRED PERMITS PRIOR TO BEGINNING CONSTRUCTION WORKS.
 - OBTAIN UTILITY AND SERVICE LOCATES PRIOR TO BEGINNING CONSTRUCTION WORKS.
 - PROTECT FROM DAMAGE ALL EXISTING STRUCTURES, TREES, AND OTHER FEATURES. IF DAMAGE OCCURS, THE CONTRACTOR SHALL REPAIR OR REPLACE THE SAME TO ORIGINAL CONDITION OR BETTER. THE CONTRACTOR SHALL MAINTAIN THE SITE IN GOOD WORKMANSHIP CONDITION AT ALL TIMES. THE CONTRACTOR SHALL MAINTAIN THE SITE IN GOOD WORKMANSHIP CONDITION AT ALL TIMES. THE CONTRACTOR SHALL MAINTAIN THE SITE IN GOOD WORKMANSHIP CONDITION AT ALL TIMES.
 - THE CONTRACTOR SHALL MAINTAIN THE SITE IN GOOD WORKMANSHIP CONDITION AT ALL TIMES. THE CONTRACTOR SHALL MAINTAIN THE SITE IN GOOD WORKMANSHIP CONDITION AT ALL TIMES. THE CONTRACTOR SHALL MAINTAIN THE SITE IN GOOD WORKMANSHIP CONDITION AT ALL TIMES.

- IRRIGATION NOTES**
- IRRIGATION SYSTEM PROVIDED FOR ALL SOFT LANDSCAPE AREAS SHOWN ON THE DRAWINGS, USING A HIGH EFFICIENCY IRRIGATION SYSTEM.
 - IRRIGATION SYSTEM SHALL BE DESIGNED AND INSTALLED IN ACCORDANCE WITH THE IRRIGATION INDUSTRY OF B.C. STANDARDS AND GUIDELINES.
 - ALL IRRIGATION VALVE BOXES TO BE EQUIPPED WITH QUICK COUPLERS.
 - USE POP-UP SPRINKLER HEADS.
 - DO NOT SPRAY WATER ONTO TREE TRUNKS.

- SCODING NOTES:**
- SCODDED AREAS AS SHOWN ON THE PLANTING PLAN ARE TO BE SCODDED CANADIAN NO. 1 CULTIVATED TURF SOIL, WITH 10% ORGANIC MATTER. SCODDED AREAS SHALL BE SCODDED TO A DEPTH OF 100 MM. SCODDED AREAS SHALL BE SCODDED TO A DEPTH OF 100 MM. SCODDED AREAS SHALL BE SCODDED TO A DEPTH OF 100 MM.
 - LOOSEN SOIL SURFACE PRIOR TO SCODDING. ELIMINATE BUMPS AND HOLLOW. ROLL LIGHTLY WHEREVER TOPSOIL IS EXCLUSIVELY LOOSE.
 - PRIOR TO SCODDING, OBTAIN APPROVAL THAT FINISHED GRADE AND DEPTH OF TOPSOIL ARE SATISFACTORY.
 - DELIVER SOIL TO SITE WITHIN 24 HOURS OF BEING LIFTED AND LAY WITHIN 24 HOURS OF BEING LIFTED. DURING DRY WEATHER, PROTECT SOIL FROM DRYING, AND WATER SOIL AS NECESSARY TO ENSURE ITS VITALITY AND PREVENT THE LOSS OF SOIL IN HANDLING. DRY SOIL WILL BE REJECTED.
 - LAY SOIL DURING GROWING SEASON, LAY SOIL IN ROWS, PERPENDICULAR TO SLOPE, AND WITH JOINTS STAGGERED. BUTT SECTIONS CLOSELY WITHOUT OVERLAPPING OR LEAVING GAPS BETWEEN SECTIONS. CUT OUT IRREGULAR OR THIN SECTIONS WITH SHARP IMPLEMENTS.
 - WATER SOIL IMMEDIATELY AFTER LAYING TO OBTAIN MOISTURE PENETRATION INTO TOP 150MM OF TOPSOIL. MAINTAIN MOIST SOIL DURING PERIOD OF INSTALLATION UNTIL FINAL ACCEPTANCE.

KEY	QTY	BOTANICAL NAME	COMMON NAME	SIZE	SPACING	CONDITION
DECIDUOUS TREES						
1	1	Acer palmatum 'Dissectum'	Japanese Maple	5cm cal.	as per plan	W.B.
2	1	Acer palmatum 'Dissectum'	Japanese Maple	5cm cal.	as per plan	W.B.
3	1	Acer palmatum 'Dissectum'	Japanese Maple	5cm cal.	as per plan	W.B.
4	1	Acer palmatum 'Dissectum'	Japanese Maple	5cm cal.	as per plan	W.B.
5	1	Acer palmatum 'Dissectum'	Japanese Maple	5cm cal.	as per plan	W.B.
CONIFER TREES						
6	1	Pinus strobus	Scotch Pine	2.5m H.	as per plan	W.B.
7	1	Pinus strobus	Scotch Pine	2.5m H.	as per plan	W.B.
SHRUBS						
8	144	Baccharis 'Green Value'	Green Value Broomrape	30 cm H.	60 cm	#1 pot
9	24	Spiraea japonica 'Anthony Waterer'	Anthony Waterer Spiraea	60 cm H.	120 cm	#1 pot
10	72	Claytonia virginica 'Royal Purple'	Royal Purple Bleeding Heart	150 cm H.	as per plan	#1 pot
11	36	Fraxinus excelsior 'Moutan'	Moutan Fraxinus	80 cm H.	120 cm	#1 pot
12	60	Hamamelis 'Vitifolia'	Vitifolia Hamamelis	40 cm H.	60 cm	#1 pot
13	48	Sorbus domestica 'Soleil d'Or'	Soleil d'Or Sorbus	40 cm H.	60 cm	#1 pot
14	48	Sorbus domestica 'Soleil d'Or'	Soleil d'Or Sorbus	40 cm H.	60 cm	#1 pot
15	48	Sorbus domestica 'Soleil d'Or'	Soleil d'Or Sorbus	40 cm H.	60 cm	#1 pot
16	48	Sorbus domestica 'Soleil d'Or'	Soleil d'Or Sorbus	40 cm H.	60 cm	#1 pot
PERENNIALS, GROUND COVER, AND GRASSES						
17	30	Alchemilla mollis	Alchemilla mollis	60 cm	#1 pot	#1 pot
18	12	Hebe 'Purple Heart'	Purple Heart Hebe	60 cm	#1 pot	#1 pot
19	12	Hebe 'Purple Heart'	Purple Heart Hebe	60 cm	#1 pot	#1 pot
20	12	Hebe 'Purple Heart'	Purple Heart Hebe	60 cm	#1 pot	#1 pot
21	12	Hebe 'Purple Heart'	Purple Heart Hebe	60 cm	#1 pot	#1 pot
22	12	Hebe 'Purple Heart'	Purple Heart Hebe	60 cm	#1 pot	#1 pot
23	12	Hebe 'Purple Heart'	Purple Heart Hebe	60 cm	#1 pot	#1 pot
24	12	Hebe 'Purple Heart'	Purple Heart Hebe	60 cm	#1 pot	#1 pot
25	12	Hebe 'Purple Heart'	Purple Heart Hebe	60 cm	#1 pot	#1 pot
26	12	Hebe 'Purple Heart'	Purple Heart Hebe	60 cm	#1 pot	#1 pot
27	12	Hebe 'Purple Heart'	Purple Heart Hebe	60 cm	#1 pot	#1 pot
28	12	Hebe 'Purple Heart'	Purple Heart Hebe	60 cm	#1 pot	#1 pot
29	12	Hebe 'Purple Heart'	Purple Heart Hebe	60 cm	#1 pot	#1 pot
30	12	Hebe 'Purple Heart'	Purple Heart Hebe	60 cm	#1 pot	#1 pot

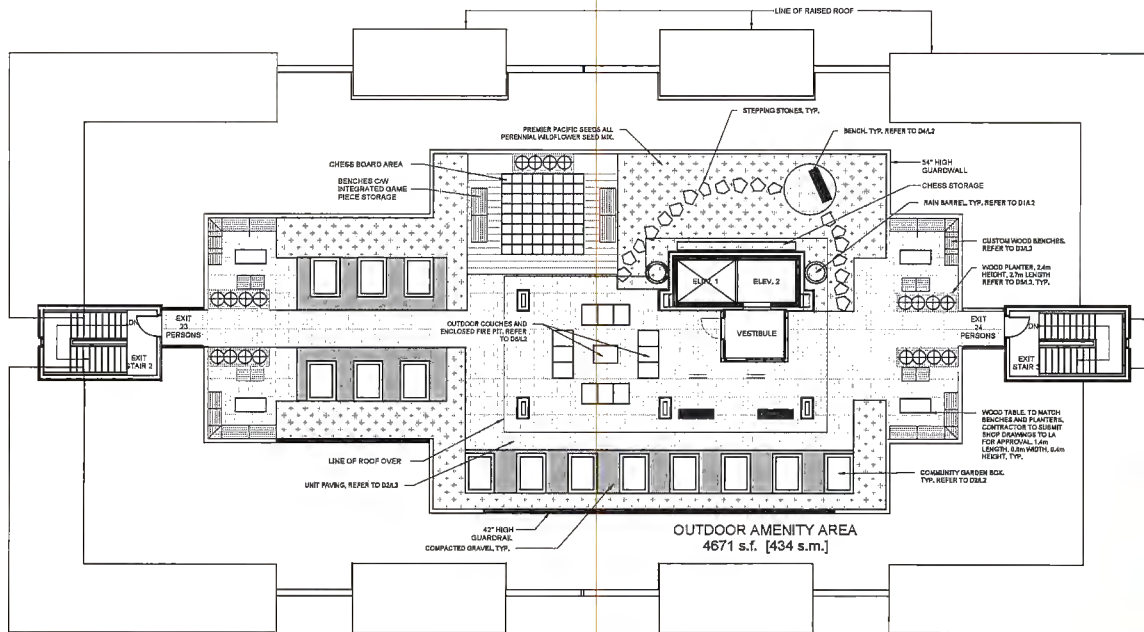

E1 ROOFTOP ENLARGEMENT AREA

1:100

ROOF TOP PLANT LIST					
KEY	QTY	BOTANICAL NAME	COMMON NAME	SIZE	SPACING
CHERRY	1	Prunella lauro-coccinea	Japanese Cherry	1.2m H.	42" P.C.

- SEEDING NOTES:
1. AREAS DESIGNATED FOR SEEDING WILL FOLLOW THESE GUIDELINES.
 2. REMOVE ALL DEBRIS INCLUDING BUT NOT LIMITED TO ALL GRANULAR STONE, CONCRETE, WOOD AND METAL, SCRAPE ALL DISTURBED AREAS TO ELIMINATE COMPACTION OF TOPSOIL.
 3. TO PREPARE AREAS FOR SEEDING, SPREAD, LOOSE AND FINE GRADE TOPSOIL. GRADE FOR POSITIVE DRAINAGE. DEPTH OF TOPSOIL TO BE 100MM.
 4. TO ENSURE ACCEPTANCE OF THE COMPLETED WORK, THE CONTRACTOR SHALL NOT COMMENCE SEEDING UNTIL THE PROJECT MANAGER HAS APPROVED FINE GRADES.
 5. SEEDING OPERATIONS SHALL BE COMPLETED BETWEEN SPRING THRU AND JUNE 15TH FOR SPRING WORK, OR BETWEEN AUGUST 15TH AND OCTOBER 15TH FOR FALL WORK.
 6. SEED APPLICATION METHOD: HYDROSEEDING BY APPROVED CONTRACTOR.
 7. CONTRACTOR TO ENSURE ADEQUATE SEED MIX CATCH. SEEDING AREAS WILL BE ACCEPTED PROVIDED THAT A SUFFICIENT AMOUNT OF THE SEED HAS GERMINATED AND BECOME ESTABLISHED IN THE OPINION OF THE PROJECT MANAGER.
 8. MAINTENANCE FOR SEEDING AREAS SHALL BEGIN IMMEDIATELY AFTER INSTALLATION AND SHALL CONTINUE UNTIL SEED MIX TO BE AS FOLLOWS:

OR APPROVED EQUAL SHOP DRAWINGS TO BE PROVIDED PRIOR TO CONSTRUCTION FOR LA APPROVAL



D6 OUTDOOR COUCHES AND ENCLOSE FIREPIT

N.T.S.

OR APPROVED EQUAL SHOP DRAWING TO BE PROVIDED PRIOR TO CONSTRUCTION FOR LA APPROVAL



D1 RAIN BARREL

N.T.S.



D2 COMMUNITY GARDEN BOX

N.T.S.



D3 CUSTOM WOOD BENCHES

N.T.S.



D4 BENCH

N.T.S.



D5 WOOD PLANTER

N.T.S.



ADDRESS: 1315 S. 10TH AVE. SUITE 100
TOLSON, ILL. 61288
TEL: 815.353.3333 FAX: 815.353.3334
WWW.KRAHN.COM



11903 & 11917 BURNETT ST. MAPLE RIDGE, B.C. V6X 2E7
TEL: 604.271.1111 FAX: 604.271.1112
WWW.KDPLANNING.COM

16	12-15-18	ISSUED FOR ADP
17	08-15-19	ISSUED FOR RE-CP
18	06-15-19	ISSUED FOR REVIEW
19	12-15-18	ISSUED FOR STREET TREES
20	12-18-18	ISSUED FOR RE-CP
21	07-06-18	ISSUED FOR REVIEW
22	08-04-18	REBIDDED FOR DP
23	03-03-19	REBIDDED FOR DP
24	08-14-17	ISSUED FOR DP
25	10-10-17	ISSUED FOR REVIEW
ENC: DATE: 12/15/18 ENC: 18/11/18		
INVOICE: CP 18/11/18		
#2017-489-RZ		
SIAL		
B.C.S.L.A. #565		

[illegible]

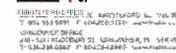

SECTION A

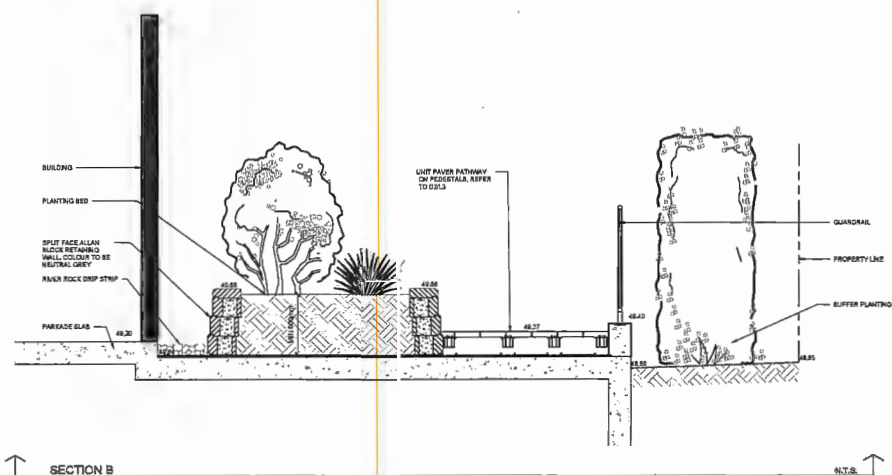

↑ SECTION B

[illegible]

**5 STOREY CONDO
DEVELOPMENT**

11903, & 11917 BURNETT ST.
MAPLE RIDGE, B.C.

SECTION

SOURCE	AS NOTED
DFAJ946	BT
CYRUS KING	BT
INQUIRY OF	170684

L4

TO: His Worship Mayor Michael Morden
and Members of Council
FROM: Chief Administrative Officer

MEETING DATE: September 1, 2020
FILE NO: 2020-251-DVP
MEETING: C o W

SUBJECT: Development Variance Permit
24592 105A Avenue

EXECUTIVE SUMMARY:

Development Variance Permit application (2020-251-DVP) has been received for the subject property, located at 24592 105A Avenue, to vary the setbacks to have the house oriented towards 105A Avenue, rather than 245B Street. The requested variance is to:

1. Reduce the rear yard setback from 6.0 metres (19.7 ft.) to 1.2 metres (3.9 ft.)

It is recommended that Development Variance Permit 2020-251-DVP be approved.

RECOMMENDATION:

That the Corporate Officer be authorized to sign and seal 2020-251-DVP respecting property located at 24592 105A Avenue.

DISCUSSION:

a) Background Context

Applicant: A. Hayre
Legal Description: Lot 47, Section 10, Township 12, New Westminster
District Plan EPP76590

OCP :
Existing: Low/Medium Density Residential
Proposed: Low/Medium Density Residential
Zoning:
Existing: RS-1b (One Family Urban (Medium Density)
Residential)
Proposed: RS-1b (One Family Urban (Medium Density)
Residential)

Surrounding Uses:
North: Use: Single Family Residential
Zone: RS-2 (One Family Suburban Residential)
Designation: Low/Medium Density Residential and Conservation
South: Use: Single Family Residential
Zone: RS-2 (One Family Suburban Residential)
Designation: Low/Medium Density Residential

East:	Use:	Vacant
	Zone:	RS-1b (One Family Urban (Medium Density) Residential), Density Bonus to R-1 regulations
	Designation:	Low/Medium Density Residential
West:	Use:	Single Family Residential
	Zone:	RS-1b (One Family Urban (Medium Density) Residential)
	Designation:	Low/Medium Density Residential
<hr/>		
Existing Use of Property:		Vacant
Proposed Use of Property:		Single Family Residential
Site Area:		825.6 m ² (8,887 ft ²)
Access:		245B Street
Servicing:		Urban Standard
Previous Applications:		2012-065-RZ/SD/DP/DVP, 2017-154-SD

b). Project Description:

The subject property, located at 24592 105A Avenue, was recently created with a larger subdivision application (2017-154-SD) (see Appendices A and B). The larger subdivision applied the Albion Density Bonus provision, allowing RS-1b (One Family Urban (Medium Density) Residential) zoned lots to be subject to the R-1 (Residential District) smaller lot sizes and setbacks, with a Density Bonus fee. As a result, the smaller single family lots fronting 105A Avenue are subject to the R-1 (Residential District) zone setbacks, whereas the subject property, due to its larger area of 825.6 m² (8,887 ft²), including the hooked portion to the north, is subject to the RS-1b (One Family Urban (Medium Density) Residential) setbacks. A variance was already approved under 2012-065-DVP to allow the front yard setback to be reduced to 3.0 metres (9.8 ft.) to be consistent with an exterior side setback. However, the applicant would now like to change the location of the rear yard on this corner lot, to be to the south of the house, rather than to the east, as originally shown.

c) Variance Analysis:

The Zoning Bylaw establishes general minimum and maximum regulations for single family development. A Development Variance Permit allows Council some flexibility in the approval process.

The requested variance and rationale for support is described below (see Appendix C):

1. Maple Ridge Zoning Bylaw No 3510 -1985, Part 6, Section 601, C. REGULATIONS FOR THE SIZE, SHAPE AND SITING OF BUILDINGS AND STRUCTURES (9) (c):

- i. To reduce the rear yard setback from 6.0 metres (19.7 ft.) to 1.2 metres (3.9 ft.).

The proposed variance can be supported as the building envelope and setbacks would be consistent with the neighbouring lots to the east.

d) Citizen/Customer Implications:

In accordance with the *Development Procedures Bylaw No. 5879-1999*, notice of Council consideration of a resolution to issue a Development Variance Permit was mailed to all owners or

tenants in occupation of all parcels, any parts of which are adjacent to the property that is subject to the permit.

CONCLUSION:

The proposed variance is supported because the setback will be consistent with neighbouring lots to the east.

It is therefore recommended that this application be favourably considered and the Corporate Officer be authorized to sign and seal Development Variance Permit 2020-251-DVP.

"Original signed by Michelle Baski"

Prepared by: **Michelle Baski, ASCT, MA**
Planner 2

"Original signed by Mark McMullen" for

Reviewed by: **Charles R. Goddard, BA, MA**
Director of Planning

"Original signed by Christine Carter"

Approved by: **Christine Carter, M.PL, MCIP, RPP**
GM Planning & Development Services

"Original signed by Al Horsman"

Concurrence: **Al Horsman**
Chief Administrative Officer

The following appendices are attached hereto:

Appendix A – Subject Map

Appendix B – Ortho Map

Appendix C – Site Plan Showing Proposed Variances

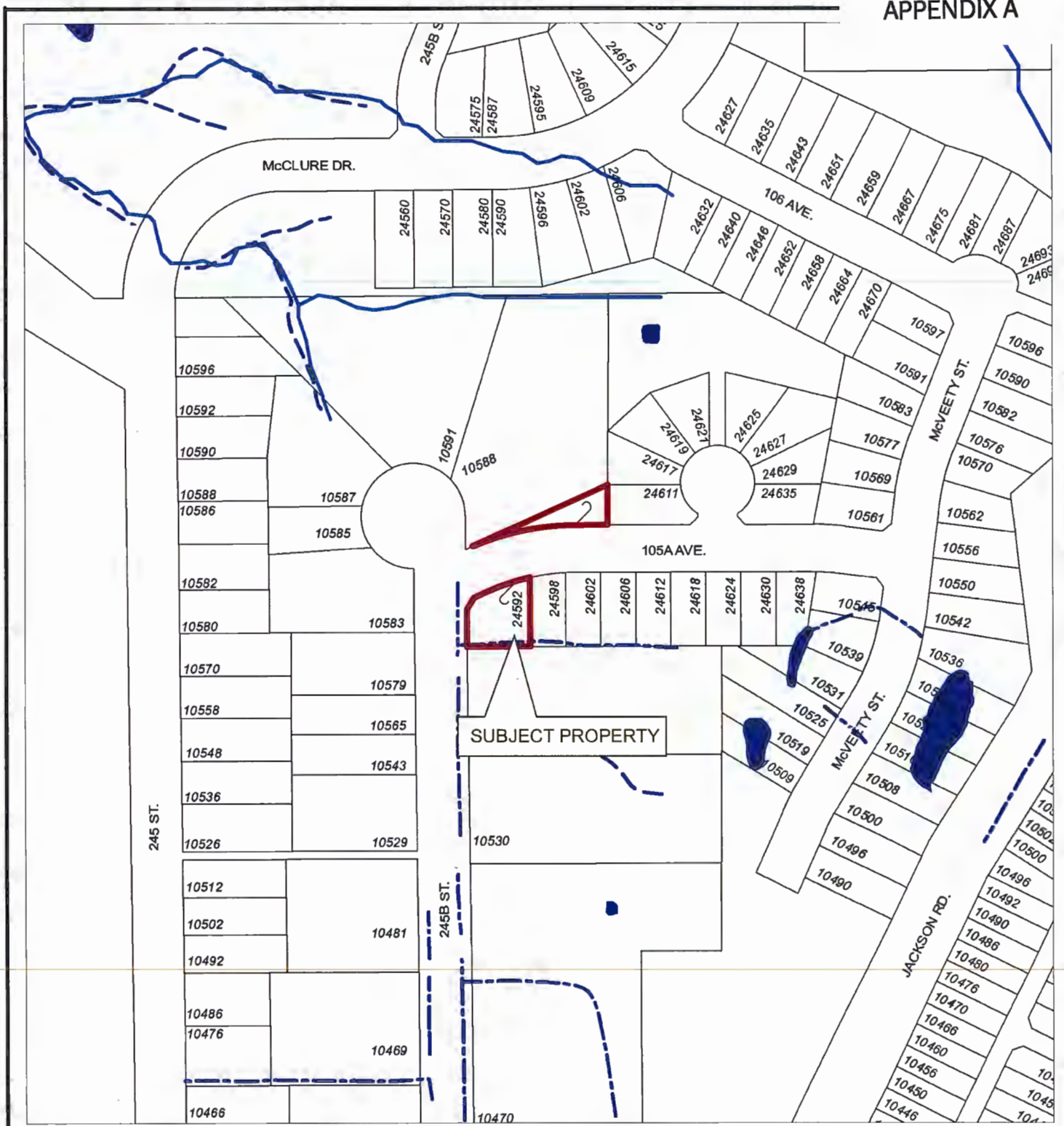

Scale: 1:2,000

Legend

- Stream
- Ditch Centreline
- Indefinite Creek
- Lake or Reservoir

24592 105A AVENUE
PID: 030-539-625

PLANNING DEPARTMENT



MAPLE RIDGE
British Columbia

mapleridge.ca

FILE: 2020-251-VP
DATE: Aug 17, 2020

BY: PC



Scale: 1:2,000

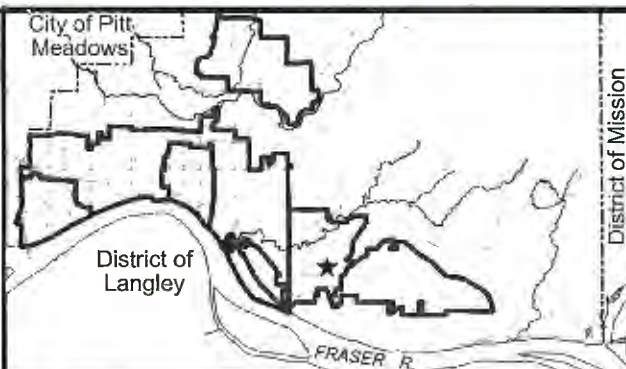

24592 105A AVENUE
PID: 030-539-625

PLANNING DEPARTMENT



MAPLE RIDGE

British Columbia

mapleridge.ca

FILE: 2020-251-VP
DATE: Aug 18, 2020

BY: DT

Proposed Variance

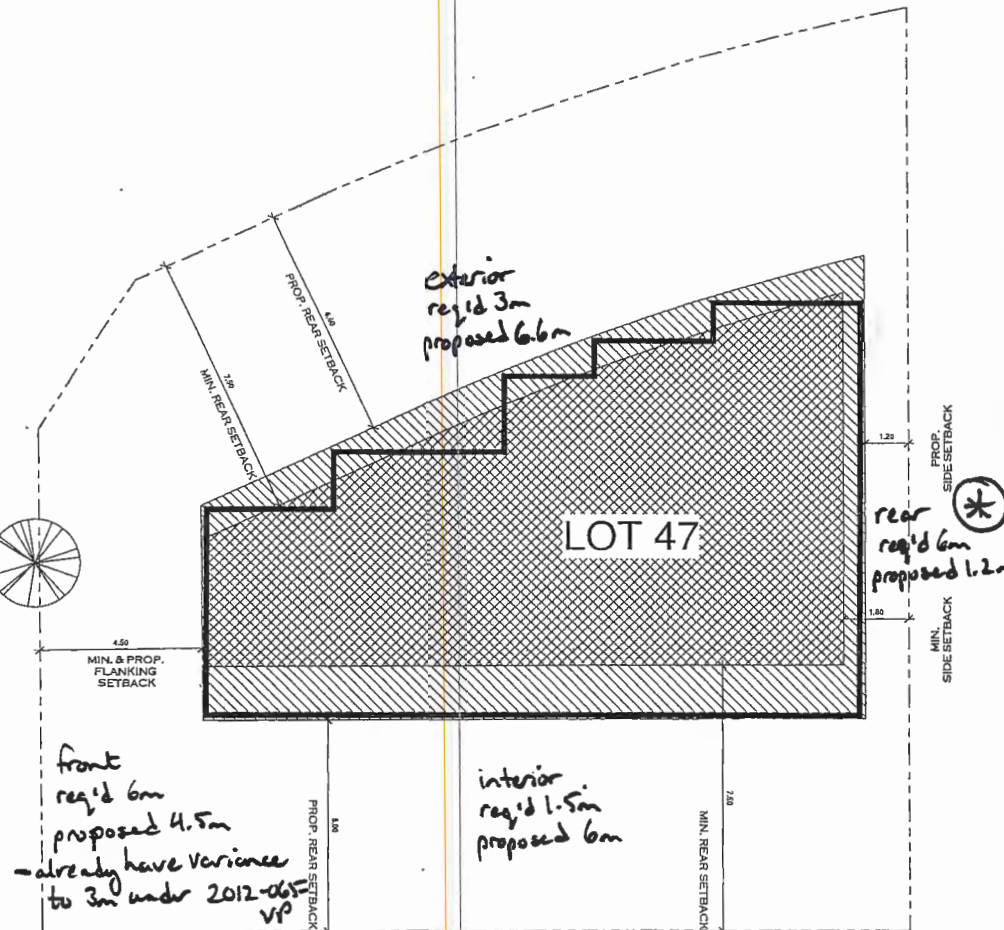

LEGEND

- MAX. ENVELOPE ALLOWED
- PROP. ENVELOPE ALLOWED
- PROP. HOUSE ENVELOPE

AREA CALCULATIONS

- LOT AREA: 5748 SQFT
- MAX. COVERAGE ALLOWED: 2289 SQFT
- MAX. COVERAGE ACHIEVABLE WITH NO VARIANCE: 1429 SQFT
- MAX. COVERAGE ACHIEVABLE WITH VARIANCE: 1936 SQFT

SETBACK

- MIN. FRONT SETBACK: 7.5M
- MIN. REAR SETBACK: 7.5M
- MIN. SIDE SETBACK: 1.8M
- MIN. FLANKING SETBACK: 4.5M
- PROP. FRONT SETBACK: 6.0M
- PROP. REAR SETBACK: 6.04
- PROP. SIDE SETBACK: 4.5M
- PROP. FLANKING SETBACK: 1.2M

THESE PLANS CONFORM TO BCBC 2018

CONSTRUCTION SHALL FOLLOW LOCAL BUILDING BY-LAWS ALONG WITH THESE PLANS.

CONTRACTOR MUST CONFIRM ALL DIMENSIONS PRIOR TO START OF CONSTRUCTION.

THE DESIGNER ASSUMES NO LIABILITY FOR ANY ERRORS AND OMISSIONS IN THESE PLANS. IT IS THE BUILDER/OWNER'S RESPONSIBILITY TO REVIEW AND VERIFY THE WHOLE PLAN (i.e. ALL LEVELS, DIMENSIONS, STRUCTURAL ADEQUACIES) PRIOR TO CONSTRUCTION.

DO NOT SCALE DRAWINGS.

COPYRIGHT RESERVED. ANY VARIATIONS AND MODIFICATIONS TO THESE DRAWINGS SHALL NOT BE CARRIED OUT WITHOUT WRITTEN PERMISSION FROM PRO VILLA DESIGNS LTD. THESE DRAWINGS ARE THE EXCLUSIVE PROPERTY OF PVDL AND CAN ONLY BE REPRODUCED WITH PVDL'S WRITTEN PERMISSION.

PLEASE NOTE THAT THESE DRAWINGS ARE FOR PERMIT APPLICATION PURPOSES AND NOT INTENDED TO BE ISSUED FOR CONSTRUCTION UNTIL APPROVED BY CITY.



Pro Villa Designs Ltd.
#108-8289 125 Street
Surrey, B.C. V3W 0A8
Ph. 604-593-7070
Info@villadesigns.ca
www.villadesigns.ca



Amarjit Hayre
PH: (604) 501-7732

LOT # 47
Maple Ridge, B.C.

Site Plan Variance

set number: PVDL-20-1128-AH
set Date: 1 JUNE 2020
Plan Review Date: 1 JUNE 2020
set by: HB

A13

3/16" = 1'-0"

APPENDIX C

MAESTRO 11-00-002

TO: His Worship Mayor Michael Morden
and Members of Council
FROM: Chief Administrative Officer

MEETING DATE: September 1, 2020
FILE NO: 11-5240-01
MEETING: C o W

SUBJECT: Award of Contract – Municipal Replacement Combination Tandem Axle Sander Truck with Underbody Plow

EXECUTIVE SUMMARY:

The approved Financial Plan includes funding for the replacement of one (1) Tandem Axle Combination Sander Dump Truck. A public request for proposals to supply the tandem axle truck resulted in (8) eight proposals from two bidders, Harbour International Truck Ltd. And First Truck Centre. Following a detailed evaluation of the proposals, it is recommended that the contract to supply the Tandem Axle Combination Dump Truck with underbody plow be awarded to Harbour International Trucks Ltd with Falcon Equipment Body. The truck is an essential component of the City's snow response in winter and the operation and maintenance of roads, water, sewer and storm water utilities through the remainder of the year.

RECOMMENDATION:

That the contract for the purchase of one (1) Combination Tandem Axle Sander Dump Truck with Underbody Plow be awarded to Harbour International Trucks Ltd. in the amount of \$265,093.00, plus applicable taxes of approximately \$31,811.16; and furthermore, that the Corporate Officer be authorized to execute the contract.

DISCUSSION:

a) Background Context:

The Request for Proposal (RFP-OP20-27) for the supply of one (1) Tandem Axle Dump Truck was publicly advertised on May 15, 2020 and closed June 16, 2020. Harbour International Truck Ltd. with five options, and First Truck Center with three options were submitted and evaluated. The results of the evaluations recommend award of a Falcon Equipment dump truck body with a 2021 International HV613 SBA 6X4 Tandem Axle Cab and Chassis to Harbour International Trucks Ltd.

b) Financial Implications:

The cost of the truck is within the approved budget and funded through the Equipment Replacement Reserve Fund. Total purchase price for the unit is \$265,093.00 plus applicable taxes of approximately \$31,811.16

CONCLUSION:

Following a public request for proposals, and analysis of the received submissions, it is recommended that the contract to supply one (1) Tandem Axle Combination Sander Dump Truck with Underbody Plow be awarded to Harbour International Trucks Ltd.

Prepared by: **Walter Oleschak PMP**
Superintendent Roads and Fleet

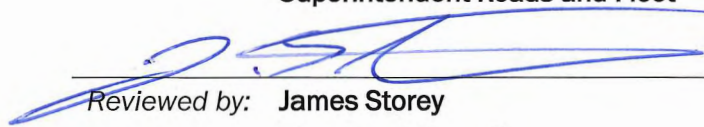
Reviewed by: **James Storey**
Director of Operations

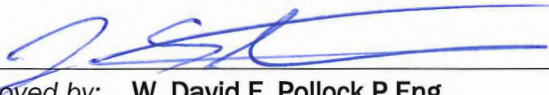
 acting for
Approved by: **W. David F. Pollock P.Eng**
General Manager, Engineering Services

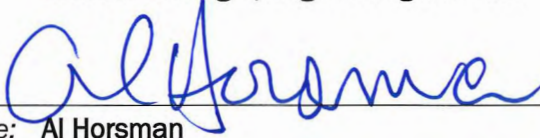
Concurrence: **Al Horsman**
Chief Administrative Officer



CITY OF MAPLE RIDGE

mapleridge.ca

TO:	His Worship Mayor Michael Morden and Members of Council	MEETING DATE:	September 1, 2020
FROM:	Chief Administrative Officer	FILE NO:	01-0640-30
SUBJECT:	Golden Ears Winter Club Operating Agreement		

EXECUTIVE SUMMARY:

Golden Ears Winter Club (GEWC) and the City of Maple Ridge (CMR) have had an operating agreement for the provision of curling services for more than 20 years. The current operating agreement is at the end of its final term. The Club has met all of the obligations of their current agreement, therefore staff are recommending a new operating agreement which has some minor revisions (attached for Council's consideration).

RECOMMENDATION:

That staff be directed to enter into a new operating agreement with Golden Ears Winter Club for a three-year period ending on August 31, 2023, with options to renew for two further terms of 3 years each; and,

That the Corporate Officer be authorized to execute the GEWC operating agreement.

DISCUSSION:

a) Background Context:

The Planet Ice complex, located on Jim Robson Way, is operated by RG Properties Ltd. (RG), and the Golden Ears Winter Club Society. The City entered into an agreement with GEWC in September 1999 for five years with the option to extend for three further periods of five years each. Initially, RG played a more significant role with operations of the club until 2005 when GEWC became more independent. This transfer of responsibilities was laid out in the 1999 agreement, however, over the years, operations became a financial burden for the Club. A Council resolution in 2015 approved allocated funding to help support the club with increased utility costs and the re-introduction of summer dry floor operations through an addendum to the agreement.

GEWC continues to do an excellent job of managing day to day operations for curling activities. The Club facilitates a wide range of programming for curlers of all ages and abilities, including

school and youth programs. The GEWC provides curling activities from August to April and supports dry floor rental in cooperation with CMR from May to July through a summer operating addendum to the 1999 GEWC operating agreement.

The new agreement addresses the items previously approved and agreed upon in addition to minor revisions to the operating reserves, annual financial statements, clarity of direct costs for school programs, preventative maintenance and repair plan as well as COVID-19 implications.

b) Desired Outcome:

To provide Maple Ridge residents with cost effective services and continued support for GEWC in the independent delivery of curling services while ensuring dry floor amenities are available in the spring and summer.

c) Strategic Alignment:

Entering into a new operating agreement with Golden Ears Winter Club aligns with the 2010 Parks, Recreation and Culture Master Plan by ensuring partnerships are well defined, well managed, supported, valued and evolving.

d) Citizen/Customer Implications:

The continued services administered by the Club will provide opportunities for curlers during the winter season and dry floor users in the spring and summer.

e) Business Plan/Financial Implications:

The new operating agreement aligns with the City's practice of working closely with non-profit societies through agreements for the cost-effective and efficient provision of recreation services.

CONCLUSIONS:

The Golden Ears Winter Club provides first class curling services for residents and visitors of Maple Ridge. Staff recommends entering into a new operating agreement for a three-year term, with the option to renew for a further two 3 year terms.

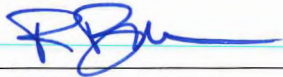

Prepared by: **Russ Brummer**
Manager, Business Operations

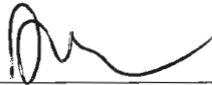

Reviewed by: **Danielle Pope**
Director, Recreation & Community Engagement

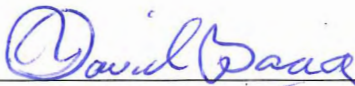

Approved by: **David Boag**
General Manager, Parks, Recreation & Culture

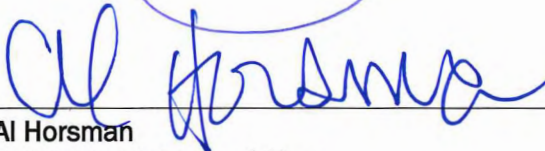

Concurrence: **Al Horsman**
Chief Administrative Officer

Attachments: (A) 2020 - Golden Ears Winter Club Operating Agreement

GOLDENS EARS WINTER CLUB OPERATING AGREEMENT

THIS AGREEMENT dated the 1st day of September 2020 is

BETWEEN:

CITY OF MAPLE RIDGE, a corporate body having its office at
11995 Haney Place, Maple Ridge, B.C. V2X 6G2

(Hereinafter called the "City")

AND:

GOLDEN EARS WINTER CLUB, a society incorporated under the laws of the Province of British Columbia having its registered office at 23580 Jim Robson Way, Maple Ridge, B.C., V2W 1B8.

(Hereinafter called the "Club")

WHEREAS:

- A. The City provides recreation services to residents through the Parks, Recreation & Culture department and works with community partners to meet these needs;
- B. The City and the Club have entered in an agreement with respect to the municipally owned building located at 23580 Jim Robson Way, Maple Ridge, B.C. V2W 1B8, known as the Golden Ears Winter Club;
- C. The City has agreed with the Club to permit the Club to use the Curling Facilities for Curling Uses, for the Term, subject to renewal periods as set out herein, upon and subject to the terms and conditions set out herein;
- D. The Club is a community leader that will play a key role to strengthen the sport of curling; to build community wide awareness and to encourage an understanding and appreciation of curling in creating a healthy, vibrant community.

NOW THEREFORE, in consideration of the mutual covenants, conditions and agreements herein contained, the City, so far as it lawfully can but not otherwise, and subject to applicable legislation and bylaws, together with the Club, covenant and agree as follows:

1. DEFINITIONS - Where used herein:

- 1.1. **"Agreement"** means this agreement and all schedules and recitals thereto;
- 1.2. **"Arena Operator"** means the independent operator of the arena located beside the Curling Facilities which at the time of this contract execution is RG Arenas (Maple Ridge) LTD;
- 1.3. **"COVID-19"** means the communicable disease caused by the SARS-CoV-2 virus;

- 1.4. **"Pandemic Plan"** means a written plan that meets all Public Health Requirements for the conduct of the Club's activities on the Property during the COVID-19 pandemic or similar outbreak;
- 1.5. **"City Operations"** means the City's use and operations of the Curling Facilities including the rental by the City of the Surface to third parties during the Summer Season, the rental by the City of the Other Related Facilities to third parties during the Term and the use of the Curling Facilities by the Maple Ridge Pitt Meadows Agricultural Association;
- 1.6. **"Club Operations"** means the Club's use and operations of the Curling Facilities including curling and related social and meeting activities, the rental by the Club of the Other Related Facilities to third parties during the Curling Season, the school programs and activities as set out in section 5.6 and the development of youth and novice curlers programs;
- 1.7. **"Curling Facilities"** means the Surface, the Private/Dedicated Areas, and the Other Related Facilities, collectively;
- 1.8. **"Curling Season"** means the period commencing when the Club begins the installation of the ice on the Surface, in or around August 1 and ending when the ice is removed from the Surface, in or around April 1 each year during the Term;
- 1.9. **"Curling Uses"** means the right to use and operate the Curling Facilities granted to the Club by this Agreement, upon and subject to the terms and conditions set out herein and in Schedule "A";
- 1.10. **"Fiscal Period"** means the 12-month period ending March 31 each year, or such other period as the City and the Club may from time to time agree will be treated as the fiscal year of the Club;
- 1.11. **"Health Official"** includes the Provincial Health Officer for British Columbia, a health authority, health officer, WorkSafe BC, the British Columbia Center for Disease Control, the Public Health Agency of Canada, and any other governmental or regulatory body whose mandate includes the development and enforcement of Public Health Requirements in response to the COVID-19 pandemic or similar outbreak;
- 1.12. **"Lands"** means the lands legally described as PID 024-715-883 Parcel A Plan LMP45108 District Lot 275, 405, 406 & 408 Land District 1 Land District 36 ICE RINK (CAM NEELY ARENA) LOCAL GOV'T ACT EXEMPTION BY-LAW NO 6261-2004 APPLIES 90% (FOR FAIRGROUNDS SEE 84120-0003-0) EXC PORTION LEASED TO STARTING BLOCKS CHILDCARE SEE 84120-0006-0 and with a civic address of 23580 Jim Robson Way, Maple Ridge, B.C. V2W 1B8;
- 1.13. **"Other Related Facilities"** means all of the areas outlined in Schedule "B" as being part of the Curling Facilities, including the lounge, concession, changerooms and Parking and Amenity Area; and excluding:

Private/Dedicated Areas; and
Surface;

- 1.14. **"Parking and Amenity Area"** means the parking stalls, gates, driveways, sidewalks, landscaped areas, and other space as outlined in Schedule "B";
- 1.15. **"Premises"** means the municipally owned building located on the Lands and commonly known as the Golden Ears Winter Club;
- 1.16. **"Private/Dedicated Areas"** means the two storage rooms on the lower level and a portion of the office area including work stations and filing records on the lower level, outlined as part of the Curling Facilities as shown in Schedule "B";
- 1.17. **"Public Health Requirements"** means orders, recommendations, and guidelines of a Health Official that are made to reduce the risk of exposure to, transmission of, or infection with the SARS-CoV-2 virus during the COVID-19 pandemic or similar outbreak;
- 1.18. **"Operating Surplus"** means the excess of the revenues over expenses for a fiscal year, excluding any revenues realized or expenses incurred by the Club in connection with hosting or conducting any provincial or national Curling event in the Curling Facilities, provided that out of the operating surplus otherwise determined:
- (i) The Club may maintain a non-accumulating operating reserve equal to 25% of the total prior years expenses at the end of each Fiscal Period (to be used as operating capital for daily operations Curling Facilities).
 - (ii) The Club may accumulate a capital reserve, to be used for repair and replacement of the Club's furniture and equipment as approved by the City acting reasonably, in the amount, for each Fiscal Period, equal to the sum of:
 - 1.18.a.ii.1. \$10,000 plus the addition of:
 - 1.18.a.ii.2. The net profit/surplus realized by the Club in connection with hosting or conducting any provincial or national championship event in the Curling Facilities;

Up to an accumulated sum (including interest thereon) of \$100,000.00 (this amount to be reviewed and adjusted, subject to approval of both of the parties, at each renewal of this agreement). The said capital reserve will be held by the Club in a separate interest bearing account with a Schedule A or Schedule B Canadian chartered bank, or by any other financial institution approved by the City acting reasonably;

- 1.19. **"User Fee"** means:
- (a) \$10.00 per year, payable on or before the 15th day of November in each year during the Term, the receipt and sufficiency of which are hereby acknowledged; plus
 - (b) 50% of the Operating Surplus after any transfers to the reserve for each Fiscal Period, to be paid to the City on or before the date that is 60 days after the end of the Fiscal Period, the first such payment to be made 60 days after the end of the first Fiscal Period.
- 1.20. **"Summer Season"** means the period commencing when the ice is fully removed from the Surface, in or around April 1, and ending when the Club begins to install the ice on the Surface in or around August 1 in each year of the Term.

- 1.21. **"Surface"** means the area used for the curling surface;
- 1.22. **"Lounge"** means the lounge and bar area on the second floor, as shown in Schedule "B"

2. GRANT

- 2.1. The parties confirm that the City of Maple Ridge as owner of the Premises has granted an operating agreement to the Club to use the Curling Facilities for Curling Uses, for and during the Term.

3. TERM

- 3.1. The Term of this Agreement shall be a period of three (3) years commencing on September 1, 2020 and expiring on August 31, 2023.

4. RENEWAL

- 4.1. Subject to the observance and performance by the Club of the terms and conditions of this agreement, the Club will have the option to extend the Term for three (3) further periods of three (3) years each for a total of nine (9) years, upon giving notice of its election to do so to the City not later than 180 days prior to the expiration of the initial Term, or of the renewal period then in effect, as applicable.

5. CLUB COVENANTS – The Club agrees with the City:

- 5.1. To not use or occupy the Curling Facilities at any time or for any other purpose other than Club Operations in accordance with Schedule "A" unless the City has otherwise agreed in writing;
- 5.2. To provide to the City, within 90 days of each Fiscal Year, financial statements for the Club. If requested by the City the financial statements will be provided with accountant comments or audited by an accredited public accountant acceptable to the City acting reasonably, and will, within 10 business days after request in writing by the City, provide such other financial information and copies of documents, books and records as City may request relative to the affairs and operations of the Club;
- 5.3. To maintain its status as a not for profit society, and remain in good standing with respect to annual returns to be filled and other requirements of the B.C. Societies Act;
- 5.4. To notify the City in writing prior to implementing any change in its constitution or bylaws;
- 5.5. To promote and operate a curling development program for youth and novice curlers, to the reasonable satisfaction of the City;
- 5.6. To, as reasonably requested from time to time by the City, permit the Surface and Other Related Facilities to be used for school curling programs and activities, during the Curling Season, and only during school hours and at times other than those required for Club activities, at minimal cost (\$5 per child), and generally support such school programs and activities; provided that such use for those purposes of the Surface during the Curling Season will be limited to activities suitable for a curling surface;

- 5.7. To allow use of the Other Related Facilities and Surface by the Maple Ridge Pitt Meadows Agricultural Association in connection with the country fest and ancillary purposes outside of the Curling Season at no cost to the Maple Ridge Pitt Meadows Agricultural Association.
- 5.8. To provide an accounting to the City of all monies related to its operations, as reasonably required by the City from time to time, covering income and expenses, with accountability with respect to generation of revenue including membership fees.
- 5.9. To set membership fees at an appropriate level, which will be equivalent to or greater than the market average as determined by the City and the Club. If the Club does not consider that the reference clubs selected by the City are reasonable, then the Club may refer the matter for determination by an arbitrator, in accordance with clause 24;
- 5.10. To allow the City to inspect, after 10 business days notice given by the City to the Club, the financial books and records of the Club and all supporting documents and records;
- 5.11. To diligently and proficiently manage and operate its affairs and activities;
- 5.12. To pay the User Fees, throughout the Term including renewals, at times stipulated in this agreement.
- 5.13. To pay and perform its debts and obligations as they fall due;
- 5.14. To mitigate the potential of a pandemic, epidemic or other viral outbreak by implementing a Pandemic Plan that includes measures for reducing the risk of exposure to, transmission of, or infection with the SARS-CoV-2 virus or similar virus, and that fully complies with all Public Health Requirements. The Club must provide the City with a copy of the Club's Pandemic Plan before using the Curling Facilities. The City is under no obligation to verify that the Pandemic Plan will sufficiently reduce the risk of exposure to, transmission of or infection with the SARS-CoV-2 virus, and the Club shall at all times remain solely responsible to ensure that its Pandemic Plan fully complies with all Public Health Requirements.
- 5.15. To make reasonable best efforts to generate income that exceeds reasonable operation expenses.
- 5.16. To provide preventative maintenance and replacement as outlined in Schedule "C" during the Term.

6. CITY CONENANTS – The City agrees with the Club to:

- 6.1. Assign a staff liaison (the "Staff Liaison") who shall be the manager of this Agreement on behalf of the City.
- 6.2. Provide the Club advertising space in its Parks, Recreation & Culture Guide (the "Guide") equivalent to the space customarily provided for sport programs and services in past issues of the Guide and such other space as may become available as determined by the City, without cost to the Club, and to do its utmost to promote and publicise the Club's

programs and services through the distribution of the Guide and any other avenues that may be available and appropriate;

- 6.3. Only use and operate the Curling Facilities in accordance with Schedule "A";
- 6.4. Provide preventative maintenance and lifecycle replacement as outlined in Schedule "C" during the Term.

7. INSURANCE

- 7.1. The Club will obtain and maintain such insurance as required by the Agreement.
- 7.2. The Club will retain third party liability insurance regarding the use of the Curling Facilities for the activities of the Club naming the City, RG Arenas (Maple Ridge) LTD. and the Club as named insureds and otherwise containing such stipulations and coverages as the City may reasonably stipulate and will from time to time at the request of the City provide evidence demonstrating that such insurance is in effect.
- 7.3. The Club will be solely responsible to insure contents, including all property owned by the Club or its employees, invitees, members and the City will not have any responsibilities therefor. The Club will maintain such content insurance and will from time to time at the request of the City provide evidence demonstrating that such insurance is in effect.

8. INDEMNITY

- 8.1. The Club will indemnify, defend and save harmless the City, its elected officials, officers, employees, agents and contractors from and against any and all losses, demands, builders liens, liabilities, damages, costs, expenses, indirect or consequential damages (including loss of profits and loss of use and damage arising out of delays), causes of actions, actions, claims, suits and judgments including all costs of defending or denying the same (including all legal fees on a solicitor and own client basis), which the City may incur or suffer or be put to by reason of or in connection with or arising from
 - (a) the use and occupation of the Curling Facilities by the Club or its members or invitees;
 - (b) the Club Operations; or
 - (c) a breach of this Agreement by the Club.
- 8.2. The City will indemnify, defend and save harmless the Club, its officers and employees, from and against any and all losses, demands, builders liens, liabilities, damages, costs, expenses, indirect or consequential damages (including loss of profits and loss of use and damage arising out of delays), causes of actions, actions, claims, suits and judgments including all costs of defending or denying the same (including all legal fees on a solicitor and own client basis), which the Club may incur or suffer or be put to by reason of or in connection with or arising from
 - (a) the use and occupation of the Curling Facilities by the City or its elected officials, officers, employees or invitees;
 - (b) or the City Operations;

(c) breach of this Agreement by the City.

9. FORCE MAJEURE

If either party is prevented from performing any of its obligations under this Agreement, in whole or in part, by reason of force majeure, such party will be excused from performance for so long as and to the extent that force majeure will so prevent such performance, provided that such party uses reasonable efforts to restore its ability to perform its obligations hereunder. Any party claiming force majeure will, with reasonable promptness, give to the other party notice of the cause of the force majeure and its expected duration. For purposes of this Agreement, "force majeure" shall include conditions beyond the control of the Parties, including an act of God, acts of terrorism, voluntary or involuntary compliance with any regulation, law or order of any government, war, acts of war (whether war be declared or not), labor strike or lock-out, civil commotion, epidemic, failure or default of public utilities or common carriers, destruction of production facilities or materials by fire, earthquake, storm or like catastrophe. The payment of invoices due and owing hereunder shall in no event be delayed by the payer because of a force majeure affecting the payer.

10. LAWS

The Club will comply with all applicable statutes, regulations, by-laws and other laws, and with all reasonable rules and regulations of general application published from time to time by the City, related to the use and occupation of the Curling Facilities.

11. DAMAGE

The Club will report all damages caused by the Club or its members or invitees to the Curling Facilities or any equipment therein immediately to the City. The Club will promptly reimburse the City for any damage, reasonable wear and normal wear and tear excepted, caused to the Curling Facilities, or any part thereof, by the Club or its members or invitees. In case of a failure to comply with reasonable rules and regulations published by the Club for the care, safety or protection of individuals, property or Curling Facilities, then the City or Club may expel any individual or group it determines to have caused the breach, or require any individual or group to post a damage deposit or performance bond in such amount as the Club or City may reasonably stipulate, or require any individual or group to pay for or repair any damage or provide such other compensation or restitution as the City may reasonably consider appropriate before allowing such individual or group to enter upon or use the Curling Facilities or the rest of the Facilities again.

12. FOOD AND BEVERAGE

In connection with the Curling Facilities, the supply of food and beverages and related services will be provided by the Club and will be the sole purview of the Club during the Curling Season.

13. EQUIPMENT

All equipment, supplies, goods and chattels brought onto or into the Curling Facilities by or on behalf of the Club will be the sole responsibility of the Club. Equipment purchased by the City for the Club will remain the property of the City.

14. CURLING SEASON AND SUMMER SEASON OPERATIONS

The Club will operate and have the right to rent the Curling Facilities to others during the Curling Season, in accordance with Schedule "A", provided that such other users will be required to comply with the provisions of this Agreement. The Club will allow community use of the facility in accordance with the City's rental policies and procedures and follow the City's fees and charges bylaw as amended from time to time by the City.

The City reserves the right to operate and rent the Curling Facilities to others in accordance with Schedule "A". During the Summer Season the City will allocate and book dry floor sport use of the facility as part of the annual dry floor allocation process.

15. RENTAL REVENUE FOR SUMMER SEASON OPERATIONS

In addition to the portion of rental revenue collected during the Summer Season, the City will pay the Club \$20,000 per year to operate the Curling Facilities during the Off-season. This fee for service will be applied firstly to any outstanding debt incurred by the Club owing to the City, after such; payments will be made by four (4) installments in the form of a cheque on May 1st, June 1st, July 1st and August 1st.

Rental revenue during the Summer Season will be collected and administered by the City; fees will be applied firstly to any outstanding debt incurred by the Club owing to the City; after the payment of any outstanding debt 85% of the revenue will be shared with the Club through payments of four (4) equal installments in the form of a cheque on May 1st, June 1st, July 1st, and August 1st. 15% of the revenue collected will stay with the City to cover administration costs and rental processing.

16. PARKING

During the Term, the Club will have access to the Parking and Amenity Area for itself its employees, contractors, invitees, sub-tenants or licensees. The City will ensure that the Parking and Amenity Area will be maintained, kept clean and tidy, line painted and repaired, by the Arena Operator, to the standard of comparable facilities in the Greater Vancouver Area.

17. SPONSORS

~~The Club will have the right to obtain sponsors, and to post sponsorship and promotional signage and advertising within the Curling Facilities only during the Curling Season.~~

18. SIGNAGE

The Club will be permitted to place and maintain directory and directional signage at the main entrance to the Curling Facilities for the Club, and as reasonably required for bonspiels and events.

19. INSPECTION

The City may inspect and will have access to the Curling Facilities at all reasonable times, provided that, with respect to the Private/Dedicated Areas, the City will give reasonable notice to the Club (but notice will not be required if warranted in the case of an emergency).

20. LIENS

The Club will throughout the Term keep the subject lands free of any builders liens, or other liens or claims of any kind, related to the Club or use or occupation by the Club. In the event that a lien or claim is filed in regard to work done, labour or materials supplied to the subject lands in connection with the Club, or so claimed or alleged, the Club will discharge same within 15 days after request made by the City to the Club. The Club will indemnify and save harmless the City from and against any builders lien, or other lien or claim of any kind, filed or registered against the subject lands or made or claimed against the City, related to the Club or use or occupation by the Club.

21. ASSIGNMENT

Except as expressly permitted herein, the Club will not mortgage, charge, sell or assign any of its rights in connection with this Agreement or allow any other person or entity to use or occupy or operate the Curling Facilities or any part thereof without the proper written consent of the City.

22. DEFAULT AND TERMINATION

The rights of the Club under this Agreement will terminate on expiry of the Term, and, at the option of the City, the City may terminate the Term upon the happening of any of the following events:

- 22.1. If the Club fails to observe and perform any of the terms, provisions and stipulations of this Agreement (excluding minor or non-material breaches, provided Club remedies the breaches reasonably diligently and such breaches are not repeatedly reoccurring), and such failure is not remedied within 15 business days after notice given by the City to the Club; or
- 22.2. If the Curling Facilities are abandoned or vacated, or become occupied or used in whole or in part by any person other than the Club or a permitted assignee, or the Club ceases to operate; or
- 22.3. Membership in the Club (in this context, "membership" denotes payment in good standing of regular dues by the member and active participation in the curling programs) diminishes to a level which is below 75% of the current level (being 454 such members) or the vitality of the Club diminishes to a level such that the City acting reasonably determines that the dedication of resources represented by the Curling Facilities is unwarranted, excluding any impacts to membership due to COVID19 or similar pandemic, provided that prior to invoking this provision the City will give at least one year's notice to the Club, and the City will reconsider the matter after the year before a final determination is made; or
- 22.4. The City acting reasonably considers that the Club has not made adequate efforts to generate income, in accordance with clause 5.15 provided that prior to invoking this provision the City will give at least one year's notice to the Club, and the City will reconsider the matter after the year before a final determination is made; or
- 22.5. The City acting reasonably considers that the Club has failed to adequately perform under clause 5.5 and 5.6 above, provided that prior to invoking this provision the City will

give at least one year's notice to the Club, and the City will reconsider the matter after the year before a final determination is made; or

- 22.6. If a receiver or receiver-manager is appointed in respect of the Club, or a sheriff or bailiff seizes assets of the Club, or the rights of the Club hereunder are by any creditor of the Club or any order is made for the winding-up of the Club or the Club ceases to maintain its corporate existence in good standing; or
- 22.7. The Club makes any changes to its constitution or bylaws without the approval of the City; or
- 22.8. If the Club purports to or attempts to assign its interests hereunder, legally or beneficially, contrary to the stipulations herein.

Subject to the rights in section 23, in the event of termination, the City will have the right to acquire all equipment and chattels of the Club used in connection with the Curling Facilities, at a cost equal to the estimated proceeds of liquidation thereof.

23. REMEDIES

In the event of any breach, failure or default by the Club hereunder, or termination as provided for under section 22, in addition to all remedies at law or in equity, the City may do any one or combination of the following:

- 23.1. Enforce the covenants and obligations of the Club hereunder, including seeking specific performance;
- 23.2. Terminate the rights of the Club under this agreement, and recover damages from the Club for all losses suffered by the City as a result of the Club's breach, failure or default, and enforce the obligations of the Club to indemnify as set out herein;
- 23.3. Seize all equipment, chattels, and contents in the Curling Facilities, and dispose of them, and apply the proceeds towards monies owned to the City;
- 23.4. Remedy the breach, failure or default, and engage others to do so, and for that purpose the City may make such payment or enter upon the Curling Facilities, and do or cause to be done such things as the City may reasonably consider expedient or practical;
- 23.5. Appoint a receiver or receiver-manager;

And the Club will pay to the City on demand all costs, charges and expenses paid or incurred by the City in doing so, and the Club will indemnify and save harmless the City from and against all lost, damage, costs, charges and expenses suffered or incurred by the City in doing so.

24. DISPUTES

If any dispute shall arise between the parties hereto during the Term and the parties are unable to resolve the dispute, the parties shall jointly appoint a mutually acceptable mediator. The parties agree to participate in good faith in the mediation process for a period of 10 days following the appointment of the mediator, or such other longer period as the parties may agree. If the parties are not successful in resolving the dispute through mediation, then the dispute

shall be settled by a single arbitrator pursuant to the provisions of the of Arbitration Act, (British Columbia), as amended (or its successor statute). The decision of the arbitrator will be final and binding and will not be capable of appeal or judicial review. The costs of the mediation and or arbitration will be shared equally between the parties. Costs will not include costs incurred by a party for representation by counsel.

25. NOTICE

Any notice, demand or request of any kind required to be given to any party must be in writing and may be given to or served on the parties hereto by email or by personal service addressed to the party as follows:

City

Russ Brummer
Business Operations Manager
City of Maple Ridge
Parks, Recreation & Culture
11995 Haney Place
Maple Ridge, B.C. V2X 6A9

Club

Golden Ears Winter Club
23580 Jim Robson Way
Maple Ridge, B.C. V2W 1B8
Email: dean@gewc.ca
Attention: General Manager

26. DEVELOPMENT OF LAND

The Club will fully cooperate with the City with the development of the new ice pad and/or as to any proposed use or development of the remainder of the Lands (excluding the Curling Facilities). The Club and the City acknowledge that nothing contained in this agreement will operate to in any way restrict the use, alteration or development of the remainder of the Lands not including the Curling Facilities.

27. TIME

Time is of the essence.

28. GENERAL

- 28.1. Section headings are inserted for reference purposes only, and in no way define or limit the scope or intent of this agreement or affect its terms and conditions.
- 28.2. If any provisions of this agreement is or becomes illegal or unenforceable, then it will be considered separate and severed from this agreement and the remaining provisions will remain in force and be binding upon the parties.
- 28.3. This agreement will enure to the benefit of and be binding upon the Club and its permitted successors and permitted assigns.

IN WITNESS WHEREOF the parties have duly executed this agreement.

THE CITY OF MAPLE RIDGE
in the presence of:

Authorized Signatory

Title

Witness

Date

Authorized Signatory

Title

THE GOLDEN EARS CURLING CLUB
in the presence of:

Authorized Signatory

Title

Witness

Authorized Signatory

Title

Date

SCHEDULE "A"
CURLING USES

1. Uses by the Club

The Club will have exclusive use of the Surface during the Curling Season.

The Club will have exclusive use of the Private/Dedicated Areas, year-round, at all times during the Term.

The Club will have use of the Other Related Facilities during the Curling Season, subject to clause 2 of this Schedule "A".

2. Uses of Other Related Facilities by the City

- (a) When not required for use by the Club, the City will have the right to use the Other Related Facilities during the Curling Season.
- (b) The Club and the City will coordinate between them, each acting reasonably, regarding scheduling and use of the Other Related Facilities. The Club will have priority, in scheduling for reasonably required uses anticipated by the Club, subject to the provisions of this Schedule A. The Club may from time to time agree with the City on set allocations of times, for the Other Related Facilities, and if the Club has so agreed with the City then that will be binding on the Club and City.
- (c) The City may prescribe rules and procedures for coordinating scheduling. If the City considers that it is necessary to do so for the amicable and orderly use of the Other Related Facilities, the City may from time to time establish a schedule allocating set times for the use of the Other Related Facilities.
- (d) The City will be entitled to use of the Surface and Other Related Facilities on one special event day each Curling Season. Provided that:
 - a. The special event day will not be New Years day or the day before New Years day; and
 - b. Paragraph 2(a) and 2(c) above will apply, with regard to priority and scheduling therefor.
- (e) The City will have the use of the Other Related Facilities and the Surface during the Summer Season.

3. Managing curling operations, ice maintenance, ice making

The following will be in the sole purview of the Club:

- (a) Managing and administrating curling operations and activities on the Surface during Curling Season;
- (b) Maintenance of the Surface for curling during the Curling Season;

(c) Ice making and removal on the Surface, during the Curling Season;

4. Utilities

(a) The Club will make its reasonable best efforts to assist with, and will cooperate with, the Arena Operator regarding energy management programs and measures, and utility cost savings programs and measures, put forward by the Arena Operator, and will make reasonable best efforts to ensure that its members and guests to the same.

(b) Notwithstanding the obligation of the Club to pay the cost of all utilities, the City will pay 40% of annual utility costs up to a maximum of \$25,000 per year.

5. Cleaning and Maintenance

(a) The Parties agree that other than minor repairs, which will be the responsibility of the City in the Summer Season and the responsibility of the Club in the Curling Season, the obligation of Parties to maintain and repair of the Curling Facilities will be as set out in Schedule "C".

(b) The Club will be responsible for cleaning of the Curling Facilities during the Curling and Summer Season.

(c) The Club may bill for additional cleaning fees following an event including but not limited to the Home Show.

(d) The Parties agree that the Curling Facilities will be maintained in accordance with Schedule "C" year-round during the Term.

(e) The Club will leave the Other Related Facilities and Surface in a clean and safe condition to the standard of comparable facilities in the Greater Vancouver Area, reasonable wear and tear excepted, for the City at the commencement of the Summer Season.

(f) The City will leave the Other Related Facilities and Surface in a clean and safe condition to the standard of comparable facilities in the Greater Vancouver Area, reasonable wear and tear excepted, for the Club at the commencement of the Curling Season.

SCHEDULE "B"
THE PLAN - GROUND FLOOR

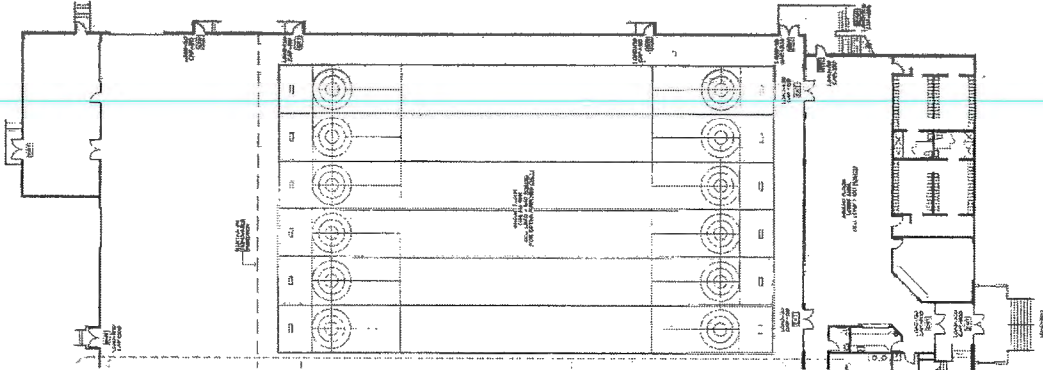

THE PLAN - 2nd FLOOR

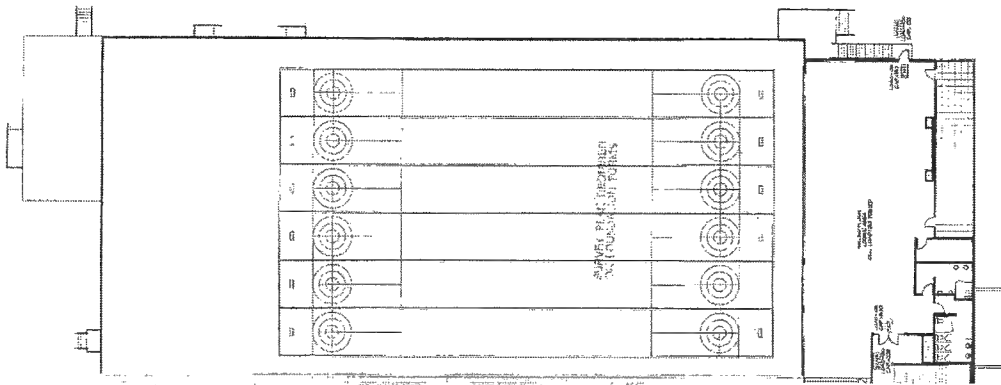

PARKING MAP

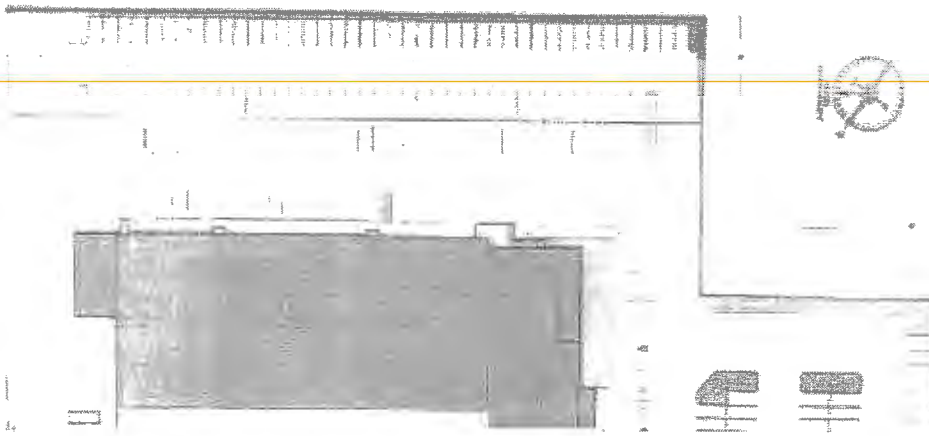

SCHEDULE "C"
PREVENTATIVE MAINTENANCE AND REPAIR
CAPITAL LIFECYCLE AND REPLACEMENT PLAN

GEWC = Golden Ears Winter Club
 CMR = City of Maple Ridge

<i>Item</i>	<i>Description</i>	<i>Responsible to Perform the Work</i>	<i>Responsible to Pay for the Work</i>
1.	Heating, Ventilation and Air Conditioning		
a	Annual inspection	GEWC	GEWC
b	Routine maintenance and repair	GEWC	GEWC
c	Provision & replacement of filter material	GEWC	GEWC
d	Cleaning ducts	GEWC	GEWC
e	Life Cycle Replacement	CMR	CMR
2.	Plumbing System		
a	Preventative maintenance and repairs to hot water heat systems and domestic cold water systems.	GEWC	GEWC
b	Lifecycle replacement of hot water heating systems and domestic cold water systems.	CMR	CMR
c	Repairs to all fixtures including faucets, unplugging toilets and all other routine repairs.	GEWC	GEWC
3.	Fire Protection & Suppression Systems exclusive to or within the Premises		
a	Fire extinguishers; monthly and annual inspect; repairs, recharging and life cycle replacement	GEWC	GEWC
b	Smoke detectors: monthly and annual inspection; maintenance & repairs and life cycle replacement	GEWC	GEWC
c	Fire alarm system: monthly and annual inspection; maintenance, repairs	GEWC	GEWC
d	Fire alarm system: life cycle replacement	CMR	CMR
e	Fire sprinkler system: annual inspection, maintenance, and repairs	GEWC	GEWC
f	Fire sprinkler system: life cycle replacement	CMR	CMR
g	Smoke vent repairs	GEWC	GEWC
h	Smoke vent life cycle replacement	CMR	CMR
4.	Security System		
a	System monitoring, inspection, maintenance and repair	GEWC	GEWC
b	Life cycle replacement	CMR	CMR
c	Repair, replacement, rekeying of all locks	GEWC	GEWC
5.	Electrical Distribution System		
a	Inspection, maintenance and repair of wiring, breakers, and electrical panels.	GEWC	GEWC

b	Repair or replacement of switches, receptacles and cover plates.	GEWC	GEWC
c	Lifecycle replacement of wiring panels	CMR	CMR
d	Additional enhancements to meet program and service's needs, including ongoing maintenance.	GEWC	GEWC
6.	Lighting Systems exclusive to or within the Premises		
a	Bulb/tube replacement for interior lighting.	GEWC	GEWC
b	Annual inspection and maintenance of interior emergency/exit lighting.	GEWC	GEWC
c	Interior lighting ballast replacement.	GEWC	GEWC
d	Cleaning of interior light fixtures.	GEWC	GEWC
e	Lifecycle replacement of interior and emergency/exit lighting systems.	CMR	CMR
f	Maintenance & repair of exterior lighting (entrance)	GEWC	GEWC
g	Maintenance & repair of exterior lighting (roof line mounted fixtures)	CMR	CMR
h	Lifecycle replacement of exterior lighting	CMR	CMR
7.	Interior and Exterior Windows		
a	Breakage, routine repair and replacement of interior windows	GEWC	GEWC
b	Breakage and routine repairs of exterior windows	GEWC	GEWC
c	Life cycle replacement of exterior windows including awning.	CMR	CMR
d	Cleaning of interior windows and interior surfaces of exterior windows.	GEWC	GEWC
e	Cleaning of exterior surfaces of exterior windows including awning.	GEWC	GEWC
8.	Interior and Exterior Doors		
a	Maintenance and repair of interior doors, including hardware	GEWC	GEWC
b	Maintenance and repair of exterior doors including hardware	GEWC	GEWC
c	Life cycle replacement of interior and exterior doors, including hardware	CMR	CMR
d	Replacement of interior & exterior doors due to structural damage (settling of building)	CMR	CMR
9.	Interior Surfaces within the Premises		
a	Interior life cycle repainting	CMR	CMR
b	Provision, maintenance and cleaning of window applications, including but not limited to blinds and curtains	GEWC	GEWC
c	Repair of interior walls and ceilings, including minor painting	GEWC	GEWC
d	Repair and replacement of ceiling tiles.	GEWC	GEWC
e	Interior repairs due to building system failures such as roof leaks, exterior walls and foundation leaks,	CMR	CMR

	structural damage not caused by the Tenant's occupation or operations		
f	Cleaning, maintenance and repair of floor coverings	GEWC	GEWC
g	Life cycle replacement of floor coverings	CMR	CMR
h	Life cycle replacement of structural ceiling infrastructure	CMR	CMR
10.	Major Structural Systems		
a	Maintenance and repairs of foundations, flooring sub-structure, building envelope, including bearing walls, awing and roofing, due to <u>damage related to the tenancy.</u>	CMR	GEWC
b	Maintenance and repairs of foundations, flooring sub-structure, building envelope, including bearing walls, awing and roofing, due to <u>damage NOT related to the tenancy.</u>	CMR	CMR
c	Repairs and painting of exterior surfaces	CMR	CMR
d	Repairs and replacement of exterior windows	CMR	CMR
e	Exterior lifecycle repainting	CMR	CMR
11.	Exterior Site Services		
a	Landscaping repairs and maintenance	CMR	CMR
b	General cleaning of grounds and litter disposal	GEWC	GEWC
c	Snow and ice removal from steps, walkways, entrances, fire exits and loading bay including the provision of de-icing materials	GEWC	GEWC
d	Snow and ice removal with a path to the front entrance of the building	GEWC	GEWC
e	Repairs of water and sewage systems beyond the building perimeter (unless deemed to be caused by the tenant)	CMR	CMR
f	Repair and replacement of concrete apron leading up to the building including slope and grading.	CMR	CMR
g	Graffiti removal exterior building	GEWC	GEWC
h	Pest control services for exterior areas	GEWC	GEWC
12.	Exterior signage for the Premises		
a	Maintenance and repair of Golden Ears Winter Club signage	GEWC	GEWC
b	Life Cycle replacement	CMR	CMR
13.	Interior signage within the Premises		
a	Design, installation, maintenance, repair and replacement	GEWC	GEWC
14.	Audio/Visual Building and Performance Systems		
a	Inspection, maintenance and repair of all audio/visual systems	GEWC	GEWC
b	Lifecycle replacement of all audio/visual systems	GEWC	GEWC

15.	Janitorial services within the premises		
a	Routine janitorial/custodial services	GEWC	GEWC
b	Provision of routine washroom supplies	GEWC	GEWC
c	Pest control services (interior)	GEWC	GEWC
16.	Appliances, Program and Other Non-Installed Equipment within the Premises		
a	Inspection, maintenance and repair of all non-building equipment including stoves, refrigerators, microwaves, coolers, free standing cabinets, track lighting	GEWC	GEWC
b	Replacement of all appliances, program and non-installed equipment	GEWC	GEWC
c	Maintenance, repair and replacement of furniture	GEWC	GEWC
d	Replacement life cycle of curling rocks	GEWC	GEWC
17.	Renovations and Upgrades within the Premises		
a	Any standard renovations, alterations, upgrades, additions, enhancements or improvements beyond what was originally provided during construction (subject to prior approval by CMR)	GEWC	GEWC
b.	Improvements to meet needs of user groups outside the Curling Club	CMR	CMR
18.	Business Operations		
a	Staff Costs	GEWC	GEWC
b	Telephone, internet and cable services	GEWC	GEWC
c	Insurance (in accordance to Clause 7)	GEWC	GEWC
d	Supplies and equipment, including bathrooms, kitchen and meeting rooms, where applicable	GEWC	GEWC
e	Annual pumping of melted ice pit.	CMR	CMR

Lifecycle Replacement

Lifecycle replacement is based on actual condition and wear and tear and is the responsibility of the City. The City will review with the Club and if the Curling Facilities are found to be in need of system replacement, the City will determine whether to replace the works considering the cost of the replacement, the availability of funds, the collective goal to prolong the life of Curling Facilities and any other factors relevant to the City's decision.

The Club is responsible to apply for infrastructure grants to support lifecycle replacement.



mapleridge.ca

CITY OF MAPLE RIDGE

TO:	His Worship Mayor Michael Morden and Members of Council	MEETING DATE:	September 1, 2020
FROM:	Chief Administrative Officer	FILE NO:	01-0640-30-2020
SUBJECT:	Metro Vancouver Greenways Plan	MEETING:	CoW

EXECUTIVE SUMMARY:

The vision of Metro Vancouver's Regional Greenways Plan is to provide a region wide seamless network of recreation greenways and trails that showcase the beauty of the region. Metro Vancouver staff has requested that the City of Maple Ridge staff provide input for an update to the Regional Greenways Plan as contained within the Metro Vancouver 2040 Regional Growth Strategy. Metro Vancouver Parks is looking to partner with the member municipalities to provide updates to the existing regional recreational greenway network plan and to implement the regional greenways plan where feasible.

The draft greenways planning document (Attachment A) and map included have been reviewed by Parks Planning & Development staff with recommended trail connections (Attachment B) to align the greenways routes with existing trail networks within Maple Ridge. Staff are providing the draft greenways report for information and recommending that feedback be provided to Metro Vancouver staff as part of the engagement process.

RECOMMENDATION:

That the recommended updates to the Metro Vancouver Regional Greenways Plan on the detailed greenways route plan be provided to Metro Vancouver Parks for their consideration.

DISCUSSION:

a) Background Context:

The intent of the regional greenways plan is to provide a shared 30 year vision for a regional network of recreational greenways for walking, cycling, and, where appropriate, horse riding.

Process

In October of 2019, Metro Vancouver convened a meeting with member municipalities and key stakeholders as part of a review and update of the Regional Greenways Plan. The updated greenways plan and mapping will be presented at a Metro Vancouver Regional Parks Commission meeting and eventually be included in the Metro Vancouver 2050 Regional Growth Strategy.

Engagement

Engagement with member municipalities included a staff working group session held in the fall of 2019 as well as by forwarding the draft greenways plan to stakeholders to provide feedback. Metro Vancouver's approach to engagement with elected officials was through the distribution of a report to their Regional Parks Committee for feedback.

Implications

The Parks Planning & Development Department is tasked with delivering trails and greenways, often through the development process to provide community trail connections. With staff's suggested edits (See attachment B) to the Draft Regional Greenways Plan, the proposed regional greenway routes will largely complement existing trail networks which reduces capital expenditures needed to complete the connections. Connections that are needed could be potentially delivered through the rezoning process as opportunities arise and developed when other capital project opportunities exist. The Draft Regional Greenways Plan also embeds the Canyon to Coast trail route which follows the Fraser River foreshore from Hope to the Salish Sea.

b) Strategic Alignment:

Review and input into a regional greenways plan aligns with Council's Strategic Priorities of Growth, Inter-Government Relations and Natural Environment. The Parks, Recreation & Culture Master Plan (2010) also includes direction to prepare a comprehensive greenways plan for biking, cycling and equestrian use.

c) Interdepartmental Implications:

The Engineering (Transportation), Community Planning and Environment Departments were consulted to develop feedback on the draft greenways plan. Comments from these various departments have been included in the greenways plan map updates as shown on Attachment (B). The Engineering Department noted that the Strategic Transportation Plan is being updated and that there may be additional considerations and impacts as these plans integrate and are developed and implemented.

d) Business Plan/Financial Implications:

Greenway infrastructure, specifically trails, multi-use paths and pedestrian connections are typically delivered through the development and rezoning process and where there is a fit through Maple Ridge and Metro Vancouver Parks capital projects, however, financial implications are not anticipated at this time.

CONCLUSION:

Metro Vancouver Park's staff have prepared an update to the Regional Greenways Plan to provide a shared vision for a regional network of recreational greenways for walking, cycling, and, where appropriate, horse riding. Parks Planning & Development Staff have reviewed this plan and would like to provide recommended changes to Metro Vancouver Parks on the detailed greenways routing.



Prepared by: **Chad Neufeld, MBCSLA**
Manager of Parks Planning & Development

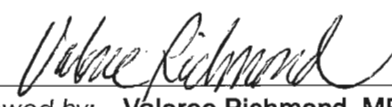

Reviewed by: **Valoree Richmond, MBCSLA**
Director of Parks & Facilities



Approved by: **David Boag**
General Manager Parks, Recreation & Culture

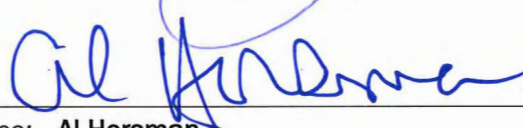

Concurrence: **Al Horsman**
Chief Administrative Officer

Attachments:

- (A) DRAFT Metro Vancouver Regional Greenways Plan
- (B) Updates to Regional Greenways Plan



Regional Greenways 2050

March 13, 2020

TABLE OF CONTENTS

1	SUMMARY	3
2	INTRODUCTION	2
2.1	GREENWAYS IN METRO VANCOUVER	3
2.2	CHALLENGES	4
2.3	BENEFITS	6
3.	METRO VANCOUVER CONTEXT	7
3	INTER-REGIONAL TRAILS	8
3.1	EXPERIENCE THE FRASER	8
3.2	THE GREAT TRAIL	8
3.3	LOCHSIDE REGIONAL TRAIL	8
3.4	INTERNATIONAL TRAIL NETWORKS	8
4	THE REGIONAL GREENWAYS PLAN	9
4.1	VISION	9
4.2	PLAN GOALS	9
4.3	PLAN CRITERIA	10
4.4	GREENWAY NETWORK	11
4.5	EXISTING CONDITIONS - GREENWAY OPERATIONAL STATUS MAP	14
4.6	ROLES	16
5	IMPLEMENTATION STRATEGIES AND 5 YEAR ACTION PLAN	16
6	TRACKING PERFORMANCE	18
7	APPENDIX A: DEFINITIONS	18
8	APPENDIX B: REFERENCES	20

1 SUMMARY

To be added: A brief summary of the key points of the plan.

2 INTRODUCTION

Greenways promote regional liveability by supporting active living, connecting natural areas and communities, and providing opportunities to protect and restore ecosystems. In 1999 the Metro Vancouver Regional District Board adopted a regional vision for a network of recreational greenways for Metro Vancouver. Since then Metro Vancouver, its member municipalities, TransLink, other government agencies, and stakeholders have made significant progress in realising that vision.

Developing the regional greenway network will provide residents with additional routes for walking and cycling. Recent research has found that developing new trails in neighbourhoods will replace a proportion of short vehicle trips for work and shopping and avoid the emission of greenhouse gases associated with motor vehicles.

Through this period Metro Vancouver's and TransLink's roles have evolved in a complementary manner. Presently Metro Vancouver works to develop recreational trails that support walking, cycling, and, where appropriate, horse riding, while TransLink works to develop transportation bikeways that support commuting, shopping, and work. Additionally, municipalities provide both segments of the regional greenway network as well as neighbourhood and community scale connectors. Other regional jurisdictions, such as the Ministry of Transportation and Infrastructure, provide important bridge crossings, linkages to ferries and support cycling on highways when suitable.

After more than two decades it was time to review the regional greenways network. This plan is the result of a collaborative effort and describes an updated vision for the region's network of regional recreational greenways as well as actions that will guide implementation.

Nine-in-ten (89%) Metro Vancouver residents feel it is important that multi-use pathways are present in their community, including 57% who feel it is very important (Bird, G. 2019).

2.1 GREENWAYS IN METRO VANCOUVER

The history of regional greenway planning and development in Metro Vancouver began over a century ago when the City of Vancouver started construction on the Stanley Park Seawall. The next major milestone was the opening of the BC Parkway, Metro Vancouver's first multi-community connecting bikeway, for Expo 86. Broad support for a network of regional

greenways emerged in the following decade when a flurry of greenway planning initiatives undertaken by local municipalities and the regional district culminated in the adoption of the *Greater Vancouver Regional Greenway Vision* in 1999. With the 2011 inclusion of a regional greenway network in *Metro 2040*, the regional growth strategy, the greenway concept was embedded in regional development plans.

- 1917** Construction of the Stanley Park Seawall commenced.
- 1929** A network of green corridors connecting the region for recreational driving was proposed in Vancouver's *Bartholomew Plan*.
- 1966** Metro Vancouver identified a number of regional trail routes in its master plan for the new regional parks system (The Major Parks Plan).
- 1986** The BC Parkway was constructed as part of Expo 86 transportation infrastructure development.
- 1992** The City of Vancouver's Urban Landscape Task Force urged the establishment of a network of greenway corridors to link public open space in its *Greenways-Public Ways* report.
- 1995** Vancouver adopted its City *Greenways Plan* the first of its type in the region.
- 1996** The Metro Vancouver Board adopted the *Liveable Region Strategic Plan*—the region's first growth strategy—which included a plan for a network of recreational trails.
- 1999** The Metro Vancouver Board adopted the *Greater Vancouver Regional Greenway Vision* which more fully described the region's goal of a network of recreational greenways.
- 2004** The adoption of regional greenway sector plans concluded.
- 2011** The Metro Vancouver Board, 21 municipalities and TransLink adopted *Metro 2040*—the current regional growth strategy—which included a reference map of a regional recreational greenway network.

2.2 CHALLENGES

Regional jurisdictions (all government agencies working in the region: Metro Vancouver, TransLink, municipalities, the Province of British Columbia and the Government of Canada) and other stakeholders have made significant progress on the development of the regional greenway network over the past two decades; however, during this time a number of challenges to progress have made the update of the greenway plan timely.

- **Securing Land Tenure** — Acquiring trail corridors has been a significant challenge for many jurisdictions over the years. High urban land prices, historic development patterns, and a reliance on the willing seller-willing buyer land acquisition principle has led to incremental but slow progress in many parts of the region. An updated greenway plan can support acquisition through improved regional policy, clarified stakeholder roles and a refreshed implementation framework.

- **Competing land uses**—In a highly urbanized region, it can be a challenge to integrate greenways into the existing development patterns despite the benefits to people who live and work in these areas. Regional jurisdictions may need to take greater care during greenway site selection, design and operations to address potential concerns by owners of adjacent agricultural and industrial lands. An updated greenway plan and its companion documents can help identify design and communication approaches to optimize the integration of regional greenways with these communities.
- **Loss of the Natural Environment**—Regional urban development pressure has resulted in the loss and fragmentation of natural areas. This loss of ecosystem connectivity threatens regional biodiversity, resiliency of urban wildlife, and ecosystem services. Realization of the regional greenway network can help protect some of these remaining natural areas and promote ecosystem connectivity.
- **Funding Development**—Funding for greenway development has commonly been obtained from various sources including: engineering, transportation, and parks budgets, TransLink, Provincial and Federal grants, and community amenity contributions from private developers. New collaborative funding mechanisms could be explored to facilitate implementation of an updated plan.
- **Responding to Climate Change** — Climate change is affecting our region in profound ways. Specifically, it's making summers hotter and drier, winters warmer and wetter, and increasing the occurrence of extreme weather events. A coordinated regional greenway program can support climate change mitigation and adaptation through greenhouse gas avoidance and environmental resiliency improvements such as natural area protection and ecosystem restoration.
- **Accommodating Urban Growth & Maintaining Liveability** —With an anticipated 1.2 million new residents moving to Metro Vancouver by 2050, maintaining or improving regional liveability will be a significant challenge for regional jurisdictions. Expanding the regional greenway network can play an important role in supporting active living, improving the active transportation network, and protecting and restoring natural areas.
- **Growing Demand for Comfortable Cycling Facilities** — Preliminary results from HUB's 2019 *State of Cycling* report show that cycling trips in Metro Vancouver have grown in the last 10 years from 1.7 % to 2.3 % of all regional commute trips. While the cycling network has increased by 237% since 2010, much of that infrastructure is not comfortable for all people. The bicycle infrastructure that is safe, secure, and accessible for everyone is still fragmented and doesn't yet fully link key destinations with residential areas (HUB, 2019). Because regional greenways tend to be safe, secure, and accessible, an updated regional greenways plan can help focus the efforts of regional jurisdictions on filling these important gaps in the recreation and transportation cycling network.

A large majority (87%) of regional residents have used a multi-use pathway for walking, cycling, other leisure activities, or to get somewhere (Bird, G. 2019).

2.3 BENEFITS

- Physical and Emotional Health** — Regional greenways provide residents opportunities to be active outdoors and connect with nature, which has been demonstrated to improve physical and mental health. According to the *Where Matters (2019)* research project findings people who live in neighbourhoods with more parks are healthier than those in areas with fewer parks. They are 43% less likely to be obese, 37% less likely to have diabetes, 39% less likely to have heart disease, and 19% less likely to have stressful days. Developing a regional greenway network can help residents access these benefits more equitably.
- Protect Nature & Support Restoration and Green Infrastructure**—Regional greenways provide opportunities to connect important natural areas, restore damaged ecosystems and integrate urban landscaping / engineered green infrastructure. Developing the regional greenway network will protect some of the region’s remaining natural areas, improve ecosystem connectivity, support biodiversity, and provide space for ecological restoration and green infrastructure development.
- Climate Change Mitigation** — Greenways can contribute to lowering greenhouse gas emissions and improving air quality by replacing trips by fossil-fuel powered vehicles. Cars and trucks are one of the most significant producers of greenhouse gas emissions (32%) in the region and a significant source of smog forming emissions (16%). A recent study in the City of Vancouver found the daily transportation greenhouse gas emissions decreased by just over 20% for residents living near a greenway compared to before the greenway’s construction. This was associated with a reduction in vehicle kilometers traveled (Ngo et al. 2018). Development of the regional greenway network can help the region achieve its greenhouse gas reduction target.
- More Opportunities for Active Transportation** — Regional greenways provide residents with safe and comfortable opportunities to walk and cycle. Ensuring the recreational greenway network links to the major bike network, frequent transit network, and municipal greenways will provide increased opportunities for active transportation across the region.

- **Better tourist experiences and opportunities for business development**—recreational greenways support economic development by maintaining the livability of regional communities and providing recreational amenities that make the region a more desirable place to work, live, and visit. One study estimated the annual economic impact of cyclists to be almost nine times as much as the one-time expenditure of public funds to construct bicycle facilities in the region (Laurie, G. 2004).

3. METRO VANCOUVER CONTEXT

Metro Vancouver is a federation of 21 municipalities, one electoral area and one treaty First Nation. It provides sustainable regional services that contribute to a livable and resilient region, and a healthy natural environment. The regional district accomplishes this by serving as the regional federation, delivering core services, and planning for the region.

The Regional Greenways Plan supports several goals outlined in the *2019-2022 Board Strategic Plan* including: strengthening our livable region, fostering collaboration and engagement, taking leadership on climate action, and advancing Regional Parks' mission and vision to protect natural areas and connect people with them.

Between 2001 and 2016, the regional population grew from 1.9 million to 2.5 million people and regional growth is expected to add another 1.2 million people by 2050. Metro Vancouver 2040: Shaping Our Region (*Metro 2040*), the regional growth strategy, represents the collective vision for how the region is going to accommodate this growth. Metro 2040 includes a recreational greenway network reference map and a number of policy statements that support the realisation of this greenway network vision.

Metro Vancouver's *Climate 2050* policy guides regional action on climate change for the next 30 years. The Metro Vancouver Regional District Board's goal is to become a carbon neutral region by 2050 and set an interim target of 45% reduction by 2030 (compared to 2010 levels).

Metro Vancouver's *Ecological Health Framework* has a vision to achieve "a beautiful, healthy, and resilient environment for current and future generations". The Regional Greenways Plan supports *Ecological Health Framework* strategies that aim to enhance ecosystem connectivity, conserve habitat for species and ecosystems, promote green spaces within communities, and increase natural and built green infrastructure.

The BC Active Transportation Design Guide was released by the Province in 2019 in support of its recently adopted *Active Transportation Strategy*. The design guide is an excellent information source for greenway planning and design.

3 INTER-REGIONAL TRAILS

A number of other trail plans have been developed over the years by other agencies and jurisdictions. The Regional Greenways Plan took these plans into consideration during its development and incorporates or responds to the existing and planned trails identified in those plans to support recreational and touring trips outside of the region. This includes links to the BC Ferry system and international airport.

3.1 EXPERIENCE THE FRASER

Experience the Fraser (ETF) is a recreational, cultural and heritage project that extends along the Lower Fraser River Corridor from Hope to the Salish Sea. It seeks to fill connectivity gaps and add to the experiences available along the river. The “Canyon to Coast Trail” portion of the project is 550 kilometres of trail linking communities and points of interest on both sides of the river. About 43% of this proposed trail is already in place with segments provided by regional districts, municipalities and others. The Canyon to Coast Trail is strongly aligned with the regional greenway network and including it in the greenways plan will support recreational trips from Hope to the Salish Sea.

3.2 THE GREAT TRAIL

The Great Trail, also known as the Trans Canada Trail, is over 24,000 kilometres of multi-use trails that links Canada and Canadians. The Great Trail traverses Metro Vancouver communities and portions of it align with regional greenway routes.

3.3 LOCHSIDE REGIONAL TRAIL

Located a short ferry trip from Metro Vancouver on Vancouver Island and operated by the Capital Regional District, the Lochside Regional Trail is a 29 km long multi-use trail located predominantly on a former railway line that links Swartz Bay to Victoria. The trail intersects with the Galloping Goose Regional Trail, a 55 km former railway line from Victoria to Sooke. This comfortable and scenic trail has a gentle grade and is a popular destination for Metro Vancouver cyclists.

3.4 INTERNATIONAL TRAIL NETWORKS

Metro Vancouver borders on Washington State along its south east edge where three crossings of the international boundary with the United States are located. The Peace Arch Crossing near Blaine, Washington provides opportunities for Metro Vancouver cyclists to link onto the Whatcom County trail network.

4 THE REGIONAL GREENWAYS PLAN

Regional greenways are linear corridors that contain trails, often multi-use, which are for the most part physically separated from road traffic. They connect multiple regional parks, communities and other important natural areas and protect ecosystem services.

Six-in-ten (59%) of trail visitors say they use multi-use pathways without a particular destination in mind (just to get exercise, etc.). One-half (50% to 51%) cite scenic viewpoints or parks and cultural destinations as their destination. (Bird, G. 2019)

This section describes the region's shared 30-year vision for a regional network of recreational greenways for walking, cycling, and, where appropriate, horse riding. Facilitated by Metro Vancouver, municipal jurisdictions, TransLink, the Province, Canada, and key stakeholders came together to update the plan.

The updated plan includes a revised vision statement, updated goals, a map of the regional greenways network, a description of the roles, and a five-year action plan to guide implementation.

4.1 VISION

The region wide seamless network of recreational greenways and trails is the best way to experience the beauty of the region

This vision statement guides Metro Vancouver, its member jurisdictions and other key regional stakeholders in the collaborative implementation of the Regional Greenway Network. It establishes a shared goal of a network of regional multi-use paths for walking, cycling and, where appropriate, horse riding that is safe, secure, accessible for users and free of gaps.

4.2 PLAN GOALS

This section describes the planning framework (goals and criteria) used to identify the greenway network through the collaborative planning process.

Greenway Goals		
No.	Key Word	Proposed Goal
1	Connect nature	Connect people with regionally important natural areas and scenic views.
2	Connect communities	Connect communities and regionally important destinations.
3	Protect	Enhance regional ecosystem connectivity by protecting natural areas and enhancing green space along greenways and trails.
4	Experience	Provide a diversity of greenway experiences that are comfortable for most ages and abilities.
5	Economy	Support regional economic development and tourism.
6	Collaborate	Develop and implement the plan collaboratively.

Nearly half (47%) of Metro Vancouver residents selected scenic viewpoints and 34% chose large parks as their top two destinations for multi-use paths (Bird, G. 2019).

4.3 PLAN CRITERIA

The following set of criteria was developed to analyze existing or planned municipal and regional greenway routes and identify a network of regionally important greenways. These criteria were informed by the above goal statements and tested during the collaborative planning process.

- Criteria 1: Connects regionally important natural areas, communities and destinations to each other with a trail separated from vehicle traffic.
- Criteria 2: Connects two or more adjacent municipalities / regions directly or via bridges, ferries and tunnels with a trail separated from vehicle traffic.
- Criteria 3: Located adjacent to regionally significant natural, cultural, & scenic values (e.g., marine headlands and beaches, Fraser River, mountains.)
- Criteria 4: Enables recreational trips of varying lengths and a diversity of experiences.

In order to achieve a seamless network, not every route meets all of the criteria. Additionally, a number of gaps in greenway route planning were identified. The proposed network includes links to fill these gaps where required.

4.4 GREENWAY NETWORK

The Regional Greenway Network is a 30-year vision for recreational trails that support walking, cycling, and, where appropriate, horse riding (Map 1). The Major Bike Network is primarily targeted to transportation cycling. The two networks are complimentary and together increase the reach of both initiatives.

Regional Greenway Network



4.5 EXISTING CONDITIONS - Greenway Operational Status Map

Regional jurisdictions have made significant progress constructing the regional greenway network since planning started in the 1990's. Map 2 identifies the portions of the greenway network which are fully operational, planned or new proposed segments to fill an identified gap.

(Note to reviewer- operational status should be reviewed by appropriate municipal staff to confirm data accuracy).

Greenway Network Operational Status



4.6 Roles

This section outlines the roles of Metro Vancouver, member jurisdictions, and key stakeholders. The table helps set the context for the following implementation section and ensure that proposed actions are consistent with the roles of the various regional stakeholders.

Stakeholder	Role							
	Convener	Planner	Designer, Developer & Operator	Collaborator	Capital Grant Provider	Advocate	Policy Developer	Researcher
Metro Vancouver	x	x	x	x		x	x	x
Municipalities		x	x	x		x	x	x
TransLink	x	x	x	x	x	x	x	x
Provincial Government		x	x	x	x	x	x	x
Federal Government			x	x	x	x	x	x
NGO's				x	x	x		x

5 IMPLEMENTATION STRATEGIES AND 5 YEAR ACTION PLAN

This section identifies the roles required to support the implementation of this plan and a set of short term actions outlining the implementation efforts for each stakeholder group for the following 5 years.

Note to reviewers – This draft only shows Metro Vancouver's proposed 5 year actions. Please identify any actions that your municipality or agency would commit to in the next 5 years to support implementation of the regional greenway network. The following version of the plan will include implementation actions that reflect this input.

Role	Potential Five Year Actions for Metro Vancouver
Convene & Collaborate	<ul style="list-style-type: none"> • Support Climate 2050 development and implementation • Support Transport 2050 development • Support City of Vancouver, Burnaby and New Westminster efforts on the False Creek to Fraser River Blueway • Collaborate with other jurisdictions and stakeholders to build greenway segments
Promote & Advocate	<ul style="list-style-type: none"> • Promote the collaborative implementation of the regional greenways plan • Promote the development and implementation of consistent greenway branding and way-finding standards
Plan & Policy	<p>Regional Parks:</p> <ul style="list-style-type: none"> • Adopt a Regional Parks Greenway Network Plan • Commence conceptual and detailed planning for priority segments of current Regional Parks greenway routes (examples include Delta South-Surrey Regional Greenway and Brunette Fraser Regional Greenway) • Update Regional Parks design standards as required • Update Regional Parks Land Acquisition 2050 strategy with greenway lands • Initiate planning for new Regional Parks greenway routes (for example the Sea Island Regional Greenway and the Burnaby Lake South connection) <p>Other Metro Vancouver departments:</p> <ul style="list-style-type: none"> • Include the Regional Greenways Network map and supporting policies in the updated Regional Growth Strategy, Metro 2050 • Include greenway trails in utility project planning if appropriate • Identify opportunities for regional greenways within Metro Vancouver utility corridors
Build	<ul style="list-style-type: none"> • Secure tenure to Regional Parks greenway routes • Design Metro Vancouver Regional Parks greenways • Construct priority regional greenway segments located in regional parks (example: Aldergrove Regional Park Rock 'N' Horse Trail)
Operate	<ul style="list-style-type: none"> • Operate and maintain Regional Parks' greenways
Educate & Inform	<ul style="list-style-type: none"> • Track and report regional greenway network implementation progress every five years • Publish Board adopted greenways plan online
Fund	<ul style="list-style-type: none"> • Establish a Regional Parks greenway program with tax requisition funding • Explore Regional Parks Development Cost Charges (DCC) program to expand support for Regional Parks greenway development • Explore options for obtaining a proportion of regional allocation of Federal Gas Tax funding for regional greenway development. • Seek available capital grants when available

Potential Five year action tables for municipalities and other stakeholders to be included here in complete draft

6 TRACKING PERFORMANCE

Promoting the completion of the Regional Greenway Network requires periodic reporting on the progress of the various partners in finishing their actions in the collaborative implementation framework described previously. In addition to tracking the completion of major milestones such as the adoption of plans, policies, or standards documents, the progress report will measure success in filling the missing pieces in the trail network. The report will be published every five years by Metro Vancouver as part of the implementation plan update process.

7 APPENDIX A: DEFINITIONS

Ecosystem services: These are the benefits people obtain from ecosystems.

Ecosystem connectivity: The physical and functional links between ecosystems that support biodiversity by allowing movement of species across the region.

Green infrastructure: The natural, enhanced, and engineered assets that collectively provide society with ecosystem services required for healthy living.

Regional Greenway (Regional Parks Land Acquisition 2050): Regional greenways are linear corridors that contain trails, often multi-use, which are for the most part physically separated from road traffic. They connect multiple regional parks, communities and other important natural areas and protect ecological services.

Regional jurisdictions: All government jurisdictions and agencies affiliated with Metro Vancouver, TransLink, municipalities, the Province of British Columbia and the Government of Canada.

Regionally Important Natural Area: The large natural areas protected primarily by government jurisdictions. They include regional parks, provincial parks, national parks, ecological reserves, wildlife management areas, private protected areas and large natural municipal parks.

Important Destinations: The regional facilities within communities that are highly sought after tourist or leisure destinations. They include museums, aquariums, national historic sites, cultural facilities or features, sports venues and scenic villages (e.g., Steveston).

The Major Bike Network (MBN): TransLink's cohesive, well-connected network of major bikeways. It connects urban centres, reinforces important high-volume local routes and serves longer-distance commuting and recreational trips. The MBN will:

- a. parallel the rapid transit network and provide high-quality connections to transit stations, urban centres and regional transportation gateways;
- b. consists primarily of Class 1 and 2 bikeways (see Table 7);

- c. be distinctly marked and identified through consistent design elements and a coordinated wayfinding system; and
- d. integrates with Metro Vancouver's Regional Recreational Greenway Network and existing inter-regional trails and bikeways.

The Regional Greenways Network (RGN): The region's network of recreational greenways which support recreational walking, cycling, and, where appropriate, horse riding.

Transportation cycling: Cycling on the regional greenway and bike networks to commute, shop, work, or for other specific purposes.

Recreational cycling: Cycling on the regional greenway and bike networks for fun or exercise often with no specific destination.

8 APPENDIX B: REFERENCES

Bird, G. 2019. Multi-use Pathway Survey. Justason Market Intelligence Inc.

Frank, et al, 2019. Where Matters: Health and Economic Impacts of Where We Live. Vancouver, Canada. UBC.

Frisch, M. 2019. Economic Impact Analysis of the Kansas City, Mo. Bicycle Master Plan: Summary of Findings. Urban Planning + Design, University of Missouri Kansas City.

Lawrie, J. 2004. Pathways to Prosperity; Economic Impacts of Investment in Bicycle Facilities: A Case Study of North Carolina Northern Outer Banks. North Carolina Department of Transportation.

Metro Vancouver, 2011. Metro 2040: Shaping Our Future. Vancouver, Canada: Metro Vancouver.

Metro Vancouver, 2019. Climate 2050: Strategic Framework. Vancouver, Canada: Metro Vancouver.

Ngo, et al, 2018. Effects of new urban greenways on transportation energy use and greenhouse gas emissions: A longitudinal study from Vancouver, Canada. Transportation Research Part D: Transport and Environment. Volume 62, July 2018, Pages 715-725.

TransLink, 2011. Cycling for Everyone – A Regional Cycling Strategy for Metro Vancouver. Vancouver, Canada: TransLink.

TransLink, & HUB Cycling (2019). Benchmarking the State of Cycling in Metro Vancouver. Vancouver, Canada: TransLink.

Attachment B - Updates to Regional Greenways Plan

