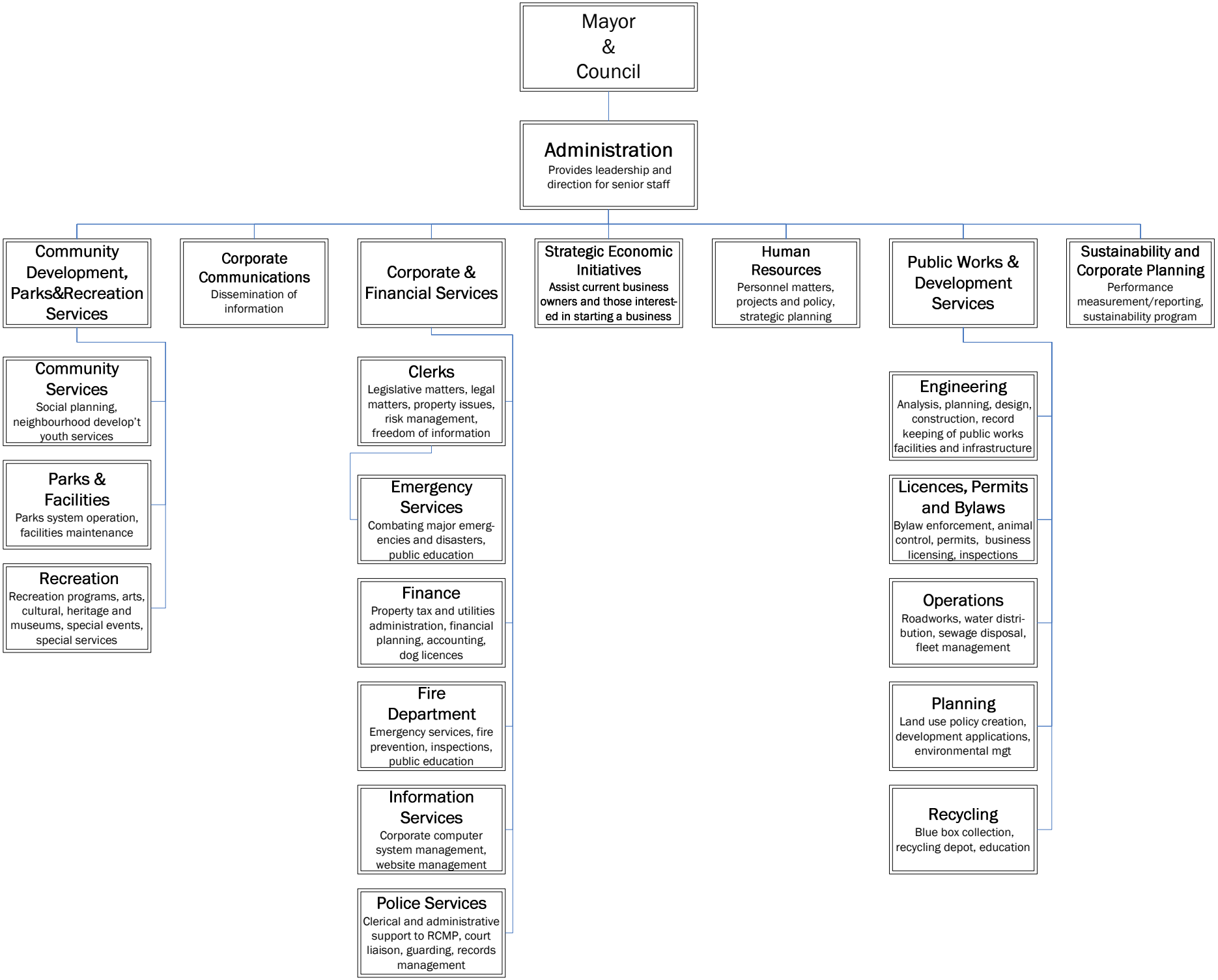Tuesday, 03 January 2012