



****All Buildings and structures proposed for this zone may require ALC approval**

****Please be advised that this handout is a Zoning Bylaw summary only. Please refer to the Zoning bylaw for complete information.****

Building Permit Number : _____

PROPERTY INFORMATION

Address : _____
 Lot Depth : _____ Min. Basement El : _____
 Lot Width : _____ Prop. Basement El : _____
 Lot Area : _____
 Lot No. : _____ Plan No.: _____

COVENANTS REGISTERED ON TITLE:

Comprehensive Design :	Y / N	
Geotechnical :	Y / N	
Fish & Wildlife :	Y / N	
DP30 Area :	Y / N	
Water Management :	Y / N	
Flood Plain :	Y / N	
Stat. Right-of-Way :	Y / N	

SETBACKS

		Minimum	Proposed	*Complies
Principal Structure	Front	15.0 metres	m	
	Rear	15.0 metres	m	
	Left Side	8.0 metres	m	
	Right Side	8.0 metres	m	
	Flanking Street	15.0 metres	m	

** City of Maple Ridge use only*

Detached Garage / Carport & other Accessory structures	Flanking Street Side	10.0 metres	m	
	Front Prop. Line	10.0 metres	m	
	Lane/Rear Prop. Line	10.0 metres	m	
BP file #	Interior Side Prop. Line	8.0 metres	m	

Building and structures for agricultural use	Flanking Street Side	35.0 metres	m	
	Front Prop. Line	35.0 metres	m	
	Rear Prop. Line	35.0 metres	m	
	Interior Side Prop. Line	10.0 metres	m	
	from a building used for one family residential use	15.0 metres	m	
	wells and streams	35.0 metres	m	

Min. setback to projections (bay windows, hutches, nooks, etc) from abutting interior side lot line	0.90m (3' - 0")	m	
Maximum Roof projection into interior side yard	0.61m (2' - 0")	m	
Maximum Roof projection into front, rear or exterior side yard setbacks	1.25m (4' - 1")	m	

Dwelling's Corner Grade Elevations			FRONT DDP Avg CALCULATION (FDDP Avg) please see reverse	
(metric)	Left	Right		
Front finished gr.	a)	c)	((Lowest of existing or finished grade on Right side) + (lowest of existing or finished grade on Left side)) / 2 = _____ m	
Rear finished gr.	b)	d)		
Front Existing gr.	e)	g)	REAR DDP Avg CALCULATION (RDDP Avg) please see reverse	
Rear Existing gr.	f)	h)	((Lowest of existing or finished grade on Right side) + (lowest of existing or finished grade on Left side)) / 2 = _____ m	

FRONT SLOPE CALCULATION (for negative gradient lots only as measured from Avg Curb Elevation to the Front Datum Determination Avg.)				
Avg curb elevation (k) =	m	Horizontal length from Avg. Curb EL to the FDDP Avg (L) =	m	
Front DDP Avg (i) =	m	Slope Calculation = ((k - i) / L) x 100 = _____ %		

Qualifying for a height bonus (for dwelling only)? Y / N 10% or greater = 0.5m (1'-7.5") 15% or greater = 1.0m (3'-3.5")

BUILDING HEIGHT	Roof pitch	Maximum height permitted	Bonus	Proposed	Complies
Principal Building		10.0 metres	m	m	
Detached Parking/Accessory structure		5.0 metres	m	m	

HIGHEST BUILDING FACE	Maximum	Proposed	Complies
complies with sloping 7 m Highest Building Face line (from existing grades)	7.0m	m	
complies with sloping 7 m Highest Building Face line (from finished grades)	7.0m	m	
40% exemption rule applied?	Y / N	40%	%

RETAINING WALLS	walls over 1.0 metre in height require P.Eng design	Proposed	Complies
RETAINING WALLS: maximum 1.20 m (4' - 0") height		m	

BUILDING COVERAGE	Maximum %	Proposed %	Maximum area (in metric)	Proposed area (in metric)
All buildings & Structures	10%	%	m ²	m ²

Planchecker : _____ Date : _____

BUILDING HEIGHT BASE LINE - means:

- I. averaging the two front Datum Determination Points on the lot; and
- II. averaging the two rear Datum Determination Points on the lot; and
- III. longitudinally extending a line joining (i) and (ii); illustrated by way of the following diagram;

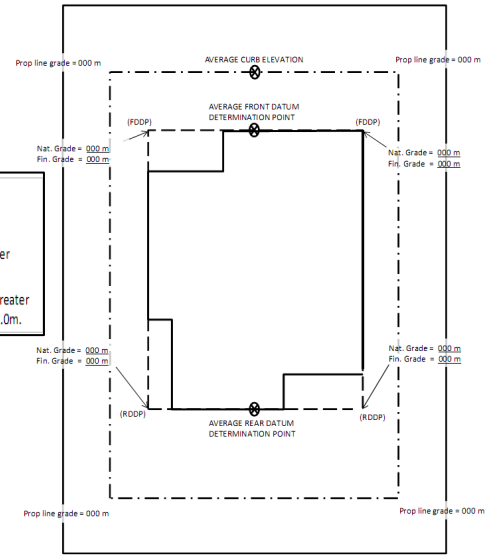
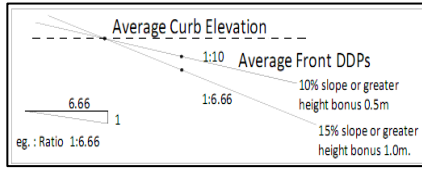
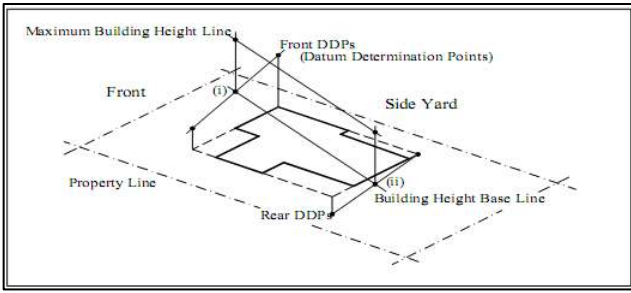

DATUM DETERMINATION POINTS - means the two points on a lot created where the front most and rearmost wall face of the principal building, or projections thereof, intersect with the outermost sidewall faces, or projections thereof, measured as the lesser of Natural or Finished Grade.

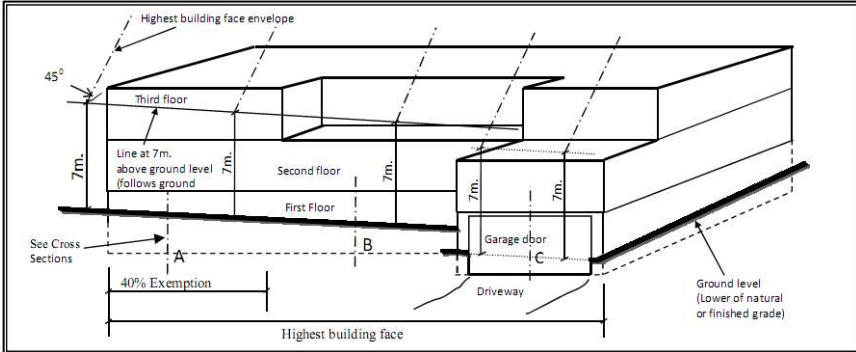

LOCALIZED DEPRESSION - means:

- I. an existing depression in Natural Grade not exceeding 3 metres (9.8ft.) in width, or the lesser of 3 metres or 20% of the wall length along any building wall that it intersects;
- II. a depression below Finished Grade created for the purposes of providing vehicles or pedestrian entrance to a building subject to the following conditions:
 - A. only one vehicle entrance and one pedestrian entrance are permitted as Localized Depressions on a single family residential building.
 - B. on any side of the building in a single family residential zone, the Localized Depression width shall not exceed the lesser of 50% of the corresponding building width or:
 - * 6.0m (20 ft.) width for vehicle access.
 - * 2.44m (8 ft.) wide 3.0 m² in area for a pedestrian access.
 - * 7.3m (24 ft.) wide for a combined vehicle and pedestrian access
- III. any combination of vehicle or pedestrian entrances and existing depressions remaining after finish grading shall not exceed 50% of the corresponding building width or length along any side of a building.

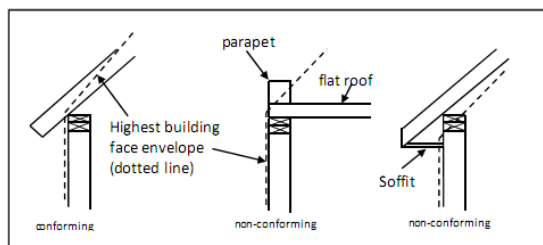
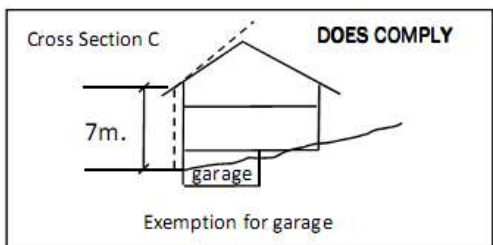
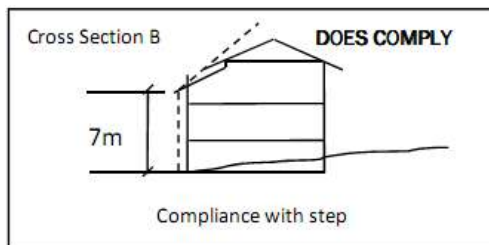
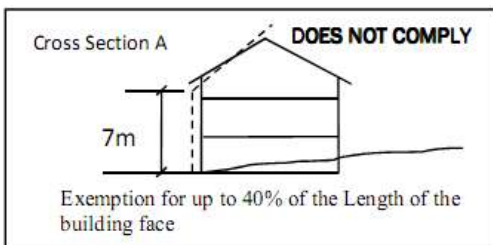

Highest Building Face Exemptions:

- I. 40% of the length of the building face can be exempt from this regulation. Different parts of the building face can be exempt, provided that the sum of their lengths does not exceed 40% of the total length of the elevation.
- II. 100% of the length of the rear building face for those lots whose entire rear lot line abuts land dedicated for park purposes by subdivision plan, within which a watercourse shown on Schedule "E" exists, provided that the Highest Building Face is identified on the rear building elevation.
- III. 100% of the length of the interior side building face for those lots whose entire interior side lot line abuts land dedicated for park purposes by subdivision plan, within which a watercourse shown on Schedule "E" exists, provided that the Highest Building Face is identified on the interior side building elevation.
- IV. Roof eaves, decks, decorative features, and the pitched roof portion of either gable ends or dormers are exempt.
- V. Any portion of the roof structure above the top plate is exempt from this calculation.

