

MAPLE RIDGE ARTIST IN RESIDENCE PROGRAM GUIDELINES
Two Live-Work Studio and House Opportunities
Term: 3 Years | Deadline: February 14, 2019

PROGRAM SUMMARY

The Artist in Residence Program in Maple Ridge provides an opportunity for professional artists to create arts/culture based community engagement on projects and activities that have a meaningful impact in exchange for studio space and living accommodations. We have two homes suitable for live-work studios: Fern Crescent in Silver Valley and Port Haney (see details in location description). The program's purpose is to enhance community cultural development and pride of place by activating and animating neighbourhoods, public facilities and/or parks through programming and community engagement activities on topics of interest or themes identified in the City's strategic plans with artists and community members.

The residencies are based on terms of approximately three years, commencing spring 2019 and ending in spring 2022, with renewal in each year subject to successful review and evaluation for all parties. In exchange for a minimum number of hours of community-engaged programs and activities in approved project(s), artists are offered a lease for the house at no charge to be used only as an active live-work studio and house (excludes utilities, tenant contents insurance, telecommunications. See section 6B for details).

During each residency, the artist establishes a presence in the municipality and neighbourhood as appropriate. This may include neighbourhood based programming, festivals and special events (Culture Days, Canada Day, Celebrate the Night) and outreach into public spaces and facilities or with community partners which links with the five themed areas:

- Connecting people with nature (also includes environmental)
- Inclusion and Access (also includes age-friendly)
- Heritage and storytelling
- Indigenous cultural heritage and arts
- Youth and family arts and culture

We invite professional Canadian artists in all disciplines as individuals or collectives/organizations and artist teams to respond. Artists with experience working with children and youth and diverse communities and have an inclusive arts practice are especially encouraged to apply. Please see the expression of interest call application for details. ***A non-mandatory information session and viewing of the spaces will be available on February 2 from 1:00 - 4:00 pm (see <https://www.mapleridge.ca/1511/Calls-for-Submissions>).***

Proposed initiatives are not pre-determined and can be focused on one or more themed areas and the selection panel will be looking for community-engaged work centered around the artist in residence locations, surrounding parks, Community Centres and public facilities. Community engagement can range from something as simple as answering questions from the public during demonstrations to creating a piece(s) or experience with them that contributes to a final product that will be displayed temporarily in the community or participating in local events/festivals and neighbourhood projects.

A selection panel will evaluate the submissions based on criteria and shortlist up to 3 applicants per location for interviews. Shortlisted applicants are invited to present their work in a 30-minute, in-person, phone, or videoconference interview. Those selected for interviews will be provided with a \$100 honorarium.

Once the artists have been chosen, he/she will complete a revised work plan with project specifics and milestones with the Staff Liaison and enter into a contractual agreement with the City through Parks, Recreation & Culture.

Residencies will be starting in late spring/summer 2019 or earlier pending availability of the selected artist and completion of the process.

NOTE: The award of contract recommendations are subject to final approval by Council.

1. OBJECTIVES

The Artist in Residence Program's objectives include:

- **Strategic:** Support for a range of artistic expressions and community participation on themes and topics identified in the City's strategic plans. These include: [Culture Plan Strategy](#), [Sports Strategy](#), [Youth Strategy](#), [Parks, Recreation and Culture Master Plan](#).
- **Community Engagement & Collaboration:** Facilitate and grow strong, meaningful and collaborative partnerships and cultural experiences with the community, businesses and artists including the artists in residence. This includes offering free artist-generated programs, workshops and/or other activities to the community that support a specific theme and/or identified focus areas.
- **Interactive Activities and Inspiration:** Create an opportunity for artists to develop meaningful and interactive community engagement projects & activities at the residency locations and/or public facilities (eg. Leisure Centre, Parks, Library, Albion Community Centre) and develop cross-pollination opportunities for local artists to be inspired and learn.
- **Creation of Cultural Hubs:** Activate and create place based hubs of cultural activity that benefit the Maple Ridge community, enhance pride of place and cultural development.

2. BUDGET

In exchange for 12 months of live-work studio space/year, artist(s) will provide a minimum of hours towards approved community projects/programs, specifically a minimum of 350 hours/year.

These hours are based on a reasonable estimation of hours and the fair market rental value for the artist in residence live-work home. There will be some additional yard work to take care of routine gardening/maintenance at each location seasonally (summer and fall mainly).

In addition, the City will provide partial funding towards approved project(s) up to \$3000 per year for each residency (see section 6A for details).

3. TERM

The residency term is 3 years, starting in late spring/summer 2019 and ending in spring 2022. Artists must be able to commit to the length of the term when applying.

4. ELIGIBILITY

All professional Canadian artists in any artistic/cultural disciplines are eligible including writers, composers, visual artists, musicians, poets, choreographers, theatre artists, video and digital, culinary, multi-disciplinary and performance artists, non-profit cultural cooperatives/collectives and artist teams. Artists with experience working with children and youth and diverse communities and who have an inclusive and community engaged arts practice would be an asset.

NOTE: For a definition of professional artist please see [CARFAC](#) and [Canada Council for the Arts](#). Emerging artists may be considered pending level of support needed. Students are not eligible for this program.

5. RESIDENCY LOCATIONS (Unfurnished Studio and Live in Accommodations)

Port Haney Residence: a former home nestled in a changing neighborhood that consists of a wide range of businesses, rental apartment housing, both owner-occupied and tenant-occupied single family homes and a few newer condo apartments and town homes. The Port Haney Residence is also next door to historic Haney House Museum, named after Thomas Haney, a prominent settler and his family.

A bit of history - The Port Haney waterfront was the commercial and transportation hub of the city in the second half of the 1800s. With automobile transport and the creation of the Lougheed Highway, commercial activity moved north and Port Haney was left behind. The neighbourhood was split in two with the construction of the Haney Bypass about 1980. Recently development activity in the area has been on the upswing as property values increase and the City implements a series of incentives to revitalize and densify the area and the neighbouring Town Centre within walking distance.

SPECIFICATIONS: Located at [11630 224 St.](#), this unfurnished house is approximately 1000 sf that consists of 2 bedrooms, 2 bathrooms, kitchen, laundry, and an unfinished “as is” basement space. Driveway for 2 vehicles and lawn and garden in the front and back. Occupancy is limited to two to four persons (including children).



Front Yard



Back Yard – River in the distance



Living Room



Kitchen

Fern Crescent Residence in Silver Valley: The Fern Crescent Residence is nestled on the boundary between East Haney and Silver Valley neighbourhood areas and characterized by wilderness and many trails (hiking and equestrian) but also has approximately 11,000 residents. It is officially in one of the three sectors/development areas, specifically River Village (also commonly known as Rock Ridge). Adjacent to the residence is the Lapidary Club building, park lands and river. It feels like a coastal retreat but is close to urban amenities in town. In fact, the park lands were once home to Cross’s Cabins – a very early recreation facility with links to the Davidson’s Pool swimming hole and Maple Ridge Park – the community’s oldest and popular park for families.

A bit more info: Silver Valley enjoys a unique status within the City. Its proximity to the Malcolm Knapp Research Forest and Golden Ears Park has identified it as a gateway to these popular recreation areas for residents and visitors alike. The forested hillsides of the area provide a backdrop for all to appreciate the natural environment. The creeks and rivers that bisect Silver Valley provide some of the richest salmon habitat in the Lower Mainland. Silver Valley is located north of Maple Ridge Park. Area planning has taken into consideration unique qualities of the community and aims to preserve rural character, encourage community networks, improve fish habitat, maximize protection of wildlife/greenway corridors, and plan for a linked park and open space system that responds to recreational needs.

SPECIFICATIONS: Located at [23740 Fern Crescent](#), this is an older, unfurnished home (30+ years old, approx. 2,500 sf) with basic finishing including four bedrooms, living room, family/rec room, three washrooms, laundry room, storage room and garage that could be used for workshop, production and rehearsals etc. Driveway for 2-3 vehicles. The house is built next to a park trail and river which are well used in the summer. Note that part of the lawn area will be a shared space for overflow parking for the Lapidary Club and Artist in Residence guests and participants. Occupancy is limited to four to six persons (including children). As this is a large house, artist collectives/teams applying may be considered differently.



House & Front Yard



Trail from Maple Ridge Park runs along front yard following river



Living Room & Rec/Family room on upper floor.

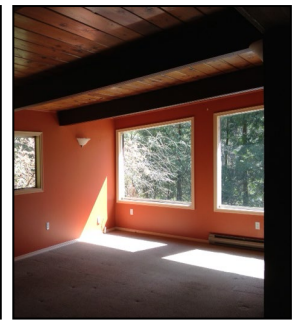

Lots of natural light and views of trees and river

A non-mandatory viewing of the houses will be available on February 2 from 1:00 - 4:00pm
(see [webpage](#) for info and RSVP to submissions@mapleridge.ca).

More information about Maple Ridge can be found at <http://www.mapleridge.ca/1908/Discover-Maple-Ridge>;
<https://www.mapleridge.ca/1462/Culture> and <https://www.mapleridge.ca/324/History-Heritage>.

6. RESIDENCY PROVISIONS

A. Parks, Recreation & Culture Department agrees to:

1. Provide a live in residence located at 11630 224 St, Maple Ridge or 23740 Fern Crescent for the artist to use as a studio and home. Basic repairs, maintenance and cleaning will be completed by the City prior to the start of the residency and provided in "as is" condition. If more significant renovations are requested by the applicant for the proposed use of the space, further discussion and approval will be needed from the City. The City does not have budget to support these additional requests.
2. Provide a Liaison to support artists throughout the residency and liaise with other City staff and artists as needed.
3. Connect artist(s) with potential partners including the Leisure Centre, Greg Moore Youth Centre and Albion Community Centre, Library, neighborhood groups, schools and Arts Council for possible projects and partnerships as part of the artist's public programming.
4. Provide partial funding towards approved project(s) for each residency up to \$3000 per year (for project/program materials, commercial liability insurance and audible alarm system monitoring).
5. Find civic space and opportunity for the artists' public workshops and demonstrations, if applicable, at no charge.
6. Provide in-kind marketing/promotion of artist's project and engagement programs through the Parks, Recreation & Culture Guide and social media as appropriate.
7. Provide some assistance in sourcing grants and providing connections.

B. The Artist(s) agree to:

1. Establish an active year-round presence at and in the location, neighbourhood and community.
2. Live in the house and actively work in the studio (not a storage room).
3. Develop the residency project(s) framework based on the theme(s), the community consultation process that includes interaction with partners, community members, artists in residence in this program and City staff and within the approved budget.
4. Provide a minimum of hours for each year of the residency term towards approved community projects/programs: 350 hours. There will be some additional time for yard work and routine gardening/maintenance at each house seasonally (summer and fall mainly). The in-kind value of the live-work studio may be a taxable benefit under the Canada Revenue Agency guidelines.
5. Have access to a vehicle and maintain a valid driver's license as programs/projects will require local travel. Maple Ridge is fairly large geographically and neighbourhoods are spread out and there is limited transit availability across the City.
6. Completely produce, present and exhibit (if applicable) the proposed program/activity/project on schedule.
7. Engage in a regular reporting process with assigned Parks, Recreation & Culture Services staff liaison.
8. Maintain a designated project blog for the residency for purposes of documentation, project communications and marketing. This could include video, journaling, still photography, writing, etc. Copyright of project documentation is shared jointly with City of Maple Ridge.
9. Participate and provide public programming during one or two of the key civic festivals and special events – Canada Day, Culture Days (end of Sept) and Celebrate the Night (end of Oct).
10. Assist in applying for funding/grants for approved projects with community partners, if applicable.
11. Be flexible regarding any physical legacy of the project as temporary and experiential are preferred.
12. Submit, within three months following completion of the project, documentation and a final report to the staff liaison.
13. Maintain adequate tenant's contents insurance while occupying and using the premises.
14. Pay a damage deposit of \$1000 (Fern Crescent)/ \$500 (Port Haney) for the duration of the residency for the respective location and complete an inspection of the house with Parks staff at the beginning of the residency and allow for periodic inspections throughout the term. The deposit will be returned upon successful inspection of the house at the end of the term.

15. Be responsible for travel, moving and living expenses.
16. Be responsible for monthly routine maintenance of the house and grounds including minor repairs, yard maintenance, garbage disposal (Maple Ridge does not have a municipal garbage program and offers residents a choice of private garbage collection or trips to the transfer station) and all associated occupancy costs such as heat, hydro, gas/oil, telecommunications and tenant's insurance for contents. Approximate estimates: \$3,500/year for each location.
17. Pets can be considered but artist will be responsible for an additional pet damage deposit and cleaning that will be negotiated as needed.
18. Share experiences and learning and collaborate with Maple Ridge artists in residence, other artists and organizations or people working in these areas. Also includes introducing and connecting the next artist in residence to the networks you've made at the end of your term.

7. CRITERIA FOR SELECTION OF THE ARTISTS

- Artistic excellence, innovativeness and experience in disciplines and media, as exemplified in both written materials and documentation of previous work;
- Understanding and experience in working collaboratively with members of a community and community based programming;
- Demonstrated need for the residency to enable artist to do something that would otherwise be very difficult to achieve or support for next step in professional development;
- Demonstrated ability to build connections and/or have strong connections and interest in Maple Ridge's strengths, characteristics and issues;
- Ability to coordinate and administer a project/program of similar scope; and
- Suitability and appropriateness of the proposed initiative(s) and overall potential to meet program objectives and priority themes/focus areas.

8. COMPLETE APPLICATION

Please review the Expression of Interest call application for details and
EMAIL completed application to submissions@mapleridge.ca.

Mail or drop off hard copies to:

**Artist in Residency Program
 Maple Ridge Parks, Recreation & Culture
 11995 Haney Place, Maple Ridge, BC, V3C 3B8**

For further information about the program, please contact:
 Yvonne Chui at 604-467-7415 or email at yvonne.chui@mapleridge.ca.

9. TIMELINE

February 14, 2019	Deadline for submissions.
February 25 week	Committee will review the applications.
Short listed artists will be interviewed by the Committee.	
March	Reference checks.
April	Award of contract to Council for approval.
May	Selected artist(s) announced.
	Residences refreshed for new artists.
Summer	New artists move in and start residency.

**Note: times are approximate only and do not account for unexpected delays that may occur.*